WEATHER
Tonight: Clear, Cool
Sunday: Sunny Periods

Victoria Times

WEEKEND EDITION
20 cents

90th YEAR, No. 77 ★★ VICTORIA, B.C., SATURDAY, SEPTEMBER 8, 1973

Munro Mulls Move

Times News Services

Labor Minister John Munro was meeting legal advisers today, considering the options the Liberal government might take to restore full rail service across the country.

A spokesman in his office said the minister is considering options that will enable him to move quickly against those rail employees who are not complying with the back-to-work legislation.

Rail workers in the Vancouver area voted overwhelmingly Friday to remain off the job despite an explanation of Parliament's back-to-work legislation from a federal labor department official.

The workers, holding their fifth meeting in as many days in New Westminster, decided not to return to work by a 609-177 margin despite hearing details of the legislation from Arthur Gibbons, a director of the conciliation and arbitration branch of the labor department.

Gibbons spoke to the men after requests from the joint council of railway workers that someone from the federal government explain the legislation to them.

On Friday, Munro said in the Commons that "open defiance of the laws of Parliament can no longer be tolerated."

Munro's tough talk did appear to have some effect, at least at Thunder Bay, Ont., where about 1,200 CP Rail non-operating employees were back on the job. Picketing continued at CN facilities there, however.

—John McKay photo

FILTERED SUN is still able to throw sharp shadows across Bastion Square in early evening, accentuating tidy rectangles of building and bricks.

Inflation Plan Falling Apart

By VICTOR MACKIE
Times Ottawa Bureau

OTTAWA — The federal government's new program to combat inflation and offset the rising cost of living appears to be coming apart at the seams.

Disintegration of the package presented to the Commons by Prime Minister Pierre Trudeau has been apparent in the Commons daily this past week. It was only unveiled Tuesday in a hastily prepared statement.

As the week ended the government was desperately striving to retain credibility for its program but confused explanations from members of the cabinet and senior civil servants only added to the opposition's skepticism.

It was reminiscent of the late prime minister L. B. Pearson's "60 days of decision" when he found himself heading a government committed to making quick decisions within 60 days of its election. "Never again," said Pearson as he floundered from crisis to crisis as a result of policies and programs too hastily contrived and not carefully thought through.

Opposition members protested in Parliament and outside the house this week that Trudeau's program against inflation was "inoperative" and a "sham:"

Item — The prime minister promised the wheat program would mean bread price increases scheduled for later this year would not take place, but later Otto Lang, minister in charge of the wheat board, said he couldn't promise there would be no bread price hikes.

Item — The prime minister pledged to stop price boosts for fuel oil and gasoline. But Energy Minister Donald Macdonald later conceded there was little he could do to stop such increases if the oil companies put them into effect.

Item — The prime minister promised consultations with industry and provinces for the extension of the oil pipeline to Montreal but this is something two years into the future and of little immediate use.

Item — The plan for a five-cent-a-quart milk subsidy is conditional on the provincial milk marketing boards promising that the price of milk will not be raised for at least a year, an undertaking not yet received.

Opposition members trying to obtain more detailed information from harrassed members of the cabinet became more and more confused this past week.

Jack Murta (PC—Lisgar) rose Friday on the orders of the day. There was "confusion and uncertainty" throughout the agricultural industry in the west, he said.

The "ambiguity and confusion" was due, he said, to the "ambiguous and incomplete policies" as outlined in the House of Commons by th prime minister and members of his cabinet. He spoke specifically of the wheat price, feed grains and beef export policies.

The program outlined by Trudeau in his statement Tuesday, the day after Labor Day, sounded impressive but the day after it was laid before the house it began to come apart. Opposition Leader Robert Stanfield has dismissed it as an "improvised program" that did not stand up to close scrutiny.

Western opposition members are particularly irate over Lang's wheat price stabilization program. They see it as another attempt to get the Prairie farmer to subsidize the Canadian consumer

Continued on Page 2

★

$250,000 Too Much?

Times Ottawa Bureau

OTTAWA — Canadian taxpayers are being overcharged nearly a quarter of a million dollars for the five-year lease of Information Canada offices in Vancouver, a B.C. Conservative MP charged Friday.

John Reynolds (PC—Burnaby - Richmond - Delta) produced statistics to refute an earlier government claim that the rental rates being paid for the property are "comparable to rates being paid by other retail outlets in the general area."

The property, in the 800 block Granville, was leased to the Liberal government on July 15, 1972, by Murray Goldman Ltd.

Reynolds, who said he surveyed other rentals in the same block, calculated that Ottawa is making a "flagrant" $245,000 overpayment on the lease and said that lessor could make $500,000 on the transaction.

BENNETT SAILS IN

KELOWNA (CP) — Bill Bennett kissed his mother and then attributed his solid Okanagan South byelection victory Friday to the Social Credit campaign workers "who could have elected Rin Tin Tin."

The 41-year-old Kelowna businessman was swept into the vacancy left by his father, former premier W. A. C. Bennett, who said with tears in his eyes that he couldn't be happier.

"It's the best birthday present I ever received in my life," said the veteran politician who was 73 Thursday. "It just took 24 hours to deliver it; that's fine. And that's pretty good today with the railroads on strike."

He called his son's victory "the death-knell" of the New Democratic Party and challenged Premier Barrett to call an election soon.

Now that Bill Bennett has taken Okanagan South, he is expected to be a major contender in the November Social Credit leadership convention to replace his father, who was first elected as a Conservative in Okanagan South in 1941.

While the former premier said he wasn't endorsing any of the leadership hopefuls, he told a cheering crowd in the campaign headquarters that his son has "twice the brains that I have; he is a greater student of economics, of government management than I ever claimed to be.

"Now I'm not going to say who should be the next leader of Social Credit because I'm leader and I must be independent and impartial," he said in an interview later.

Showing the strain of a frantic campaign, defeated Progressive Conservative candidate Derril Warren said in a television interview, "I like to think I will remain in this party. I don't know in what capacity."

Warren, leader of the Conservative party in B.C., said he would remain in Kelowna and it was up to the party to decide on his future as leader.

Continued on Page 2

NEWS BRIEFS

CN Sheds Burned

TORONTO (UPI) — A fire early today destroyed two freight sheds belonging to Canadian National Railways, and nine boxcars containing eight tractors and several cars. Fire department investigators are looking into the possibility of arson.

Atomic Plant Struck

PINAWA, Man. (CP) — About 150 members of the International Association of Machinists and Aerospace workers went on strike at midnight Friday at the Atomic Energy of Canada Ltd. plant here, demanding higher pay and benefits.

Court Wins

FOREST HILLS, N.Y. (AP) — Margaret Court re-established herself as the queen of women's tennis, beating 22-year-old Evonne Goolagong 7-6, 5-7, 6-2 today in an all-Australian women's final for the $25,000 first prize in the United States Open championships.

Defenders Hold On

PHNOM PENH (UPI) — Rebel troops launched a fresh attack against Kompong Cham's shell-scarred university today, but government troops defending the battered provincial capital reported driving back the guerrillas with little trouble.

Overthrow Backed

ALGIERS (UPI) — Jamaica and Guyana volunteered today to send men to help African liberation movements overthrow white minority governments.

TV Crew Hunts City Ghosts

By LIZ HUGHES
Times Staff

A Japanese television producer and his crew are in Victoria today looking for ghosts.

The three-man crew will spend the day touring old mansions in the city, reputed to house chain-rattling, stair-squeaking, door-creaking ghosts, spirits and phantoms.

Their findings, if any, will become a part of a 90-minute show to be produced for Tokyo's Nipon TV. The show, entitled "Strange World," is to be a collection of psychic phenomena from all over the world.

The three-man crew is headed by Junichi Yaoi, Nipon TV's chief producer.

Yaoi decided to make Victoria a stop on his psychic tour after reading stories in Victoria newspapers about the historic Tod home on Heron Street, long reputed to be the home of a whole fleet of spirits.

Yaoi hopes to make pictures of the Tod home a major part of the television program.

The home, originally built by pioneer John Tod in 1851, has been the scene of strange happenings since Tod's death in 1882.

Doors opened although no living hand ever touched them; strange sounds were reported from one of the large unoccupied bedrooms; hats fell from hat racks; the door to the deep, dark cellar swung open unaided and once, on Christmas Eve, the unseen intruder threw all the decorations and wreaths into a heap on the floor.

Another of Yaoi's stops on his Victoria tour is The Highlands, an old mansion off Terrace Ave.

Yaoi and his crew arrived in Victoria Friday after spending time with Hetty Frederickson of Sayward, a town

Continued on Page 2

Another Deputy Loses His Post

Joe Phillipson today became the third deputy minister in less than four weeks to be demoted by the NDP government.

Phillipson, deputy minister of education since 1970, has been appointed associate deputy is charge of schools.

Education Minister Eileen Dailly termed the job change "the initial phase" in the restructuring the department in order "to improve our ability to respond to the needs of students and parents through the educational agencies."

The position of deputy minister is still open, but will be filled as soon as possible, Dailly said.

Phillipson was not available for comment.

Further "re-structuring of the department will start immediately, with an examination and adjustments to the current positions of superintendents," she said.

A. E. Soles, the former superintendent of post-secondary services, has been appointed associate deputy of post-secondary services, and J. R. Fleming, former acting superintendent of financial services will take on the job of associate deputy of finance and administration.

The first deputy to lose his position was Gilbert Kennedy, deputy attorney-general for 16 years. Kennedy was replaced by David Vickers Aug. 15.

Last week, deputy labor minister Bill Sands was replaced by UBC professor James Matkin.

INDEX

	Page
Births, Deaths	37
Books	20
Church	32
Classified	37-48
Comics	34
Entertainment	18, 19
Family Section	27, 28
Finance	8, 9
Gardening	23
Sports	12-14
TV	15

ALVAREZ TEAM

The Times' long-popular medical columnist Dr. Walter J. Alvarez has now teamed up with another eminent physician, cardiac specialist Dr. William J. Welch. The Alvarez-Welch Report will be a regular feature of the Times beginning next week. (See Page 27.)

Woman's Age Legal Secret

LONDON (AP) — After a two-year legal battle by an English widow, the British government has ruled that a woman can keep her age a secret.

The case began when Moira Cruise was stopped for a traffic offence and asked by the policeman for her age.

"Over 21," she replied.

At her court hearing in the Midlands town of Accrington, Mrs. Cruise refused to be any more specific about her age.

The court fined her one pound (about $2.50) on the traffic charge and five pounds ($12.50) for refusing to give her age.

Mrs. Cruise appealed the second fine, and her case went all the way to Home Secretary Robert Carr. He backed her up.

Nixon Outlines Energy Program

Times News Services

WASHINGTON — President Nixon, declaring that the United States cannot "be at the mercy of" Middle East oil producers, outlined today an eight-point program aimed at meeting the country's energy needs.

John Love, director of the White House energy policy office, followed Nixon to the press centre rostrum and said the U.S. might become relatively self-sufficient in energy matters within three to five years.

But even then, Love said, the country probably will continue to import some oil from the Western Hemisphere and perhaps from the Middle East.

Nixon said the administration will relax air quality standards and encourage states to follow suit to keep the energy problem from becoming a crisis this winter.

"In the short term we face a problem, but long term prospects for adequate energy for the United States are excellent—as good as they are for any industrial nation in the world and perhaps better," he said.

The president announced the administration "gave the go ahead this morning for a sharp step up in the development of peaceful uses of atomic energy."

Relaxed emission standards would mean utilities and industries might continue to use high-polluting energy sources rather than relying on sources in short supply such as low-sulphur oil and natural gas.

The effect would be to make available more oil for home heating this winter.

Pollution Device May Be Worst Polluter Yet

WASHINGTON (WP) — Anti-pollution devices going on millions of U.S. cars next year may be releasing substances into the air that are more poisonous than the ones they are taking out, a federal scientist has reported.

As a result of the preliminary studies by John Moran of the Environmental Protection Agency's air pollution research centre, the EPA has started what he called a $2 million "panic" program to look at the emissions from the catalyst converters that U.S. carmakers picked to reduce air pollution.

Even so, Moran's studies will be completed too late to affect the production of 1975 model cars, which go on sale next September. All 1975 American cars sold in California and many sold in the rest of the country will have the catalyst converter.

The catalysts are designed to lower the exhaust emissions of carbon monoxide, hydrocarbons and oxides of nitrogens — three pollutants specifically mentioned in the federal Clean Air Act.

But, Moran says the catalyst converters release two other chemicals that may be more dangerous — platinum and sulphuric acid.

Three laboratories — the EPA's, New York state Environmental Conservation Department and Lawrence Radiation laboratory at Livermore, Calif.— independently found the emissions of platinum from the catalyst converter.

Platinum is rarely found in the atmosphere. "We are truly adding a new component," said Moran.

Moreover, there are few studies on the toxic effects of platinum. But Moran said that industrial measurements show that it is as toxic as lead at one one-hundredth of the concentration.

The platinum will come out of the exhaust pipes of the car in very fine particles that will hang in the air and be inhaled by people, Moran said. The particles can cause respiratory illnesses, including bronchitis and asthma.

Other EPA officials played down Moran's concerns. "It's a theoretical possibility (that the catalysts will emit enough platinum to be dangerous) . . . but nothing compared to the present problem of lead," said Eric Stork, an EPA executive.

Nevertheless, he said that EPA is spending $2 million to study the problem for "scientific prudence. They might just be right. But there's not enough evidence to push the alarm button."

According to Moran, the sulphuric acid problem may be greater even than the problem of platinum.

All gas contains small amounts of sulphur. Presently most of it comes out of the tailpipe as sulphur dioxide, which is readily dispersed through the atmosphere.

But with the catalyst, Moran said, a much as one-third of the sulphur will be emitted as sulphuric acid which can cause upper respiratory diseases such as asthma and bronchitis.

Stork called the sulphuric acid data "preliminary, spotty and questionable."

REDS 'SKINNED' U.S. ON WHEAT

WASHINGTON (AP) — The Soviet Union appears to be making at least a 100 per cent profit in selling some of its United States-bought wheat to Italy at current high prices says Senator Walter Huddleston (Dem.—Ky.).

The Senator called for an investigation by the U.S. General Accounting Office.

Treasury Secretary George Shultz conceded Friday that the U.S. had got burned in the Soviet wheat deal but indicated it won't happen again.

"I think it is a fair statement to say that they were very sharp in their buying practices," Shultz said of the massive 1972 wheat purchases by the Soviet Union, a deal which pushed up U.S. food prices.

THE BETTER HALF By Barnes

"What a shame—I was looking forward to raking up the leaves, but I see they haven't all fallen yet."

Hijackers Give Up, All Hostages Safe

Times News Services

KUWAIT — Five erratic Arab gunmen seeking the release of a Palestinian guerrilla leader imprisoned in Jordan surrendered to Kuwait authorities tonight at Kuwait airport, Kuwait radio announced.

The radio said four Saudi hostages held during the four-day international drama were safe.

The radio said the five gunmen surrendered their arms and their hostages in exchange for safe conduct out of Kuwait.

The surrender came when security forces and a dozen armored personnel carriers surrounded the plane where the gunmen had been holed up with their four hostages and forced them to lay down their arms.

Earlier, the gunmen seized a Palestine Liberation Organization leader as a fifth hostage aboard a Kuwaiti airliner but freed him after several hours captivity, the broadcast said.

Ali Yasin, head of the PLO's office in Kuwait, had been negotiating with the gunmen on board the Kuwaiti Airlines Boeing 707 for the release of four other hostages taken by the gunmen in a raid on the Saudi Arabian embassy in Paris Wednesday.

The Palestine Liberation Organization is the umbrella body of all major Palestinian guerrilla groups in the Middle East.

Earlier the Middle East news agency reported the gunmen agreed to release the four Saudi hostages and take a car to Syria.

Airport sources said the plan was for them to drive to Damascus via Baghdad in a car provided by the government, and that Yasin was to be the driver.

The plane is parked on a strip of desert off the airport tarmac with the sun blazing down on it. The temperature reached 115 degrees late this morning and there was no air-conditioning unit attached to the aircraft.

The gunmen had agreed to take a car to Syria after the Kuwait government refused to fly them out unless they first handed over their weapons.

Yasin had earlier informed the guerrilla group that Kuwait, Iraq, Egypt and Saudi Arabia had all refused to provide planes to take them from here to another destination on their terms.

Kuwaiti officials said the guerrillas lied about shooting one of their hostages. They said the gunmen had offered to release the supposedly wounded man if a new flight crew was sent aboard the plane.

PROBERS SEIZE PAPERS IN MONTREAL GAS HIKE

MONTREAL (CP) — A 2½-cent-a-gallon increase in the price of gasoline Friday by about 500 Montreal-area service station owners brought almost immediate government action.

Combines Investigation Act authorities seized all documents pertaining to a vote by the station owners to increase the price to an average 59.4 cents a gallon from an average 56.4 cents, the fourth increase for Montreal motorists this year.

Service station operators in most provinces say they have no intention of following the Montreal area move to increase prices.

London Rail Station Blasted by Bomb

LONDON (UPI) — A bomb exploded in the commuter ticket office of London's Victoria Railway Station today, injuring four persons in what police said might be part of a series of attacks blamed by Scotland Yard on the Irish Republican Army.

Scotland Yard explosives experts rushed to the scene, warning other police not to use their radios for fear of activating any other bombs.

The bomb explosion brought down the ceiling of the ticket office and blasted out the windows. It exploded three minutes after an alarm was given and the station cleared, police said.

Police kept the station closed with hundreds of travellers locked outside because they feared a second bomb might go off.

Police said four persons were taken to Westminster Hospital, two with shock and two with head injuries. One was a British Transport policeman.

Police said they were warned of the bomb at 4:54 p.m., when someone with an Irish accent contacted Scotland Yard's information room and said a bomb had been planted somewhere in the station.

It exploded three minutes later as police were racing to the scene.

. . . INFLATION

Continued from Page 1

not at the expense of the federal treasury but at the farmers own expense.

Wheat experts in the opposition ranks have persisted in probing for more and more details of Lang's ambitious program to provide a floor and ceiling price for the wheat that Canadians consume in this country.

Lang acknowledged Thursday that so far his consultations with bakers and millers have produced no iron-clad agreement to prevent bread prices from rising still higher.

The government is counting however on the continued support of the NDP in the Commons.

He moved to call Agriculture Minister Eugene Whelan and Otto Lang, minister responsible for the wheat board, before the Commons agriculture committee. Only through the two ministers appearing and answering questions would the "erroneous impressions" left with the members of Parliament and the press be cleared up, said the Manitoba member.

However when Speaker Lucien Lamoureux sought the unanimous consent of the house to put the motion there were shouts of "no, no" from the government front and back benches. The motion consequently was rejected.

The cabinet has come under sharp attack in and outside the house from opposition members for presenting a package to the house that opposition members have described as "ill-conceived" and "hastily contrived." The opposition members are conviced that the cabinet—once the railway back-to-work legislation was passed by Parliament — decided it had to come up with an anti-inflation program as soon as possible.

NDP Leader David Lewis, stating that Canadians do not need a national election at this time, said Friday his party would not support a Conservative non-confidence motion next Monday. The Liberal hope is that this current emergency session will reach a climax with the Monday night vote, that the government will survive, and that tempers will taper off and the House will recess again, perhaps by the end of the week.

The government has provided two of the steps the NDP demanded in a four-point program for action that was outlined after the NDP caucus that re-iterated support for the minority government.

The NDP called for increased family allowances and pensions along with price controls for gasoline and fuel oil. It has got these in the government's newly announced program.

The NDP also asked for lowered interest rates for housing and roll-back powers for the food prices review board when it was dealing with excessive price increases. These two points were not incorporated in Trudeau's statement. But NDP Leader David Lewis in outlining the "demands" out of the party caucus made it clear at the time that his party was not insisting they all be acted upon immediately.

. . . GHOSTS

Continued from Page 1

60 miles north of Campbell River.

Mrs. Frederickson, an artist who exhibited her work in Tokyo last year, has color photographs to document reports of ghosts and spirits in her house.

Yaoi, cameraman Lishimura and lighting manager Inoi, left Tokyo Aug. 29. Since then they have stopped in Los Angeles, Arizona, San Francisco, Vancouver, Sayward and Victoria.

But some of the crew's best filming efforts are yet to come.

From Victoria, the men are off to Washington, D.C., supposedly the home of a large ghost population. From there they will travel to Brazil, England, Scotland, Paris, Italy, Copenhagen and back to Japan, hopefully with a good 90-minute show designed to send shivers down the backs of the Japanese television auditnce.

. . . BENNETT

Continued from Page 1

With nine polls still to be counted today, Bennett had 9,491 votes, approximately 39.2 per cent of the popular vote.

N D P candidate Bryan McIver was second with 6,291, about 25.6 per cent of the vote. Warren had 5,929 votes, about 24.5 per cent, and Liberal John Dyck had 2,408 votes, about 9.9 per cent.

Warren, a 34-year-old lawyer, gambled with his own political future as well as his party's future in B.C. Early in the campaign, he attempted to unite Conservative and Social Credit forces in the consituency, "with a view to building a strong, viable free enterprise alternative to the NDP."

His overtures were spurned by Social Credit prior to the election but Bennett changed his stance Friday night.

"I publicly invite Derrill Warren and his workers, John Dyck and his workers to now unite behind the Social Credit party.

"I invite them to show leadership to Saskatchewan and Manitoba so that the next election in Saskatchewan and following that British Columbia, following that Manitoba, the NDP will take a triple defeat in Western Canada," Bennett said after winning his first political campaign.

"And we'll never allow Premier Barrett and his friends to split the private enterprise parties again."

The result leaves the NDP with 38 legislative seats after ousting Social Credit in last year's election. Social Credit has 10 seats, the Liberals five and the Tories two.

As soon as the polls closed, Social Credit MLA Ed Smith (Peace River North) announced his candidacy for the party leadership.

Bennett was asked when he would announce his candidacy and he dodged. "Well, I've always said that all of the MLAs have an obligation to rebuild the party with the people that have helped elect me here tonight. And I feel an obligation to help elect that leader, go to that convention, and I hope I will play a very prominent part in the party."

Asked if his father's prediction that he would beat the W. A. C. Bennett record in government was an indication that the former premier expected him to run for leadership, Bill Bennett grinned and said:

"I think he's overwhelmed tonight and I think he's very happy and he's never been known for the understatement."

capital scene

Victoria Branch of British Israel World Federation will meet Sunday, Sept. 9, at 3 p.m., in the Dominion Hotel, Yates Street.

Local Council of Women, Monday, Sept. 10, at 2 p.m., in the lounge of Kirk Hall, 680 Courtney St.

Training for members of the 2483 (Esquimalt) Cadet Corps will resume Tuesday at 7:30 p.m. at the Macaulay Point Cadet Training Centre.

Boys between the ages of 13 and 19 interested in joining the corps can obtain further particulars at the cadet orderly room Tuesday and Friday evenings.

Provincial Human Rights Director Kathleen Ruff will be guest speaker at a public meeting on housing sponsored by the Victoria Rental Aid Service Tuesday, Sept. 11, at 7:30 p.m., Fellowship Hall, 932 Balmoral St.

"Just Right" PHOTO TIPS

Mrs. Herta Barloewen

Pictures by existing light are exciting, challenging and at the same time very rewarding.

Movies, slides or pictures of your family at home, taken without flash or movie lights will render you more natural effects of every day situations. Daylight through windows or bright room lights can be sufficient, even candlelight. However, you will have to use high speed film in automatic or adjustable cameras.

Try also to capture night hockey, baseball or football in which any member of your family participates.

Your Certified Photographic Counsellors at Jus-Rite will advise you on films and camera settings, come in and see us.

HERTA

JUS-RITE PHOTOS

716 Yates Street and Town and Country

Serving You Better With "Certified Photographic Counsellors"

the weather

Storm activity moving in from the Pacific Ocean is causing rain and southerly gales this morning to the Queen Charlotte Islands and the Prince Rupert area. Later today and tonight the rain will taper off to showers and extend inland in an arc from the Cariboo to the Yukon. Broken clouds will reach down to central Vancouver Island and the North Thompson Valley later today but the southern edge of the province will stay mainly sunny today and on Sunday.

DOMINION PUBLIC WEATHER OFFICE 5 A.M. FORECASTS

Valid until midnight Sunday

Greater Victoria: Today and Sunday, sunny with a few cloudy periods. Westerly winds at times reaching 15 in the afternoons. Highs both days 65 to 70. Overnight lows near 50.

North and West Vancouver Island: Today and Sunday, cloudy. Periods of light rain in the northern areas. Brisk south or southeast winds. Highs both days near 60. Overnight lows near 50.

Greater Vancouver, East Vancouver Island: Today and Sunday, sunny with a few cloudy periods. Light southeast winds reaching 15 in the afternoons. Highs both days 65 to 70. Overnight lows near 50.

TEMPERATURES

	Yesterday Max.	Min.	Precip.
Victoria	66	51	—
Normal	67	51	—
One Year Ago			
Victoria	57	53	.01
Across the Continent			
Halifax	74	56	—
Montreal	67	50	—
Ottawa	63	52	—
Toronto	75	47	—
North Bay	57	41	—
Churchill	45	35	—
The Pas	66	47	—
Dawson City	59	44	.01
Inuvik	47	40	trace
Alert	32	17	.03
Cambridge Bay	48	45	.21
Resolute Bay	35	33	.22
Eureka	35	32	—
Isachesen	30	16	trace
Thunder Bay	67	35	—
Kenora	63	46	—
Winnipeg	69	51	—
Brandon	71	52	trace
Regina	73	50	—
Saskatoon	80	56	.07
Prince Albert	75	54	trace
N. Battleford	81	56	.02
Swift Current	74	52	—
Medicine Hat	69	55	.11
Lethbridge	74	52	1.10
Calgary	63	50	.75
Edmonton	65	51	.13
Penticton	69	46	.01
Cranbrook	71	51	—
Castlegar	77	50	—
Vancouver	64	50	—
Vancouver	64	50	—
Prince Rupert	58	50	.98
Prince George	63	40	—
Mackenzie	64	48	—
Nanaimo	69	45	—
Kamloops	74	50	—
Revelstoke	73	53	—
Fort Nelson	66	39	—
Whitehorse	54	45	—
Fort St. John	66	44	—

U.S. Temperatures: Seattle 68, 51; Spokane 71, 48; Portland 71, 51; San Francisco 72, 53; Los Angeles 74, 65; Chicago 76, 62; Minneapolis 72, 60.

World Temperatures: Rome 88, 61; Paris 86, 64; London 77, 63; Berlin 72, 59; Brussels 82, 55; Madrid 79, 57; Moscow 55, 45; Stockholm 66, 52; Tokyo 81, 64.

City's WEATHER RECORD

Sunshine Sept.	59.1 hrs.
Last Sept.	57.3 hrs.
Normal (30 years)	58.6 hrs.
Sunshine, 1973	1,884.7 hrs.
Last Year	1,733.3 hrs.
Normal (30 years)	1,759.8 hrs.
Precipitation, Sept.	.05 ins.
Last Sept.	.02 ins.
Normal (30 years)	.16 ins.
Precipitation, 1973	6.65 ins.
Last Year	19.10 ins.
Normal (30 years)	13.62 ins.

Sunrise, Sunset Sunday (Pacific Daylight Time)

Sunrise 6:42 Sunset 19:39

TIDES AT VICTORIA HARBOR (Tides listed are Pacific Standard Time)

	Time H.M.	Ht. Ft.	Time H.M.	Ht. Ft.	Time H.M.	Ht. Ft.	Time H.M.	Ht. Ft.
8	06.20	2.7	15.35	7.3	18.55	6.8	23.10	7.3
9	07.05	2.7	15.25	7.0	19.10	6.3		
10	00.25	7.3	07.35	2.8	14.50	6.9	19.45	5.7
11	01.15	7.3	08.05	3.1	14.50	6.9	20.20	5.0
12	02.00	7.3	08.35	3.5	15.05	7.2	21.00	4.3
13	02.50	7.2	09.05	4.0	15.35	7.4	21.45	3.6
14	04.00	7.1	09.40	4.6	15.50	7.7	22.25	2.9
15	04.55	6.9	10.15	5.3	16.15	8.0	23.15	2.4

TIDES AT FULFORD HARBOUR (Tides listed are Pacific Standard Time)

	Time H.M.	Ht. Ft.	Time H.M.	Ht. Ft.	Time H.M.	Ht. Ft.	Time H.M.	Ht. Ft.
8	00.05	9.0	07.40	3.6	15.55	10.3	21.05	8.4
9	01.10	9.1	08.25	3.6	16.25	10.2	21.30	7.9
10	02.10	9.2	09.05	3.7	16.30	10.1	21.55	7.3
11	03.25	9.3	09.40	4.0	16.45	10.1	22.25	6.5
12	04.10	9.5	10.20	4.5	17.00	10.1	22.55	5.6
13	05.05	9.5	10.55	5.2	17.25	10.2	23.30	4.7
14	06.15	9.6	11.25	5.9	17.35	10.4		
15	00.10	3.8	07.00	9.6	12.05	6.7	17.55	10.5

RENT-TO-OWN

ELECTROHOME ...an extra degree of excellence.

20" Color Portable

3 Years Guarantee on All Parts and Labour

ONLY $20.78 PER MONTH

CITY CENTRE TV

University Heights Shopping Centre

Open Daily 10 a.m. to 10 p.m.

Shelbourne at McKenzie Next to Kmart in the Mall

477-6971

There's a place for you in Block Bros. N.R.S. Catalogue of B.C. and Alberta properties. 5,000 listings to choose from and each week 400 new ones. To see this Super Market display of real estate call the Block Bros. office nearest you.

And, remember, if you are transferred or contemplating a move familiarize yourself with the values of real estate at your destination. See that N.R.S. Catalogue now.

Moving east? Block Bros. has Associate Brokers in every major city across Canada.

Please send me additional information on your:

☐ Trade Plan ☐ Catalogue Services

Mail this coupon to:

Block Bros. N.R.S. Co-ordinator
Vancouver Island and the Gulf Islands,
1800 Blanshard Street,
Victoria, B.C.

NAME _____

ADDRESS _____

There's a place for you

BLOCK BROS REALTORS

A company of people

NIXON LIFTS PRICE CEILING

WASHINGTON (AP) — The Nixon administration has decided to lift the beef price ceiling earlier than scheduled, permit auto-makers to raise prices and allow grocers to pass higher food prices on to customers, all adding up to another round of price increases for consumers in the United States.

And today, Federal Reserve Board chairman Arthur F. Burns warned that the U.S. must be prepared for "a further rise in prices in the months ahead," necessitating the continuance of a very tight money policy.

The freeze will be lifted from beef at midnight Sunday night, two days earlier than scheduled. The new food price controls will go into effect at the same time.

The Cost-of-Living Council sought to blunt the increase in the price of autos by ordering reductions of 10 to 30 per cent in price increases proposed by Ford, General Motors, Chrysler and American Motors.

It also announced it is delaying proposed price increases by major tire, paper and soap detergent manufacturers while it holds public hearings to decide whether they are warranted.

The actions Friday came after the government announced that wholesale prices of farm products increased by 23.1 per cent in August, the biggest single monthly increase since the government began keeping statistics in 1913.

Solomin Kagin inspects 60 batteries storing windmill power

Elford Seeks Hunting Control

Regional district parks committee chairman Frances Elford said today she will ask the committee to approve a bylaw to control hunting in East Sooke Park.

She is backed by director Hugh Curtis, former chairman of the Captial Regional Board, who worked for the creation of the scenic park.

"It is absolutely foolish to allow people to roam in this park with shotguns when the whole of the Island is open to hunters," she said.

"This park is used by many people in fall," she added. "I'm not surprised that people are shocked that hunting is to be allowed in the park."

Elford said the committee is not responsible for allowing the use of firearms in the park.

She said the committee at its last meeting decided not to pass a bylaw to control hunting because of a B.C. Fish and Wildlife regulation permitting hunting with shotguns in the park.

"We felt that we could not enforce a bylaw with such a regulation," she said.

She added that government officials in the department also indicated that the regional district could not enforce the bylaw.

"Now a wildlife official is reported to have said we can control hunting by passing a bylaw prohibiting the discharge of firearms," she said. "They never told us that."

Don Robins, assistant wildlife director, confirmed that the branch had permitted the use of shotguns in the park.

WINDMILLS HIS ANSWER

GUERENEVILLE, Calif. (AP) — While folks dance in Solomin Kagin's one-storey building here each week, a windmill turns outside to keep the electric guitars twanging.

The windmill—a modern, aerodynamic version of old wooden ones—produces an alternative energy source for Kagin's home and office.

Kagin started using a windmill capable of producing 12 volts of electric current two years ago to run the lights, television and other appliances in his house.

Last week, he installed a 120-volt model to power his office building, which serves as a dance hall on weekends.

"It's a good answer for the energy crisis," the 27-year-old Kagin said Friday. "It's working beautifully and already it's become a landmark in town."

Kagin said he is establishing the Real Gas and Electric Co. to distribute the Australian-built windmills and to explore other answers to the energy shortage.

He said wind power is clean, causes no damage to the environment and makes use of an inexhaustible resource instead of resources that are running low.

The larger windmill, which Kagin said resembles a "modern kinetic sculpture," is 40 feet tall. The three blades are 11 feet in diameter and are designed to withstand winds of up to 200 m.p.h.

"The wind pushes the propellers around," Kagin said. "That turns the alternator behind the propellers, and the alternator feeds power into a bank of batteries and then right into your system."

A bank of 60 battteries reserves enough power to keep operating for up to three days without wind, he said. And since it's windy nearly every afternoon, Kagin said he's never had to worry about losing his power supply.

He said his newest windmill is built in Sydney, Australia, and cost $6,200, including shipping and installation.

B.C. PROTESTANT ORPHANS' HOME

THE GENERAL PUBLIC AND FORMER RESIDENTS Are Invited to

COME HOME THIS SUNDAY

CELEBRATE OUR 100th ANNIVERSARY

OPEN HOUSE SUNDAY

2:00 - 5:00 p.m.

BISHOP CRIDGE CENTRE FOR THE FAMILY

(Cook and Kings)

27 HAYWARD HEIGHTS

STRAY FEATHERS
harold hosford

1972 Exciting Year For Bird Watchers

Picture, if you will, a nearly-dry stream, lined with a scrubby growth of willow and cottonwood, tracing its way across the arid, rock-strewn moonscape of the southern Arizona desert. Picture too, a prim robin-sized yellow-breasted bird, perched on a leafless dead branch of one of the cottonwoods.

The bird is silent, eyes sparkling, its head jerking from side to side, looking up, down, even occasionally turning to scan the sky behind it. Suddenly it utters a high, shrill twitter, launches itself down through the interlacing branches of the trees, hovers momentarily over the glistening trickle of water, darts right, then left and with a final triumphant snap of its beak captures an insect and rises once again to its lookout perch to devour its prey.

Now to the real test of your imagination, transfer this picture, sans the desert, the stream, the cottonwoods, in short, sans everything but the bird, to Gyro Park, Cadboro Bay, and you have an inkling of what confronted Victoria birdwatchers last October.

There, in that popular man-made playground, at least 2,000 miles from home, was an exotic bird of the rain forests and deserts of Central and South America, a tropical kindbird.

First seen by Mr. and Mrs. J. Davies, it fell to the sharp eyes and well-developed investigative powers of Vic Goodwill to identify the bird. Bearing some similarity to a western kingbird, a just-as-unlikely candidate for a Cadboro Bay appearance, this bird's forked tail and brilliant yellow breast helped reveal its true identity.

But only after several other competent bird watchers had seen and photographed it — in color, black and white and motion — did it become a bona fide record, surprisingly the second for Vancouver Island. Another had found its way to Port Renfrew 50 years ago.

The tropical kingbird was only one of a score of birds that turned up in Victoria last year to make 1972 one of the most exciting birding years ever experienced in this area. As a matter of fact, The Records Committee — a group of birdwatchers of the Victoria Natural History Society who sit in judgment on the records of such rarities as tropical kingbirds — has chosen to tag 1972 The Year of the Rarity.

October, in addition to its tropical kingbird, produced, among other things, a sharp-tailed sandpiper and a mountain bluebird. But, to cap it all, before the month was out a little gull — a wanderer from Europe via eastern North America — had also entered the lists.

Things slacked off in November and December but mockingbirds, redpolls, Anna's hummingbirds and ancient murrelets helped close out a truly remarkable year for birdwatching.

buy a beautiful new point of view in Oak Bay

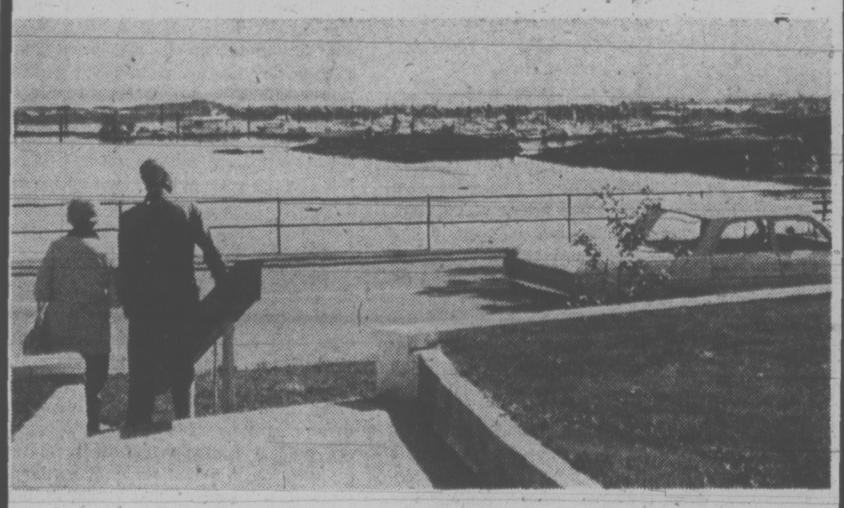

The sun splashes on a panorama of shining sea and snow capped mountains at Oak Bay.

Magnificent homes dot the shore. Boats pull restlessly at their moorings. When you have a self-owned apartment at the **Royal Alexandra** at Oak Bay you own a beautiful point of view.

In more ways than one.

Let the lazy 24 carat days float by. You have exclusive membership in your own exercise pavilion, sauna, therapeutic pool, and hobby room.

The **Royal Alexandra** on Beach Drive at Oak Bay is like the other end of the world. No maintenance to do, no lawns to cut, the security of knowing you can leave your home unattended if you feel like travelling.

It's a beautiful new point of view.

Discover our spacious, luxuriously appointed one and two bedroom self-owned apartments . . . today.

1-Bedroom Apartments from $31,000
2-Bedroom Apartments from $32,800

GUARANTEED TRADE PLAN: IF WE DON'T SELL YOUR HOME IN 60 DAYS WE'LL BUY IT.

Marketing by REMCI
A Division of the
H.A. Roberts GROUP LTD.

The Royal Alexandra

Address: 1450 Beach Drive, Phone 592-2631
OPEN HOURS: noon to 8 p.m. every day.

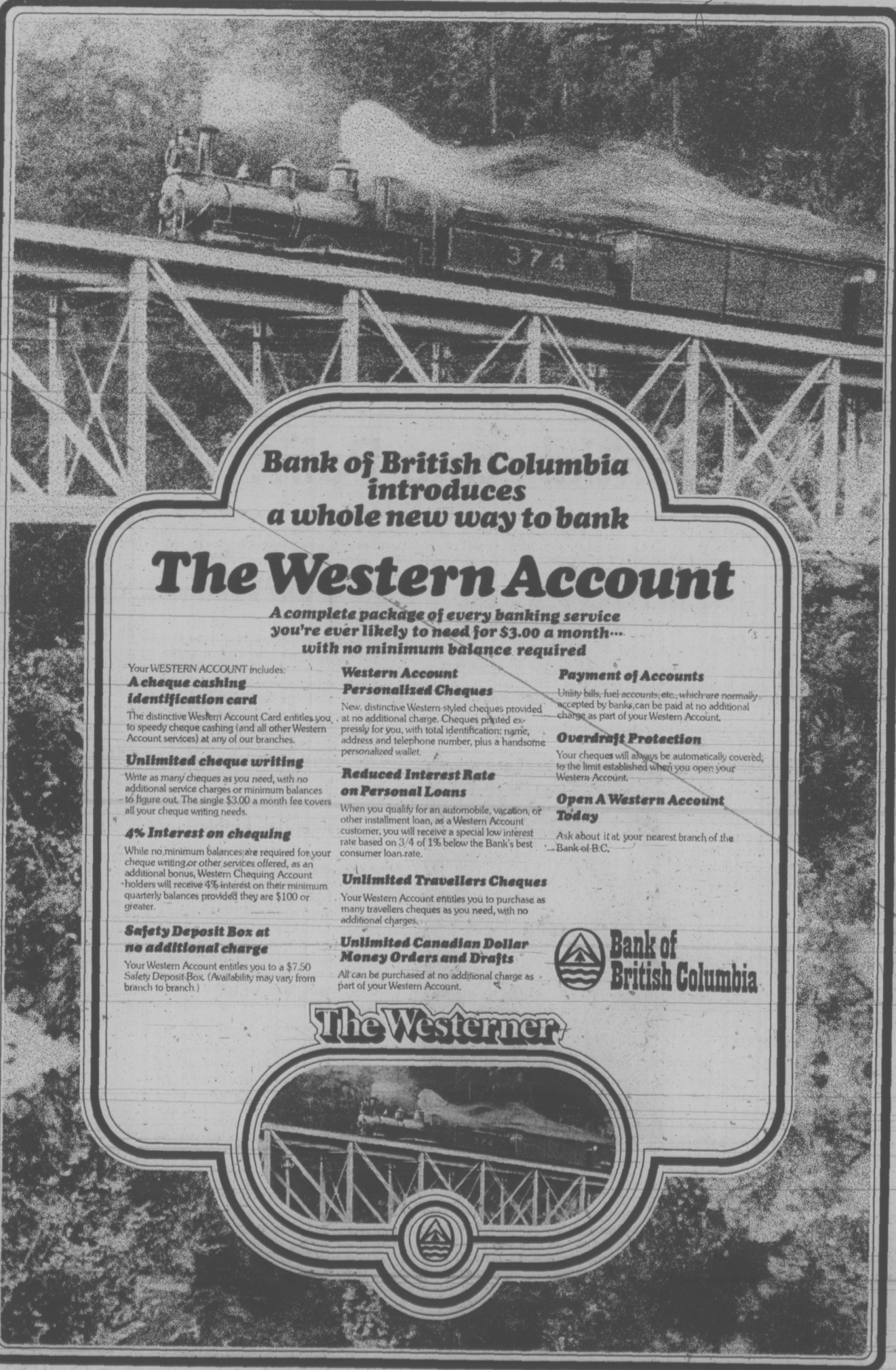

Victoria Times

SATURDAY, SEPTEMBER 8, 1973

GORDON BELL, Managing Editor — STUART UNDERHILL, Publisher — BRIAN TOBIN, Editor

Echo in the Valley

With a three-to-two victory over his NDP opponent, an even greater lead over the Conservative entry, and nearly four times the total vote of the Liberal candidate in yesterday's Okanagan South byelection, former Premier Bennett's son William will carry the family name back into the Legislature from which the elder Social Credit member recently resigned. W. A. C. Bennett had won more resounding victories, but probably none so personally satisfying as that which at one stroke paid a tribute to his own record and set his son's foot on the first step of a provincial political career.

The Social Credit win, however, did little to answer the many questions which had surrounded the contest from the start, quite apart from the central speculation about who would win.

Each candidate carried much more significance with him than his personal fortunes embraced. Few British Columbia byelections have been fraught with so many possible side effects for the various parties and the Legislature itself.

A win by Mr. Bennett, for instance, was expected in some quarters to answer with a loud "no" the question of whether the Social Credit Party was finished, as well as adding a possible new element to the party leadership contest coming up later this fall. A loss would have been interpreted as another step in the disappearance of the Social Credit machine which for 20 years dominated provincial politics. But Mr. Bennett's victory does not seem to have decided that question either way — the party still will have only 10 seats in the Legislature — and the vote total showed a decrease from that of the last election.

Mr. McIver's fortunes were seen as synonymous with those of the NDP Party. A win for him would have been interpreted as a reaffirmation of popularity for the government and a promise of still better things to come at the next general election. But his loss has not meant the opposite, for at worst he maintained the second place position that the NDP had held in the past, and the peculiar circumstances of the Okanagan South seat clouded any interpretation that might be carried over to the province as a whole. Premier Barrett in effect has lost nothing, gained nothing.

For Conservative Leader Derril Warren the contest was considered crucial on several counts. It would decide his own position in the miniscule Tory representation in the Legislature, for a win would see him confirmed as leader. It would also revive hopes among the Conservatives of some day fighting their way into the seats of the official Opposition. With only two members in the House, that hope can be no better than very dim. Mr. Warren's own political career appears to have been terminated, his party's virtually destroyed.

Mr. Dyck carried the hopes of his Liberal Party that he could bring them a step nearer to being the official Opposition, continuing the revival that the five members, including Leader David Anderson, have read in surveys, straw votes and other portents. As with the Conservatives, one added seat would have carried much more significance than its mere numerical voting strength. But the Liberals remain a bare corporal's guard.

Each candidacy was pregnant with wonderful or dire possibilities. But now, in the cold light of post-election day, the status is very much quo, and many of the questions seem neither answered nor as important as before. If MLA-elect Bennett later becomes leader of his party, it will be an old and tired steed he mounts for the steep hills ahead.

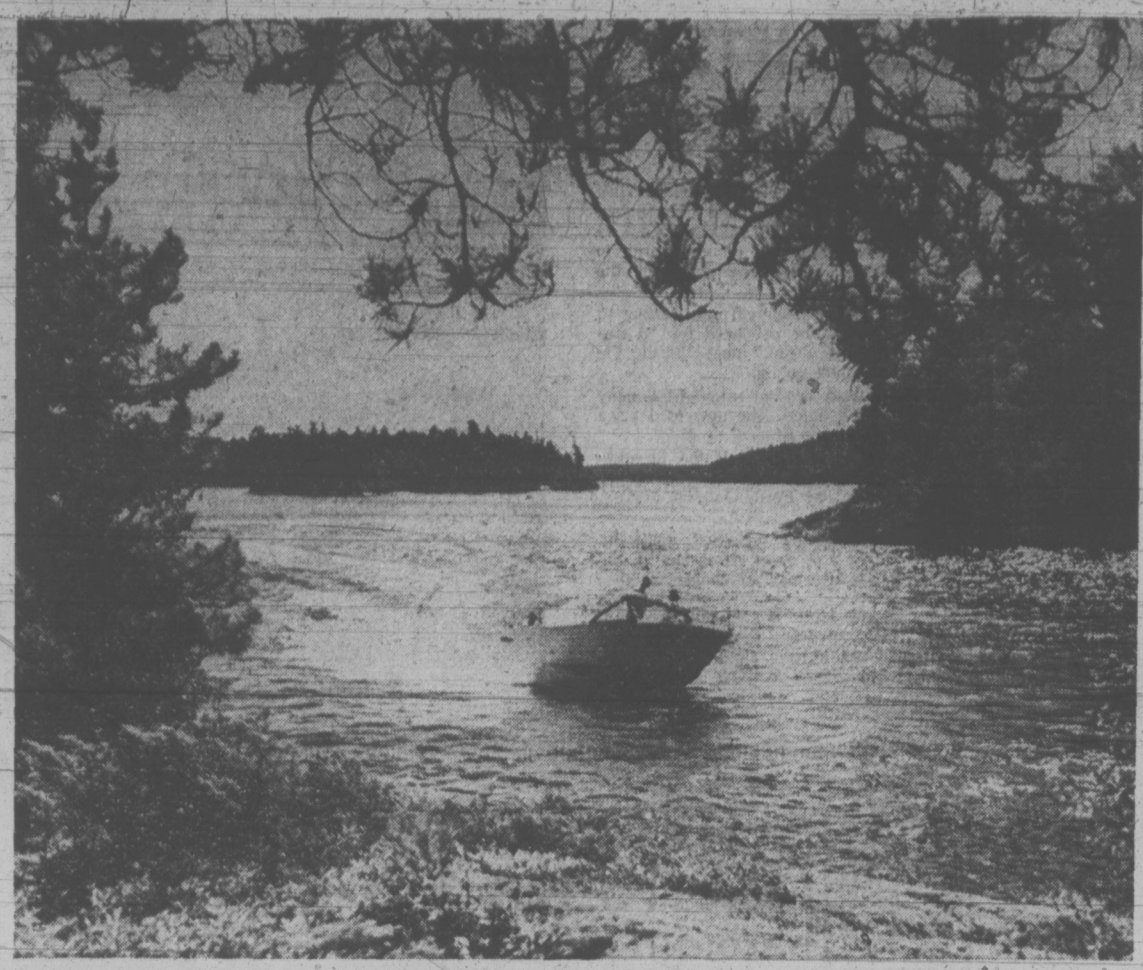

Timagami, Ontario — Ontario Government photo

Flying High on the Hog

At a time when the federal government is trying to cut expenses to combat inflation it is odd that Defence Minister James Richardson would take a round-the-world flight in a Boeing 707. Mr. Richardson defended the trip by saying he wanted to meet defence ministers in the seven countries visited and discuss the purchase and sale of military hardware.

The defence minister returned empty-handed although he says that Venezuela has shown "extreme interest" in discussing the purchase of Canadian destroyers — the same four vessels which languish at Esquimalt and Halifax for lack of crews.

Whether or not Canada should even consider selling military hardware to South American countries — especially part of our dwindling fleet — is debatable. But when Mr. Richardson was asked to defend the junket to newsmen he replied that it was a working trip during a holiday period. That sounds like the bus driver who takes the company bus and a few passengers on his holidays.

The cost of such a trip is negligible considering the total federal budget. But the thought of the minister of national defence jetting around the world in an aircraft that costs more than $1,250 an hour to operate at a time when the government claims it is pinching pennies looks paradoxical, especially when the trip had only a vague focus and no specific results.

Many governments, including the B.C. government, appear to be caught up in the junket syndrome. No conference is too obscure or too far away. Send a delegation and hang the expense seems to be the philosophy. But the next time the minister of defence roars off on his own hook he should be advised to take Air Canada like the rest of us.

MAURICE WESTERN

In Search of a Policy

OTTAWA — The uncertain course pursued by the federal government since Mr. Trudeau produced his package of inflation-related policies suggests that the new plan owes quite as much to a disrupted timetable as to mature ministerial consideration.

Everyone concedes that inflation, once well established, feeds on popular expectations; being in part a psychological problem. Thus a government, with a serious and well thought out program ought surely to have two concerns, readily observable in its own actions. The first is that policies should be well understood and the second that everything possible should be done to mobilize a favorable opinion in their support.

It is a matter of frequent and wry comment in Ottawa that various ministers take no chances even with relatively minor programs. They summon special press conferences and provide correspondents with heavy bundles of releases in attractive and probably expensive folders.

The response to inflation is obviously far more important to far more people. But Mr. Trudeau's delayed statement to the House has been followed by no concerted effort either to clarify its many obscurities or to appeal to public opinion. Instead, information has had to be extracted from ministers who have displayed inside and outside the House all the eagerness of nervous patients in a dentist's office.

Wheat and Oil

If some of the subsidy measures speak for themselves — notably the pension escalations and interim increases in family allowances — the same cannot be said for the new policies having to do with wheat and oil.

Farm members report that the new stabilization policies affecting wheat for domestic consumption have been greeted with mystification, widespread suspicion and often hostility in western Canada. This would appear to be confirmed by criticisms voiced not only by the NDP premier of Saskatchewan but also by the Liberal leader in the same province.

What seems to be in prospect is an arrangement by which the farmers will subsidize consumers while world prices are above those charged to the millers, in return for a unilateral, long-term (probably seven year) guarantee by the government of the $3.25 floor. In other words, if the price drops the taxpayer will come to the rescue of the producer.

Nothing has been said about farm costs. But Justice Minister Lang, under questioning, has volunteered other comments which confuse more than clarify the scheme.

Thus he explained to Alf Gleave (NDP—Saskatoon-Biggar) that the arrangement is being negotiated with the Canadian Wheat Board "which, of course, can enter into such arrangements easily, say, with a buyer from another country." It can, of course, if the buyer is willing, though a seven-year commitment might frighten many buyers.

Mr. Trudeau repeated the argument, thus giving it greater emphasis. But if this is a unilateral Canadian government guarantee applying to the domestic price, what is the relevance, for the producer, of wheat board dealings with foreign buyers?

The current guarantee to the consumer has also become, through questions, more elusive. It is evidently a calculation of what ought to occur if the cost of domestic wheat (but not other costs) is kept down. It is not a firm commitment obtained from bakers by the government.

OTTO LANG
. . . crystal clear?

In comparison with the new oil policy, however, Mr. Lang's scheme is crystal clear. The prime minster on Tuesday prefaced his remarks with an expression of concern about the prices of gasoline and heating oil. As Mr. Macdonald has since explained, the actual policy applies to crude since the government is in no position to deal with retail prices.

But the qualified freeze is not designed solely to give consumers immediate relief; it is intended to afford the government five months in which to establish a control mechanism.

No attempt has been made to demonstrate the efficacy of an excess profits tax, applicable to one industry, in holding down consumer prices. Neither has there been any attempt to demonstrate the workability of the alternative mechanism — a national oil-marketing board. If the idea is that oil surplus to one area is to be diverted to deficit areas, effecting competition with offshore supplies, what physical means are available for that purpose?

The bottleneck is the existing two-branch pipeline, now operating at near-capacity. There will have to be new construction if much more is to be moved or if the government's swift conversion to the Montreal pipeline is to yield practical results.

But since the government is not free to act in a foreign jurisdiction, this presumes American co-operation from the level of Washington and the FPC down to that of the states and even counties, since a pipeline implies a right-of-way which is not presently available.

It is interesting to compare the prime minister's statement of Aug. 13 on inflation policy with his statement this week. Each presumably was written with an eye on the NDP wing of a de facto coalition. In August, however, Mr. Trudeau had reason to hope that the rail strike would not lead to the recall of Parliament. This week, with plans disrupted, he had to face Parliament.

Comparative Freedom

In the comparative freedom of August Mr. Trudeau enunciated a group of policies which he could immediately implement, such as the licensing of meat exports, or could reasonably hope to implement, such as higher payments to groups on fixed incomes. Under the compulsions of September he has had to appeal with policies which have theoretical attractions but which in important cases cannot be readily implemented because they depend on the actions of other governments or groups.

Thus it is far from clear in the case of oil that the Americans have any interest in assisting us. It is not clear either that Mr. Trudeau can count on a favorable response from the provinces whose co-operation is also sought. The federal plan conflicts with a Quebec superport plan and Mr. Bourassa has not, in respect to other projects, been particularly attentive to admonitions from Ottawa. Nor can the government count on the enthusiastic co-operation of certain other provinces, such as Alberta and Newfoundland.

In any case a plan of insurance for the late 1970s is no answer to the problems urgently confronting us. What place does it have in a program of "immediate measures . . . required to stabilize the action of the market place"? If it is more than window dressing, why has there been no serious attempt to banish the present confusion? If it is window dressing on a grand scale, it can only strengthen suspicions that ministers, battered by events, are none too confident of their own policies and inclined accordingly to seek reprieves through rather desperate improvisations.

TOM WICKER

Confidential—to a Point

WASHINGTON — Some words have the sound of logic without the ring of truth. To one who was far from the August action but who had plenty of time to contemplate events, that seems to be the case with some of President Nixon's most important defensive positions. They just don't stand too much looking into.

In the matter of the White House-ordered burglary of the office of Daniel Ellsberg's psychiatrist, for example, Nixon and his associates have insisted that, however ill-advised this might now appear, it resulted at the time from justifiable concern over the serious breach of security for which the White House considered Dr. Ellsberg responsible. The authority to order such a break-in, it is contended, was believed inherent in Nixon's sworn duty to protect the national security.

Well, all right. All the Watergate disclosures have shown the Nixon White House to have been so paranoid on national security matters that it is believable enough that release of the Pentagon Papers might have seemed to such panicky and suspicious men a doomsday matter that required them to go to any lengths to counter it (although it has never been clear what the "plumbers" hoped to find in Ellsberg's psychiatric records.)

Burglary Ordered

Since other "national interest" burglaries apparently had been perpetrated in some earlier administrations—with what, if any, high-level consent is not clear—the Nixon men also could have believed that the burglary of a psychiatrist's office was within the president's power to order, or to have ordered by his designated aides.

Even conceding all that, the argument does not finally exonerate its makers, for the reason that, the burglars having found nothing in the psychiatric records, the Nixon administration then pushed the trial of Ellsberg as if nothing had happened. In fact, as the President, John Ehrlichman, John Dean and Egil Krogh—lawyers all—must have known, they had grievously violated Ellsberg's constitutional rights for no discernible security gains, were concealing the violation from him and from the court (probably even from the prosecution), and were proceeding to try him as if the violation had not occurred.

The White House might have believed in good faith, that is to say, that it could violate Ellsberg's ordinary constitutional rights as a desperation security measure; but when the burglary failed to produce the expected results that would have justified at least this view of the situation, the White House could not have believed in good faith—only self-servingly—that no violation had occurred. The case should then have been dropped, but it was not; Ellsberg was brought to trial in ignorance and thus in clear violation of another sworn duty of the President—to uphold the law.

In the matter of the tapes of presidential conversations, Nixon and his lawyers

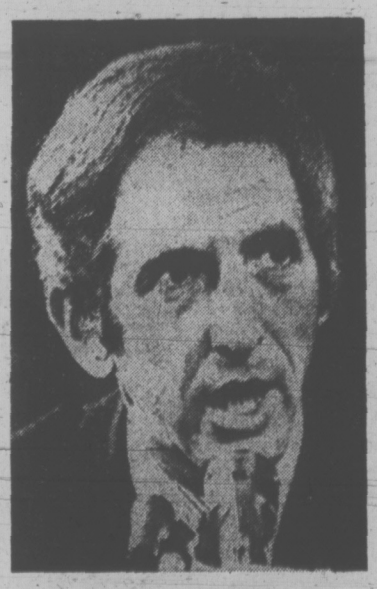

DANIEL ELLSBERG
. . . rights violated

have insisted rather plausibly that they are standing on the principle of a president's right to confidentiality; that once that principle is violated even in such limited fashion as by a federal judge in his chambers, no one can ever again have faith in the confidentiality of a conversation with the president; and that no matter how attractive or useful it might be to publish records of these particular tapes, the long-term principle is more important than the immediate utility.

Aside from constitutional arguments about the separation of powers and executive privilege, there is less to this contention than meets the eye. No experienced person could ever expect more than a reasonable degree of confidentiality for a conversation with the president or any other high officials; records are made, memos are written, aides briefed, actions approved and taken, all of which put absolute confidentiality in hazard.

Nixon himself, in fact, greatly increased the hazard by taping these conversations and thus producing a verbatim record which would not otherwise have existed; no matter what he intended to do with the tapes, that record provided one more possibility of leakage, and indeed there might well be some visiting statesmen who understandably feel that "confidentiality" was breached the moment the tape machines, unknown to them, began to roll.

Presidential Rights

Besides, do presidents really have some absolute "right to confidentiality" which at all costs has to be preserved? It is hard to see how; if, for example, Nixon conferred alone with Prime Minister Heath or Chairman Brezhnev in the Oval Office or at Camp David, he might request confidentiality, the other party might agree upon confidentiality, but the president would have no power to enforce it on his visitor, nor the visitor on him.

Even one of Nixon's hired hands, if sworn to silence, might be discharged but could scarcely be prosecuted for breaching a president's confidence (perhaps not even on security matters, since that is one of the issues the aborted Ellsberg trial failed to settle).

The truth is that every president's "confidentiality" has been repeatedly violated, usually without dire results. When President Johnson told me and other reporters in 1964 the details of his search for a vice-presidential candidate, we were sworn to secrecy; but when he settled on Hubert Humphrey, all those "secret" details were published by all who knew them. So far as is known, no politician, statesman or dignitary became afraid to speak frankly to Johnson after that occasion, or to any other president after a thousand similar breaches that could be detailed—many of them by presidents themselves.

If a presidential right to confidentiality exists, therefore, it is a sieve already and the mere fact of Judge Sirica listening to a few of Nixon's tapes will not shake the republic—although what is on the tapes might.

A Nature Ramble With Skipper

By Freeman King

Take a walk around the salt marsh flats at Goldstream and see the many changes taking place at this time of year.

Close by the old club house you can see the St. John wort fading out. A very pretty flower in full bloom, it now appears bedraggled because of the lack of rain.

There is also an abundance of yarrow with its pungent odor. It too is fading out early because of lack of moisture.

And yet the Douglas aster is in full bloom and has a bright outlook. There are two kinds growing here, one that is blue-purple and another which is white. Bees of many kinds are attracted to the plants and they help pollinate the flowers in their search for nectar.

Look closely at the ground and you can find a few bright yellow flowers of the silver green. The bloom looks like a buttercup, but on examination you will find the flower stalk penetrates to the root system. This plant belongs to the rose family.

If you walk among the many kinds of sedges and rushes you will also find the glass wort with its jointed stems. It is an edible plant.

On some glass worts you may notice a yellow twining plant which is the doddar. It is parasitic on this particular host. The doddar's flower is delicate and very pretty.

Here in this habitat you will be able to find several kinds of plantains with their tall spikes like heads of seeds.

A number of years ago someone planted an apple tree and now there are several young trees growing as well. The old parent tree has a crop of very small apples which are distorted in shape but rather nice tasting.

Look into the small tide water inlets and there you are sure to see a little black mud crab. This little creature is very vicious and will eat anything. It does not hide under stones but digs holes in the mud bank and lives there. For such a little animal it sure can pinch.

If you watch the muddy bottom you will see many little black flies skittering across the mud. Just what they do and what they are, I don't know, although they seem to be scavengers.

If you are interested in birds and their habits this is a good place to see the dippers and the belted kingfishers. One particular pair have a lookout on an old snag just across the river.

The blue heron also stalks here.

VICTORIA TIMES, established 1884, is published every afternoon except Sunday by the Times Publishers, Limited, 2631 Douglas Street, Victoria, B.C. Second class mail registration No. 0625. All undelivered copies and notices of change of address to be sent to the above address. The Canadian Press is exclusively entitled to reprint the local news published herein.

Nostalgia Has Become the Opiate of the People

By ROGER ROSENBLATT

(Rosenblatt is director of education programs for the U.S. National Endowment for the Humanities.)

It's a boom all right. We can tell because nostalgia record companies and movie houses are raking in dollars like they're going out of style. If dollars do go out of style, they will become objects of nostalgia themselves. The only qualification for the feeling is that it be directed toward something remote and irrecoverable, thereby making everything in our experience available to it.

The word is a gift from the Greeks (nostos — return home; algos — pain), who connected it with nostology, assuming nostalgia to be the practice of the old. Lately even that connection has worn away. In our time nostalgia seems to be most heatedly felt by college students and teen-agers who are too young to remember anything.

What has happened, evidently, is that people have begun to sentimentalize experiences at such a rapid rate that the sentimentalization has become at least as interesting and memorable as the experiences themselves.

One does not need to have danced the Big Apple to yearn for its revival; the yearning is enough. Similarly one doesn't have to feel nostalgic for things too long past. The Kennedy years are sentimentalized in great doses these days, even (especially) in the hypercritical books, and Tom Wolfe sentimentalizes the new journalism every month by recalling the grand old days when he and Pete Hamill swaggered in newsprint and changed the universe. In fact, nostalgia has invaded our lives to a fascinating extent. No longer the name for some vague, internal sensation, it has become a way of looking at the world.

TOM WOLFE
. . . sentimental hokum

Exactly what kind of a way is hard to tell. Like art, nostalgia deals with snows of yesteryear, emotion recollected in tranquillity, the affectionate and painful remembrance of things past. Unlike art, it does not deal with these things seriously. There is, in the reclamation of the past, the claiming of a kind of eternity, in a sense, the achievement of an afterworld in the shape of the world already gone. We find this sense in Joyce, Proust and Wadsworth, but nothing nearly so important in nostalgia. In a stream of consciousness one seeks both innocence and an understanding of experience. In nostalgia one seeks only innocence, though there is artfulness within that seeking and probably more than we care to admit.

In an old movie called "Sullivan's Travels," Joel McCrea played a great Hollywood director whose fame had been built on turning out a number of successful sophisticated comedies. But the director regarded these former successes as frivolous and sought to make a movie about tramp life in America instead.

In order to do it right, he ran away from his girl (Veronica Lake) and cohorts who had told him it couldn't be done, and disguised himself as a hobo. After some conventional mishaps, including the standard temporary amnesia, he wound up in a Georgia chain gang. There he began to study his fellow prisoners, and by watching their uproarious joy one night at a cartoon show, he came to realize that these men wanted laughter in their entertainment, not realism. Freed finally, and returned to Hollywood, he vowed to make comedies forever.

The point of the movie was not that cartoons or laughter will out, although some script writer might have thought that was the point; it was that the desire for innocence on the part of the hero was not sincere.

The skeptics of the story were right from the start, and were proved right. Joel McCrea craving to participate in tramp life represented the wish to participate in a traditional American freedom dream and simultaneously to observe and rearrange direct the dream.

In other words, it was pure nostalgia, as we know and practise it. It was the wish to retrieve a condition of freedom and carelessness apart from any cognizance of responsibility, and at the same time to be able to delimit, or give order to that freedom solely in personal terms.

This is child's play, of course, which is exactly what nostalgia encourages. It is the sincere expression of what is at base an insincere desire. Yes, certainly, we want to relive those thrilling days of yesterday, but only because we are absolutely assured that those days are out of reach. We believe in yesterday, as the song says, just as long as we can exercise control over the objects of faith.

In short, nostalgia does for us what history cannot. It brings the best, the golden oldies, but does not bring us back to the rest. The past contains a good deal more than golden oldies, and we would think we were out of our minds if we wanted to relive it all.

Still, even if the nostalgic impulse is insincere, there must be something we seek to get out of it. Robert Nisbet has recently pointed out in his splendid article on the thirties for the Key Reporter that nostalgia seems peculiarly to be the phenomenon of an affluent age. The suggestion is that only from the comfort and safety of an Eames chair does one wholeheartedly call out for the camaraderie of the soup lines. We know this is true, just as we also know that only from the comfort and safety of marriages and families, do we pine for that scarred gym floor, streamers dangling from both baskets, blue cellophane taped to the spot lights, and Flora in our arms.

It seems reasonable then, that if nostalgia is a consequence of affluence, it may also be a product of the kind of progressivism attached to it. Our affluence is, after all, an emblem of our faith in progress, in an onward-and-upward mobility whose principal, and national, caveat has been "Don't look back."

When, however, we have gone as on or as up as we can or care to, we do look back partly because we are secure enough to know that we won't actually fall back by doing so, and partly because we may be feeling more than a little guilty about the ruthlessness and thrust of our forward motion. Nostalgia, so used, becomes a form of absolution, an ideal form because the pain it causes is merely charming.

These varieties of regeneration and absolution account more than any other element, I think, for the nostalgia boom, particularly for the fact that the boom is ours. As the cultural aftermath to the war in Southeast Asia will persistently demonstrate, the two qualities of conscience we see most avidly as a nation are instant innocence and painless guilt. These are the gifts nostalgia bears, but they are not what they appear, not the occasional day dream which lightens our present burdens, and not the handsome hobbyhorse of our young imaginations. Inside, once again, are the armies of the nightmare.

Some Questions Left After Railway Strike

By DOUGLAS FISHER

OTTAWA — When the rail strike slips away into our vaguer memories, longer term remedies for the ills of the railways are unlikely from the government and Parliament. The political situation is too shaky. Survival has the premium in all parties.

Meanwhile, the fairness and analytical capacity of the rail arbitrator, ex-Justice Emmett Hall, will be strained in sessions which will be largely ignored by the media and the politicians. The arbitrator has a reputation as a brave and progressive man. He will need both attributes as he decides most of the terms of agreements running until the end of 1974 for some 14 unions and 11 railways.

Before the strike disappears from public notice I would like to ask and answer several disconnected questions about it.

What caused the most noticed incident in the strike — that is, the storming of Parliament's main door and the kafuffle in the corridors?

From Montreal

Most of the stormers came from Montreal and were French-Canadians. They numbered no more than a hundred. They seemed to be genuine rail workers, not interlopers exploiting the scene.

A dozen, perhaps a few more, were high on liquor — mostly rum in the judgment of my eyes and nose. There were enough Parliamentary protective staff and Mounties present to have stopped the few score who broke through the hall of honor to the cul-de-sac of the library of Parliament. But it would have meant a violent fight.

Instead there was the disciplined, low-key withdrawal, then the sequestering of the noisy ones in a bootless alley of the hall. The police have behaved well. The strikers fizzled out. Their exploit got inordinate attention simply because cameras and tape-recorders caught them. The catches made great TV and radio news gobbets. I can remember several noisier, rougher scenes in the centre block. They went unfilmed.

Planned on Bus

The charging strikers, such a contrast to the peaceful throng of fellow strikers parading outside around the lawns, definitely had leaders, two of whom I could note. My impression was that they formed their plan of entry over the bottle on the bus-ride to Ottawa. It was calculated, though hardly diabolically, to demonstrate a rather spontaneous frustration to the MPs.

Despite the national notoriety and the criticism which the charge drew, it had little effect upon the Parliamentarians or on the later reactions of the union leadership to the bill which was eventually passed. Perhaps the excess worked mostly on fellow strikers across the country. At least the alacrity with which most of the strikers went back to work belied the tough, bluff talk of some union leaders, and the cry that "we won't go back."

Lady Byng trophy candidates far outnumbered the Wayne Cashmans in this strike.

Next question: Why did the Canadian Brotherhood of Railway, Transport and General Workers union (the CBRT) detach itself and delay its return to work until its membership had been canvassed?

Seek Re-Election

The shortest answer is simplistic and dispiriting, yet it had wide currency in both rail management circles and federal officials. Don Secord, the president of the CRBT, and the rest of the union's senior officers are up for re-election at a national convention in 10 days or so. They will have challengers, who will campaign against the allegedly "patsy" leadership.

There are men in the other non-op unions and in the government service who have said privately for several months that a negotiated or mediated settlement of the non-op agreement was simply impossible because Don Secord and his council of advisers could not survive it.

Remember that there is much to be said in favor of the CBRT as a union even if fears of repudiation of an agreement and later by the convention made Mr. Secord the chief block to a settlement before Parliament was recalled.

The so-called international unions on both the CN and CP (and they hold memberships of almost all CP workers) have a much less democratic history than the CBRT and (in my opinion) a much poorer track record in both informing their members and in reading their wishes. Further, the CBRT has tended to have a generally keener interest in social and political issues than the international rail unions. Its membership has prized and fought for the idea of autonomous all-Canadian unionism.

Rum and spontaneous frustration

Not the Villain

Next question: Were the union leaders right, as Dick Smith kept reiterating, that the railways wouldn't give anything substantial because they knew Parliament would save them?

If this was so, there'll now be regrets in Montreal head offices.

The big-wigs sat in the House galleries watching amendments from the Opposition throw in added tens of millions to the wage and fringe charges of this two years (1973-1974) of operations.

It is a personal and very individual opinion that Sinclair of CP was about as ready as most of the union negotiating committee to have Parliament as the out, the last resort, that is. He was not the big villain, as the unions depict him, any more than Don Secord was over on the other side. Certainly Sinclair would have sooner kept clear of Parliament than would Norman MacMillan of the CN. On the other hand, in the negotiations Sinclair was much less ready to move up towards union demands.

Last question: What part did the government freeze on freight rates play in the strike?

Marchand, the transport minister, predicted such a freeze last January and made an 18-months freeze a formality at the Western Premiers' conference in July.

The cooling effect this freeze had on management's generosity in negotiation and mediation can be equated with an external development over on the union side that chilled non-op leaders. That was the rejection on May 24 by the shopcraft unionists on the railways of an agreement reached between their negotiators and the railways.

Under Umbrella

Both the freeze and this ratification's rejection heightened the inevitability of the non-ops strike, just as the non-ops strike has meant that both the shopcraft workers and the rail trainmen come in under the umbrella of Parliament's law and Justice Hall's responsibilities.

In the short term, the freeze on rates dictated by the government makes ridiculous the role of the Canadian Transport Commission in setting freight rates which, as its statute declares, must be "remunerative." Obviously, with the added costs of this settlement, most of the freight rates on our railroads ceased being remunerative last Sunday night.

THE JAMES BAY MADNESS

THE TORONTO STAR
An Editorial

With work already under way to flood 1,300 square miles of hunting, fishing and trapping land in northern Quebec, as well as plans well-advanced to cut a two-mile-wide swath through the wilderness from James Bay to Montreal, Quebec and Ottawa are now about to invest $10 million in a study to see what environmental damage will be done.

But then logic was never a strong feature of the $6-billion James Bay hydro-electric project. In fact the best that can be said for the development is that it gives the embattled Liberal premier of Quebec, Robert Bourassa, a certain panache.

Back in April, 1971, the premier promised 5,000 cheering supporters that James Bay power was "the key to Quebec's future . . . the means of liberating Quebec's people from their situation of economic inferiority."

Among those not taking part in the liberation, unfortunately, are the 5,000 Indians in the area whose hunting and trapping life will be ruined by the back-up from the dams.

But now, Ottawa seems to be taking an interest in the destruction of the native ecology —too late, of course, to have any practical effect. The earliest the study can be done is the spring of 1974 by which time three airports and a 450-mile road will be finished and construction started on the largest of the four dams on La Grande river.

Somehow, the belated study is all part of the curious pattern of the James Bay project that has left most Canadians bemused and a good many Quebeckers furious.

Originally the massive constructon job was supposed to provide 125,000 jobs. It is now estimated that at the peak in 1977, some 12,000 to 15,000 jobs will be available.

The energy created was supposed to liberate Quebec. Instead, Bourassa will sell several hundred million dollars worth of power to Consolidated Edison of New York and to the New York state grid. The fact that this deal locks Quebec's future energy development into one of the most power-hungry systems in the world, doesn't look like a prescription for independence.

Then there is the borrowing of billions of American dollars which will put pressure on the Canadian dollar, thus forcing up the price of Canadian goods for sale abroad.

Never mind, Premier Bourassa insists it's the "new frontier" and hang the expense. And if the Indians, sitting on the edge of a lake that used to be their hunting grounds, want to know what happened they can read the Ottawa study.

What Food Crisis?

By RICHARD NEEDHAM

Meet Senator John V. Tunney — a California Democrat who's chairman of some committee studying inflation. When it held hearings in Los Angeles last month, he announced that on his return to Washington, he would see if it was possible to eat on $2 a day for one week. Good heavens above, I could eat — and eat well — on one dollar a day, let alone two of them.

But let's stick to that $2 figure. The day it appeared in the paper, I hustled over to Loblaw's and did some pricing. (From my travels through the United States last winter, I noticed that American food costs roughly the same as Canadian, though beef and pork would now be exceptions.) On that day, in that one store, your $2 would have bought you a big can (28 fluid oz.) of tomatoes; a pound of cottage cheese; a small can (14 oz.) of pork and beans; a one-pound loaf of dark rye bread; two tins of domestic sardines and two fair-sized cucumbers. Surely that six pounds of good basic food is enough and is more than enough to sustain one grown person for one day.

★ ★ ★

If the day's food aforementioned sounds dull to you, here are some other permutations and combinations. On that day, in that store, a $2 bill would have bought you one pound of bologna; one 15-oz. can of Carnation creamed salmon; a one-pound loaf of dark rye; and a pound of fresh plums. Or again, a $2 bill would have bought you a pound of Kraft skim milk cheese; a 10-oz. can of V-8 juice; a pound loaf of dark rye; and a 7-oz. can of jellied chicken.

It will be noted that all these things are ready-to-eat, save the pork and beans, which you might want to heat up. When you go from them to the foods which need to be cooked — potatoes, carrots, beans, oatmeal, etc. — the cost goes down accordingly. I would think that by the judicious use of soups, stews, casseroles and such, a family might eat very well for much less than a dollar a day per person.

★ ★ ★

But what's "eating well"? To the average North American, it would seem that eating well means eating yards of bacon for breakfast, sirloin steak for lunch, filet mignon for dinner. It would also mean endless "snacking" between meals —ice cream cones, popcorn, chocolate bars and such. To kids of all ages, it would mean a continuous (and expensive) ingestion of hamburgers, French fries with gravy, potato chips and all of that guck which comes in transparent bags.

It seems to me that for all of the nutrition teaching which goes on in the schools, we as a people eat very badly. We are rich, we produce just about the finest food in the world, there's lots of it at low prices (in relation to the rest of the world), but we aren't well nourished. Furthermore (you can see the evidence of this with your own two eyes) we eat too much, and too often.

I can see that a fellow doing hard physical labor needs three big meals a day. But in our mechanized society, how many people do that kind of labor? It seems to me that for an office worker two meals a day should be enough, or even one. The three-meal-a-day thing seems to me simply a habit, a way of filling up time, of breaking up the day. Eating, as the young might put it, is "something to do"; and that, I guess, is its appeal in a society where in terms of real work and real accomplishment, very few people have much to do. (Like those old folks' homes or summer resorts where people talk about what they had at the last meal and speculate on what they'll have at the next.)

Eating is necessary, food is necessary; but not to the extent (as I read the other day) that the average North American adult eats in quantity three times as much as the average Japanese. This underscores a point made by Lafcadio Hearn, the American poet who resided a long time in Japan. The West, he said, had conquered the East by over-living it; and the East would conquer the West by under-living it. Certain it is that the skinny, nimble Japanese worker is knocking the hell out of his obese American counterpart; and that the skinny, nimble Chinese pose a formidable threat to the paunchy West.

★ ★ ★

To sum up, there's no food crisis in North America. Intelligent people are going to eat well, no matter how little money they may have. Stupid people are going to eat badly, no matter how much money they may have. Thus it was in the beginning, is now, and ever shall be, world without end. Amen.

The Globe and Mail

make it with Gilbey's
the tall 'n frosty one

Careful Drivers Main Reason There Are Less Bike Mishaps

A decreasing number of bicycle accidents is due to the caution of car drivers, not the safe riding habits of cyclists, says city police Traffic Inspector Brooke Douglass.

"Police are considering carrying out sustained enforcement to eliminate the dangerous practises" of adult cyclists, he said.

"These riders are a menace on the streets.

"It's not children who are causing the most trouble, but adults, grown men and women. We are getting complaints from car drivers due to the action of these cyclists and, I regret to say, many are valid and justified.

"Nothwithstanding a drop in bicycle accidents of about 11 per cent in the past year, I can say without fear of contradiction that this is due to the caution of car drivers . . ."

Douglass said police are particularly concerned about adults who ride bicycles with little tots behind them.

"This is not only against the law; it is extra dangerous. Many seem to forget that riding two on a bicycle is illegal unless the bicycle is a tandem machine.

"These are some of the faults we see too constantly: weaving back and forth; riding on the wrong side of the road; riding two or three abreast across a single traffic lane; failing to give hand signals for changing lanes or turning; riding without lights or reflectors after dark; and ignoring stop signs and riding on sidewalks."

Wage Bill Veto

WASHINGTON (AP) — President Nixon vetoed a bill Thursday to raise the federal minimum wage to $2 from $1.60 an hour and called on Congress to pass a new and less extensive minimum-wage bill this year.

The House of Representatives scheduled a vote Sept. 19 on a motion to override the veto.

30 INJURY INCIDENTS ON TRAIL

There were 30 minor and two major injuries suffered by people hiking this summer between Port Renfrew and Logan Creek on the 45-mile-long West Coast Trail.

The accident figure does not include the drowning last week of 23-year-old Donald Arthur Matheson who slipped from a sandstone shelf into the sea, says Fay Royle, a member of an Opportunity for Youth first aid team stationed on the trail during the summer months.

The team operated from Camper Bay, situated about seven miles west of Port Renfrew.

The two major accidents involved a 15-year-old youth who put an axe through his foot. The other was a hiker who fell down a cliff and cut his forehead. They were both taken out by boat.

Royle said minor injuries included sprained ankles, cuts, bruises and burns.

She says sections of the trail between Port Renfrew and Logan Creek — a distance of about 15 miles—needed improvements but not to the extent that the trail becomes a road.

"It is a beautiful forest area," she said, "but some people are tempted to walk along the sandstone shelves or shore and this is where a serious accident can happen."

She said walking along the sandstone shelf with its chasms can be extremely hazardous during high tides.

"People planning to walk along the sandstone shelves between Logan Creek and Port Renfrew should carry tide tables and rope," she said. "It should be undertaken at low tide."

She said the remainder of the trail between the Walbran and Bamfield is not difficult.

BEFORE THE JUDGE

Surety bail of $750 each was set Friday for two people charged jointly with trafficking in heroin.

Micheline Francoeur, 19, of no fixed address, and Joseph Pagnotta, 21, of 1028 Princess, were two of seven people arrested in Victoria since Tuesday, the result of a major round-up of suspected drug traffickers on Vancouver Island.

The two appeared in Victoria provincial court Friday and were remanded to Sept. 13 for election of trial.

★ ★ ★

Allan Bates, 19, of 924 Tattersal, was fined $75 after he pleaded guilty to damaging a controlled entry system of an apartment building on Jutland early Friday morning.

Police said Bates rang the buzzer on one of the apartments in the building, but when he was not admitted kicked the plate of the intercom causing approximately $50 damage.

"It was mostly the booze that did it," said Bates.

★ ★ ★

Allan Bruce Leard, 22, of 516 Dallas, was fined $100 and put on six months probation after he pleaded guilty to indecent exposure Aug. 25.

HEARING PROBLEM?

For an investment of only 8c find out how you can save $100.00 to $200.00 on the purchase of a hearing aid.

Endorsed by the Federated Legislative Council for Elder Citizens of B.C.
B.C. Gov't. Licensed

For More Information Write:
AUDIOTRONICS ENT. LTD.
660 FORT ST., VICTORIA, B.C.

AVAILABLE NOW

WILD FLOWERS OF British Columbia
By Lewis J. Clark

Over 600 profusely illustrated colour pages—a wealth of information on the flowering plants of the Pacific Northwest.

PRICE $24.95 plus 5% tax

BOOKS CANADA
45 Bastion Square
VICTORIA
Phone 386-7794
Law Chambers Building
"For People Who Care About Canadian Books"

Mail Orders Shipped Promptly Anywhere

Reviewed on Book Page of this Weeken's Victoria Times

PACIFIC COMMUTER WINTER SCHEDULE

SEPTEMBER 9th, 1973 to MARCH 31st, 1974

LEAVING SIDNEY:—	A	A	B	A	B	C
Swartz Bay		9:50				
Resthaven	7:10	9:55		1:10	4:25	4:25
Bazan Bay	7:15	10:05	12:25	1:50	5:20	4:45
Mt. Newton X-Road	7:25	10:15	12:35	2:00	5:20	4:50
Veyaness				2:05	5:30	4:55
Wallace Dr.	7:28	10:18	12:38			
Brentwood		10:23				
Keating X-Road	7:30	10:30E	12:40			
Prospect Lake						
Tanner Road	7:35	10:35	12:45	2:08	5:33	4:58
Sayward Road	7:38	10:38	12:48	2:11		
Cordova Bay	7:41	10:41	12:51	2:14		
Blenkinsop	7:42	10:47	12:57	2:20		
Royal Oak	7:52	10:52	1:03	2:25	5:40	5:05
ARRIVE VICTORIA.	8:00	11:00	1:10	2:33	5:50	5:15

LEAVING VICTORIA:—	A	B	A	A	A
Royal Oak	8:20	10:00	12:15	3:30	5:30
Blenkinsop	8:35	10:15	12:30	3:45	5:45
Cordova Bay			12:35		5:50
Sayward			12:42		5:57
Tanner Road			12:45		6:00
Prospect Lake	8:45		12:48		6:03
Keating X-Road		10:20		3:55	
Brentwood		10:25E	12:53	4:02	6:08
Wallace Dr.		10:27		4:09	
Veyaness		10:30		4:12	6:10
Mt. Newton X-Road			12:55		
Bazan Bay	8:50	10:37	1:00	4:15	6:15
Resthaven	8:55	10:42	1:05	4:20	6:20
Swartz Bay			1:10	4:25	6:35
ARRIVE SIDNEY.	9:05				6:40D
	10:00	10:47	1:15	4:30	6:30

NO SERVICE SUNDAYS OR HOLIDAYS

A—Monday through Saturday
B—Monday through Friday
C—Saturday Only
D—On Request
E—Connecting Bus Mon. through Friday only

The Victoria Real Estate Board

MLS MULTIPLE LISTING SERVICE

OFFERS

MLS MULTIPLE LISTING SERVICE

Multiple Listing Service

Stadacona Park ML 5366
Presently in use as an attractive and gracious duplex. This well known and charming city home would make an ideal residence for a busy doctor or executive. $55,900.
JEFF CHALK 386-3231
BLOCK BROS. REALTY

Glen Lake Area ML 5343
3-bedrooms, 1½ bathrooms. Sundeck over carport and situated on a steep, rocky nine-tenths of an acre of beautifully treed land. Privacy at rear. Home only 2 years old. $38,900.
H. CLARKE, N. HILL 386-2911
HOMEFINDERS, WALL & REDEKOP

Let's Talk REAL ESTATE

A REAL ESTATE SALESMAN CAN DO IT AS A Do-It-Yourselfer. Are You QUALIFIED

1. To really know what your property is worth on today's market.
2. To write the type of ads which attract QUALIFIED BUYERS.
3. AND have a lot of prospects AND access to numerous buyers.
4. To eliminate LOOKERS from BUYERS.
5. to Present other houses as comparables.
6. To show your own property without getting emotionally involved.
7. AND be available 24 hours a day.
8. AND be familiar with all PROBLEMS OF
   Real Estate Selling
   Financing
   Home Trading
   Offer and Counter-Offers
   Drawing Contracts
9. AND have the time to handle all the details.

MISTAKES USUALLY MEAN EXTRA DOLLARS
Call ANY MLS Realtor, He CAN Help

Go M.L.S.

Fairfield ML 5330
Spacious, quality 3-bedroom home. Sculptured entrance hall, 16'x18' living room with marble fireplace and 13'x24' dining room (oak floors)! Large, modernized kitchen with eating area. Den, sewing room, 2 full baths and full high basement. Huge, low interest mortgage. $43,500.
RUDY ROST 386-2961
NATIONAL TRUST (Hillside)

Tillicum - Carey ML 5328
Immaculate 2-bedroom home shows tender loving care all through. Beautifully landscaped, with pond, waterfall, fountain. To view this jewel call. $33,900.
GEORGE HESS 385-7761
D. F. HANLEY AGENCIES LTD.

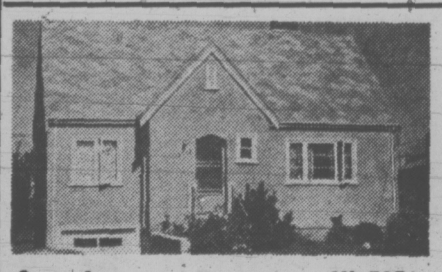

Gorge Area ML 5271
An exceptional buy for 3-bedroom, high cement basement home. Close to schools, transportation, skating, ice hockey and Gorge waters. $28,800.
ALBAN BOWES 385-5741
OLYMPIC REALTY LTD.

Hampton Park ML 5331
A family home with large lot. Adjacent schools, shopping and transportation. Owner requires quick sale. Features 2 plus bedrooms, living room, basement and sundeck. Present all offers. $27,500.
CHUMMY CRABBE 388-5555
B.C. LAND

Sidney ML 5345
Very clean, 15 years old. 3-bedrooms, possibly 4. Situated on double lot in quiet area, just blocks from school and 2 blocks from shopping. Large fenced yard. Large kitchen and utility room. House much larger than appears. $28,500.
DAVE MARSHALL 386-2955
L. E. KIRK MAYFAIR REALTY LTD.

Dean Heights ML 5324
Must see beautifully landscaped back yard. Extra parking on side. 3-bedrooms in basement (all 3 with wall-to-wall), very large living room, dining room and kitchen. New costly cupboards. Glamorous bathroom, fireplace, immaculate home. $38,900.
WAYNE STRANDLUND
MABEL CRACK 385-7761
D. F. HANLEY AGENCIES LTD.

Esquimalt ML 5276
A neat and tidy two-bedroom bungalow. Full basement, separate garage. Well located on a quiet street. $23,900.
RON MATHEWS 386-8321
HOMEFINDERS, WALL & REDEKOP

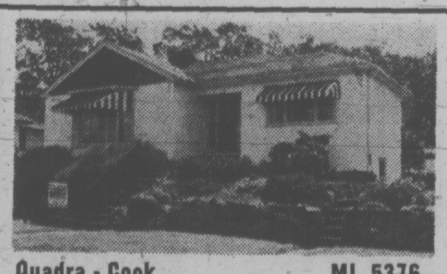

Quadra - Cook ML 5376
Spacious and immaculate, 2-bedroom, stucco home. Large living room with fireplace, separate dining room, full basement with recreation room and fireplace. 66'x200' lot. $34,500.
RUDY ROST 386-2961
NATIONAL TRUST (Hillside)

Langford ML 5382
Cosy 2-bedroom, no basement home. Close to all schools, shopping and transportation. Separate garage. $23,900.
JOHN BARTON 385-7761
D. F. HANLEY AGENCIES LTD.

Cadboro Bay ML 5359
Nicely secluded, this 3-bedroom, 1371 sq. ft. rancher has 20'x14' living room with white brick fireplace and quality wall-to-wall carpet. Family room. Double separate garage. Shake roof. .38 acres. $46,900.
JERRY MIREAU 385-7761
D. F. HANLEY AGENCIES LTD.

West Bay, Esquimalt ML 5325
Good starter home for small family. Quiet street close to all amenities. 3-bedrooms, living room, kitchen with eating area. No basement. Good level lot with fruit trees. $21,900.
ERIC HODGKINSON, SHARON GILL 386-2911
HOMEFINDERS, WALL & REDEKOP

Fairfield ML 5336
High, dry and quiet. Owner 1-bedroom suite with living room, dining room, kitchen and bath. Other side living room, bedroom, kitchen and bath. $39,900.
RUDY ROST 386-2961
NATIONAL TRUST (Hillside)

Colwood/Metchosin ML 5282
Large, 3-bedroom home. No steps. Good size yard in an excellent family area. Close to schools. Large rumpus room addition with fireplace. $29,900.
BILL WESTCOTT 385-7761
D. F. HANLEY AGENCIES LTD.

University ML 5372
GORDON HEAD — 3 BEDROOMS. This spacious, no basement home in the University area has just been listed. Fantastic lot with many mature shrubs and trees. Gleaming hardwood floors throughout. Close to all Gordon Head amenities. $36,900.
JIM TYLER 388-4294
D. F. HANLEY AGENCIES LTD.

Marigold ML 5375
Neat as a pin. 2-bedroom home. Large kitchen with eating area. Drive-in garage. Ample storage. Semi-secluded fenced backyard with fruit trees. $23,900.
GRETA HOFMEISTER 385-7761
D. F. HANLEY AGENCIES LTD.

There's No Rush To Japan Shores

TOKYO (AP) — The Japanese finally have opened their booming economy to nearly unrestricted foreign investment and ownership, but businessmen don't appear to be rushing in from the four corners of the globe.

"There has been no significant change" in the amount of foreign investment since the liberalization was announced May 1, says an official of the ministry of international trade and industry.

The United States and others prodded Japan to remove controls on foreign investment which had restricted foreign ownership of businesses to 50 per cent, except in rare cases.

One long-run result of the new policy may be to give Americans and Canadians more of a chance to share in profits from the Japanese economy.

"The moves for complete liberalization ay Japan are welcomed," said one American official, "but there are too many factors to consider now in doing business in Japan."

LAND PRICES HIGH

For instance, he added, foreign businessmen in Tokyo are facing high land prices, soaring wages, a labor shortage, pollution, ample capacity by Japanese firms and uncertain exchange rates between the dollar and the yen.

Under the new investment rules, foreign companies can buy up to 100 per cent of stock in Japanese companies "provided that the investment does not constitute a takeover plotted against the wishes of the company concerned," explained one government official.

Since 1950, when Japan was opened to foreign enterprises or joint ventures have been established. Liberalization began in 1967 and the latest decisions go much further toward breaking down traditional barriers.

Most Canadian involvement occurred before 1970. Canadian interests in 57 firms total about $17 million. Total foreign investment amounts to just over $1 billion, about 60 per cent coming from American firms.

MANY JOINT VENTURES

Among Canadian joint ventures are:

Tokyo Nickel Co., established in August, 1965, capitalized at 500 million yen and owned 40 per cent by International Nickle Co. of Canada Ltd., 50 per cent by Shimura Kako Co., and 10 per cent by Mitsui Bussan Co.

A Canadian dollar is worth about 263 yen.

Toppan-Moore Co., established in June, 1965, capitalized at 1,500 million yen, owned 45 per cent by Moore Corp. Ltd., and 55 per cent by Toppan Printing Co.

Alcan Aluminium Ltd., set up in 1939 and approved in October, 1952, with capitalization of 15,089 million yen. The Canadian firm acquired 50 per-cent interest in Nippon Light Metal Co. in 1952.

Isopol Chemical Japan Ltd., owned equally by Isopol Chemicals Ltd. and Toshoku Co., established in January, 1969, and capitalized at 13 million yen.

Inter-Light Ltd., set up in April, 1972, capitalized at 3.6 million yen, owned by Integrated Light Canada Ltd., and ABC Shokai.

LIST ENTERPRISES

Among 100-per-cent Canadian enterprises in Japan are:

American General Trading Co., set up in January, 1969, capitalized at 15 million yen and owned by Edward and Morris Aboody.

International Leisures Co., owned by Josephine Tussard Ltd., and established in March, 1970, with capitalization of 10 million yen.

International Nickel Ltd., set up in April, 1970, capitalized at 25 million yen and owned by Anglo Canadian Mining and Refining Co.

In the liberalization policy announced May 1, there are 17 industrial areas in which reform implementation will be delayed for three years.

FIELDS RESTRICTED

These categories are: Computer manufacturing, fruit juice processing, manufacturing and wholesaling of apparel, meat processing, ferroalloy production, pharmaceutical and agricultural chemical manufacturing, hydraulic equipment manufacturing, packaging or packing machinery manufacturing, medical or measuring instrument production, real estate, phonographic record production, tomato processing, feed manufacturing, making processed food for mass consumption, the information processing industry, photographic film manufacturing and integrated circuit manufacturing.

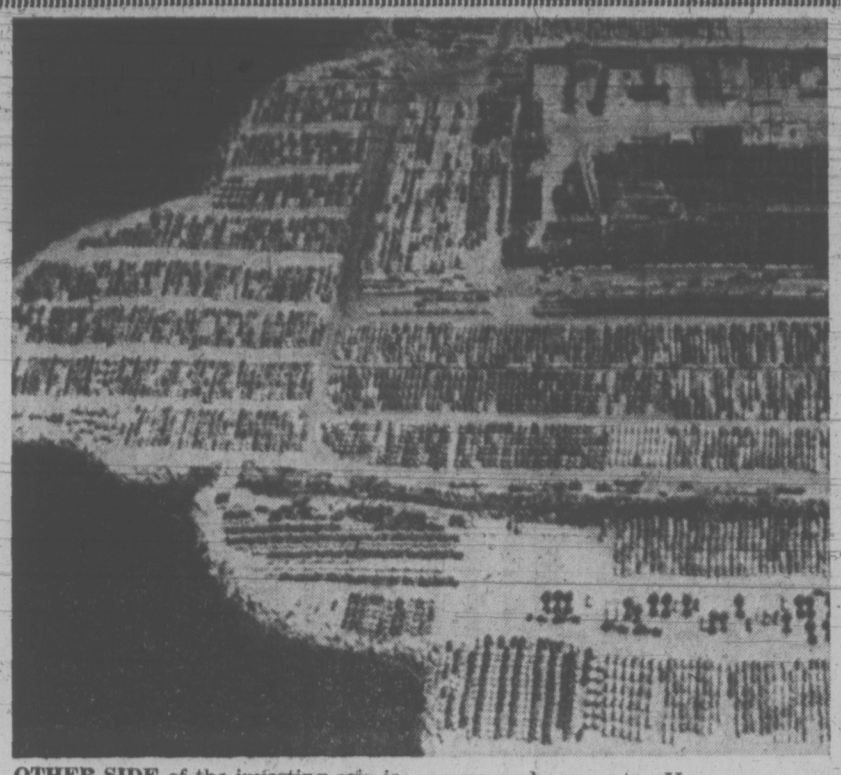

OTHER SIDE of the investing coin is British Columbia where the Japanese have invested heavily in the last three years. Shown are thousands of Japanese-made cars at a Vancouver-area dock for distribution elsewhere in Canada.

CANADIAN G.E. GETS MAJOR CONTRACT

GRAND COULEE DAM, Wash. (AP) — A Canadian firm was awarded a $57.8 million contract for construction and installation of three 700,000 kilowatt hydroelectric generators at Grand Coulee dam's third powerhouse.

A U.S. Bureau of Reclamation spokesman said the three generators, considered the world's largest, would be supplied by Canadian General Electric Co. of Toronto.

Three 500,000 kilowatt generators already are being installed in the new powerhouse, the first to be on line in August, 1975, the spokesman said.

It's Rubbed In... YOUR TAXES

By I. H. ASPER

The average Canadian business executive, earning in excess of $12,000, doesn't need to be told he's among the highest taxed in the world. He knows it.

He gets it rubbed in every time he attends a conference with his counterparts from other countries, particularly the United States.

The Torontonian listens enviously to his colleague from the Buffalo branch office who discloses his actual tax rate — sometimes as much as 30 per cent below the Canadian rate on the same income. The envy turns to paranoia as the American then points out that before one arrives at the amount of income on which he must pay tax, he can deduct all property taxes, sales taxes, and a host of other state taxes, and can also deduct all interest payments, including the mortgage interest on his house.

If he's really aggressive, he can then split his income between himself and his wife and further reduce income taxes. And then with all the savings he's achieved, he can invest in municipal bonds yielding between 7 and 8 per cent — all of which income is tax free.

There is little data available to indicate the influence higher wages and lower taxes in the United States has on Canadian brain drain. It has always surprised this writer that no enterprising Canadian student has ever been given a LIP or OFY grant to travel the world's exotic spots to interview executive Canadian expatriates to measure the influence of the tax system on their decison to leave. Perhaps governments don't want to know.

Not only is the Canadian tax structure harsher on the middle and upper middle income earners, the situation has worsened in the last three years and appears even darker for the future.

Stock options, previously a low tax benefit, are almost useless as a means of executive compensation; capital gains through investment are not taxable; real estate investment is no longer a tax shelter. The net has been tightened everywhere.

A few weeks ago a judgment from the Federal Court cast a ray of light across the darkened sky. The court upheld the right of an executive employee to incorporate himself and have his corporation work for his employer at lower tax rates.

That's not new law, but a welcome re-affirmation that the courts haven't joined the attack on executive tax planning. The idea of executives incorporating themselves and paying the lower corporate as opposed to the higher personal tax rate has been advanced for many years, but gained considerable attention through the now well-publicized Ralph Sazio case.

That was the case through which surprised sports fans learned that the Hamilton Tiger-Cats weren't being coached by a mere man, but rather, by a corporation which was owned by him which employed the famed football wizard.

The tax office objected — if this were allowed, where would it all lead? Think of the kids! Never mind the kids, think of the sportscasters: "Don Jonas Superplaymakers Ltd. fades back to pass. No, it's a fake ... Kritchlow Krackups Ltd. is dippsy-doodling his way through a tangled web of corporate structures down field . . ." Sportscasters would have to become bilingual — English and commerce.

The court said yes to Mr. Sazio. If a plumber can incorporate himself and pay lower tax rates, so can a football coach. And over these past few years, they have sustained most taxpayers who have taken the steps and incorporated themselves.

The case which went to the federal court most recently was typical. An executive employee owned about 40 per cent of the company for which he worked. He and his wife, following professional advice on tax, estate and fiscal planning, incorporated a company which took over and performed his duties. That is, he performed them, but as an officer of his own management company.

The tax result: His top earnings would be taxed at about 25 per cent corporate rate as opposed to the 50 per cent personal rate. The revenue, in spite of the courts fairly consistent adherence to the principle laid down in the Sazio case, cried foul; said it was artificial, phony and should be disallowed. And the courts, once again said it was valid.

Unfortunately, repeated court victories of incorporated executives may be shortlived. The 1972 Tax Reform Law says that the small business corporate tax rate of 25 per cent will only apply on earnings generated from "active" business operations.

Revenue officials now are considering a further attack on executive corporations on the grounds that because they have only one employer, their income doesn't come from "active" business sources, so they should pay the 50 per cent tax rate. This argument may still be rebuffed by the courts.

But that's not the point. How much money must taxpayers spend on legal fees before the legislation is clarified? The entire question is really one of government policy, and therefore a public declaration from Revenue Minister Robert Stanbury, sooner, rather than later, could resolve it, one way or the other.

ROMA NICOLL

BACK TO WORK AGAIN — NO MORE CAST, NO CRUTCHES, NO CANE,

NO LISTINGS!!

And these are what I need. The market is excellent for selling RIGHT NOW! DON'T DELAY too long! We are an alert, active company and offer the BEST in SERVICE. TRY US, YOU'LL LIKE US! DIAL 386-2955, ask for Roma Nicoll.

No property too LARGE, None too SMALL for MY ATTENTION.

TRADES ALSO DEALT IN.

Office: 386-2955 Evenings: 384-4827

MAYFAIR REALTY

SUBURBAN MOTORS

LEASE

Montego $127
Meteor $135
Mercury $160

(36 Month Lease)
Standard
Factory Equipped

MEMBER FORD LEASING SYSTEM

SUBURBAN

Telephone 386-6131

3377 Douglas
Wide Open 'Til 10 P.M.

DOWELL'S MOVING and STORAGE

Since 1920

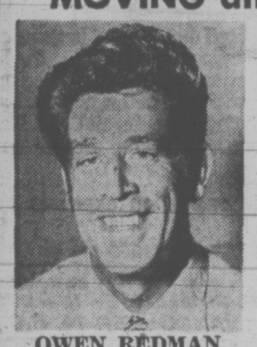

We'll help you with all the worrisome details, remind you to notify the newsboys as well as the utility people, and we'll handle your things as if they were our own.

When you need the right people in the right place at the right time call us.

OWEN REDMAN

"Remember, we move families . . . not just furniture."

ALLIED VAN LINES

DOWELL'S MOVING & STORAGE

630 Esquimalt Rd. 384-7191

executives prefer it

ROLEX

30-Jewel Datejust Chronometer

at all Grassie-Firbanks stores

Busy executives find the ROLEX date chronometer an indispensable convenience, to guard his busy hours. Its 30-jewel, self-winding movement is certified for chronometer accuracy. Date changes automatically. Rugged oyster case, in steel, or 18k gold, protects accuracy to a depth of 165 feet. With matching bacelet from

$345 to $1600

with case crown and crystal intact

Come in anytime and see our complete line of famous ROLEX watches for ladies and gents.

1209 Douglas
385-1911
Victoria, B.C.

Grassie Firbanks

Since 1886

Eleven Stores to Serve You in B.C.

doctor say "traction"?

CAMP

offers safe, easy traction to treat neck conditions

When the doctor says traction, he'll likely say "Camp" to assure you greater comfort and convenience. Come see US for professional assistance on any traction need.

SURGICAL SUPPLIES LTD.

1012 BROAD ST. 384-8433

(Division of McGill & Orme)

THE CORPORATION OF THE DISTRICT OF OAK BAY

5% PENALTY ON UNPAID CURRENT TAXES

Taxpayers who have not paid their 1973 property taxes or claimed their Provincial Home-Owner Grant are advised that the Second Percentage Addition on unpaid taxes for 1973 will be added after SEPTEMBER 30, 1973.

Payments sent by mail must reach the Collector, no later than September 28, to avoid the Percentage Addition.

Taxpayers are also reminded that taxes in Arrears or Delinquent are accruing interest at 8% and that those properties on which there are Delinquent Taxes will be sold for taxes on October 1, of this year unless sooner paid.

I. B. FORSTER, Treasurer-Collector.

fm

9 1/8 %

GUARANTEED SAVINGS CERTIFICATES

- Interest Payable Monthly, Quarterly, Semi-Annually, Annually or Compounded to Maturity
- Minimum Deposit $500.00
- For information please call 388-9172

fm FARMERS & MERCHANTS TRUST

731 FORT STREET, VICTORIA, 388-9172

VANCOUVER: 456 Seymour Street, 682-4551 KAMLOOPS: 157 Victoria Street, 374-2161

MEMBER CANADA DEPOSIT INSURANCE CORPORATION

EXECUTIVE DIRECTOR

The Union of B.C. Indian Chiefs requires an Executive Director to be responsible for the overall operation of the organization. As senior employee of the Union and within the terms of reference established by the Chiefs' Council (Board of Directors), his responsibilities will include:

— Co-ordinating the activities of the Union, in conjunction with the Executive Committee;

— Co-ordinating and promoting public relations with Indian people, governments, industry and the general public, and conducting public speaking engagements;

— Recommending senior appointments to staff positions, and hiring people for minor staff positions;

— Authorizing expenditures and finance arrangements encompassed within the approved annual budget;

— Co-ordinating fund raising activities;

— Preparing annual budgets for the Union, for final approval by the Chiefs' Council.

Preference for the position will be given to the person who is:

— Of Native Indian origin;
— A university graduate;
— Familiar with the overall situation of Indian people in the province of B.C.

Salary: Starting salary for the successful applicant will be open to negotiation, based on experience and qualifications.

Application Deadline: Deadline for applications is October 1, 1973.

Qualified applicants are invited to send letters of application and complete resumes in confidence to:

Mr. Lou Demerais,
Union of B.C. Indian Chiefs,
2140 West 12th Avenue,
VANCOUVER 9, B.C.

IF YOU'RE GOING TO

LEASE LEASE

THE CORNELL WAY

FROM

CHEVY VEGA TO CADILLAC AND CHEVY TRUCKS

See TONY McMANUS

CORNELL

DEALER LICENCE D3497

3050 DOUGLAS 385-5777

Condominium Waterfront Suites for Sale

OPEN TO VIEW: MON. to SAT. 2:00-5:00 P.M.

HAMPSHIRE HOUSE

1159 Beach Drive

in Oak Bay

1-bedroom, 2-bedroom and 2-bedroom with den suites. Yes, this is luxury living on the waterfront. Some suites have fireplaces. All have 1½ or 2 bathrooms and a balcony area.

A prestigious location between the Golf Course and the Marina. PRICED FROM $43,950

762 Fort Street

P.R. BROWN & SONS, LIMITED

EXCLUSIVE AGENTS

For Prior Viewing Call 385-3435

WEEK'S RANGE AT VANCOUVER

Distributed by The Canadian Press
Week ending Friday, September 7, 1973

Quotations in cents unless marked $. Odd lot sales marked z. Net change is from last week's close of same lot type.

Stock	Sales	High	Low	Close	Ch'ge	1973 High	1973 Low
MINES							
Aalenian	5170	76	72	76	+ 2	77	72
Aber Mrts	500	26	26	26	—3½	52	18
Accent Res	7000	14	13	13	Unch	20	10
Achron	15500	28½	26	27	— 2	59	25
Adonis	20500	35	33	35	+ 1	107	28
Afton	1400	920	890	920	Unch	1062	710
Andex Mns	3500	11	10	10		18½	9
Alice Lk	22000	17	14½	16	+ ½	20	10
Alwin	13200	18	15	15	— 2	38	15
Anglo Bo	16400	41	35	40	Unch	72	27
Ardo	17000	13	11½	12	+ ½	24	10½
Arcdia	5500	12	10	12	+ 2	38	10
Arlngtn	1500	8	8	8		15	7
Atlas	60100	40	33	37½	+4½	64	33
Attila Res	26000	35	29	31	— 9	165	29
Avino	34516	43	38	42	Unch	48	15½
Azure	4200	21	20	20		28	17½
Barrier Rf	83100	87	70	70	—14	136	48
Bath N	430900	117	75	75	—24	205	68
Belcara	5500	11	10	11	Unch	26	10
Benson	14000	14	13½	13½	—1½	28	12½
B Giant	28000	85	65	67	—19	97	30
Bow Rvr	40500	38	31	31	— 5	48	22
Bmeda	1484	70	59	59		125	59
Brendon	287500	23	20	23	+ 3	33	18
Bmac	17700	31	30	30	— ½	39	21
Bullion Mtn	49100	35	26	32	Unch	64	26
Buval	1000	10	10	10		33	10
BX Dev	6900	165	137	145	—25	170	46
Calico	19500	10	8	8		24	8
Calta	5000	33	32	32	— 3	69	28
C Brrnca	2000	17	17	17		21	15
Canol	9300	65	55	65	+ 5	75	20
Cardigan	6776	12	8½	8½		40	6
C Cons	2500	7	7	7		9	5
Casino	1309 0	85	70	70	—17	93	26
Celtic Min	20500	16	14	15½	+1½	84	14
Chandalar	5130	69	60	69		105	60
Charta	24000	21	16	20	+ 4	65	14
Chatex	7250	29	28	28	— 1	29	28
Chromx	5000	40	38	40	+ 5	65	31
Citex	81000	22	17½	22	+ 4	30	16
Col pra	2100	31	30	30		47	22
Cit Res	28500	43½	41	42½	Unch	60	38
Col Mtls	2050	32	25½	25½		35	13
Comet Ind	20000	65	65	65	—15	227	65
Conoco	9000	15	14	15	— 2	64	14
Con Bamt	1600	20	20	20		25	17
Cons Cst Sl	4743	22½	17	22		31	17
Cons Colum	2520	58	45	58		75	45
Cons Colum	2520	58	45	58		75	45
C Col Pr A	12500	$15	13	15		15	12½
C Frtn Ch	24600	40	32	32		63	32
Cons Butt	3500	12	9	11		21	9
C Stndrd	303000	21	15	15½	—2½	24	8
Cons Tran	3000	16	14	14		30	14
C Cinch	9500	6	5	5	— 1	14	5
Cop Ex	47000	36	32	34	+ ½	117	30
Cop Gnt	71500	13	7½	8	— 2	13	4
Copr Lak	128400	73	57	62	— 8	80	50
C Ridge	5500	18½	18	18½	+ ½	39	12
Cord Intl	1000	140	140	140		175	110
Coronet	6650	25	21	23		37	20
Cream	16500	29	25	26	— 6	55	23
Cree Lak	13000	45	43	45		58	35
Cumont	23500	45	42	43	—2½	76	35
Dalton Dev	19000	25	20	23	— 1	34	20
Dankoe	74325	209	195	205	— 4	230	60
Darkhawk	7000	27	24½	25½	—2½	81	24½
Devnport	29767	59	47	47	—12	70	38
Dav Kys	7100	50	41	48	— 2	00	42
Demsy	6000	17	16	12	Unch	45½	15
Dol Var	8100	28	25	27½	— ½	41	25
Dus Mac	2000	45	43	45	+ 4	52	21
Dynsty	2000	970	970	970		1150	765
Eagle R	6500	10	10	10		17	9
Equat	30500	22½	20	20	— 2	32	15
Exeter Mns	10000	14	13½	14	+ ½	24	12½
Farwst	2100	1	1	1		11	1
Figstne	2500	8½	8½	8½	— ½	17	6
Fosco Mng	50500	60	45	60	+17	105	32
Frntier	7000	9	8½	9		15	8
Gen Res	1500	5	5	5		11	3½
Giant Ex	2006	13	9	13		30	9
Giant Vent	23000	17	15	15½	— 2	35	13
Gbritar	9375	$14¼	13⅜	13½	— ¾	15⅜	8
Glen Cop	6000	15	11	11	—3½	18	6½
Gold River	39000	80	68	80	+13	80	48
Grandora	5500	15	14	14	— 3	31½	13
Grnduc	300	365	365	365		415	275
Granit Mtn	34500	18	17	17	— 3	29	16
G N Pete	6500	18	17	18	+ 1	59	17
Green Egle	375500	41	21	24½	—14½	88	11
Gunn	49300	124	110	119	— 6	247	78
Hart Rvr	38150	13	10	11	+ 2	21	6
Hearne	11500	12	12	12		12	7
Henrieta	546700	32	15	32	+17	32	11
Hibernian	10400	105	90	90	—20	155	90
Hlind Lode	13000	13	12	13	Unch	29	11
Hihhawk	45549	21	18	21	+ 1	29	9
H Chief	z200	5	5	5		24½	5
H Merc	1500	20	20	20	— 5	34	16
Hmont	500	175	175	175	— 5	245	100
H B Mtn	6000	6	5½	5½	— 1	11	5
Ice Station	66000	40	30	35	+ 3	41	20
Imp Met	28550	17	15	17	+ 2	54	12
Inland Cop	78500	29	24	26	— 2	33	12
Iskut	17500	14	10	10	— 4	63	10
Jackpot	19000	25	18	25		25	14
Jason Ex	2000	5½	5½	5½		13	5
Joy Ind Ltd	59300	83	75	80	+ 5	83	40
Kalco	18000	17	16	16	—1½	55	12
Kamad	7150	77	71	71	— 3	159	60
L Bvrhs	4700	12	11	12		15	10
Largo	2500	9	9	9		15	7
Laronge	8000	23	21½	22	+ ½	79	15
Laura	19500	20	18	20	+ ½	30	10
Leemac	76500	53	46	46	— 5	97	41
Lxnton	7500	12	10	12	+ 2	34	10
Lobell	2000	12½	12½	12½		20	10
Lon Prd	4000	3½	3½	3½		6½	3
Lone Creek	37500	58	45	48	— 0	65	23
Lori Explor	16240	20	19	19	— 1	57	19
Lornex	23322	$12¼	11½	12	Unch	14	6¼
Meteor	23000	11	10	11		60	10
Mrl Mtn	12500	10	7	7		18	7
Minex	3500	9	8	8		17	6
Mrseby	1000	11	11	11	Unch	20	10½
Mt Sickr	6000	11	10	11	+ 1	53	10
Mt Wash	45500	15	11½	14	+ 2	15	7
Nadina	15700	20	17	19	— 3	55	17
N Cinch	2500	17	16	17		26	12
New Highld	5800	18	17	17½	+ ½	23	15
Nw Jericho	1000	26	23	23	— 5	33	7
N Nrthc	5500	16	14	16	+1½	19½	9
N Privtr	22500	14	12	13	+ 1	44	10½
N Taku	3000	7	7	7	— 2	15	4½
Newvan	5000	16	14½	14½		47	13
Norgd	28500	3½	3	3		8	1
Northair	154400	97	80	84	— 9	121	32
North Is	1000	12	12	12		17	6
N Pac	17000	21	17	17	— 6	40	14
North Is	1000	12	12	12		17	6
N Pac	17000	21	17	17	— 6	40	14
N Homstak	7700	17	16	17		21	10½
NW Vent	8100	56	53	54		70	38
NRD Mng	6200	59	52	55	— 4	62	42
Oro	3500	15	14½	14½	+ ½	25	12
Pacific Res	14200	105	95	100	—10	110	80
Pan Alax	4000	7	7	7		9	5
Parmnt	500	11½	11½	11½	+1½	18	8
Phfndr	8500	33½	33	33	— 1	81	31
Pee	500	5	5	5		13	5
Pick Crow	15000	77	71	77		77	32
Pne Lke	19000	11	9	9	Unch	16	6
Pinnce	386800	22½	17	19	Unch	37	10
Pacer	744	$27¼	26¾	27¼		32	24½
Primer	500	8½	8½	8½	— ½	43	8½
Pr Stewrd	35500	17½	16	17	Unch	39	16
Pyrmid	18800	14	10	14		31	10
Rackla	71900	49	43	46	— 2	50	13
Ramco Ind	z200	11	11	11		25	11
Rayore	500	16	16	16		40	13½
Reako Exp	3750	65	65	65	Unch	109	64
Riviera Ind	1000	15	15	15		27	12
Robert Mns	7500	19	18	18		42	15
Rcklnd	5000	2	2	2		6½	2
Ring Hill	3500	27½	27	27½		53	27
R Agsiz	7000	89	83	87	+ 2	170	45
Sabina	2600	135	125	130	Unch	200	60
S Jacinto	27000	19½	17	17		41	15½
Shalmar	500	15	15	15		20	10
Shld Dev	2500	64	64	64		82	56
Slr City	8000	25	23½	25	+ 2	30	13
S Spring	13000	54	49	49		77	31
S Sndrd	916456	269	195	211	—44	274	60
Skalat	124500	24	20	22	— 1	61	15
Slocan	1600	94	92	92		250	91
Sonic Ray	2110	18	18	18	+2½	68	15½
S Seas	4700	12	10	12		20	9
Spartan	57500	20½	18	20½	+2½	25	15
Spectro	41000	14½	13½	13½	—1½	29	12
Sproat	27250	28	24	28		36	24
Stall Lak	9700	144	135	135	Unch	160	60
Taseko	9000	18	17	18	Unch	26	10
Tay Rvr	19300	39	33	33½	— ½	39	15
Texal Dev	19000	12	11½	11½	+ ½	28	10
Titan Pol	3000	18	18	18		21	14½
Trwest	3000	21	18	18	— 2	30	16
Turismo	1300	9	7	7		18	7
Tyee	14000	18	15	15	—2½	23	10
Untd Chief	3450	31	29	30		51	25
U Copper	3500	6	6	6		9½	3
Val Co	1691	900	885	900	—	1137	755
Vestor Ex	8000	74	55	55	—17	120	55
Vieco Res	4600	23	20½	20½	—1½	25	20½
Wicome	10950	123	85	87	—39	135	85
W Buff	4000	3½	3½	3½		5	11
W Mines	1000	300	300	300		345	240
Wharf	36350	160	150	155	Unch	160	50
White Rv	14000	16	14	14	— 1	31	12
Znith	6000	24	22	24		33	16
Warrants and Rights							
Col B w	1140	23	20	23		75	20
Nrthair Wt	66000	37	32	32	— 6	41	25
Total sales, mines:						6,887,514	
40 Advances,		68 Declines,				93 Unchanged	
INDUSTRIALS							
A1 stl b	235	$4¼	4¼	4¼		8	4¼
Abitibi	1500	$12⅞	12¾	12⅞		12⅞	10⅜
Alcan	3000	$33⅞	33¼	33¼	— ½	33⅞	23⅝
Balco	400	$11½	11½	11½	+ ⅜	15	10½
Baldwin	200	120	110	110		160	110
Algoma	1000	$18⅞	18⅞	18⅞		18⅞	15⅜
Ath Col	400	265	250	265		370	240
B Montrl	420	$18⅝	18½	18½		22⅛	17⅜
BBC Rty Un	4100	$13¼	13	13⅛	+ ¼	13¼	10
All Can a	400	250	248	248		350	200
Bnk BC	704	$25	24½	25	Unch	25½	21
Bm Rt Un	250	$14	14	14		14⅜	13¼
Bell	100	$40⅞	40⅞	40⅞		45⅛	40¾
Block	5475	275	255	270	— 5	340	250
BC Sugar	800	$21½	21	21¼		23	18¾
Burr Mtg	1012	300	270	300		450	250
C Cmt Pr	4100	$17¾	17¾	17¾		17¾	17¾
C Brew	200	445	445	445		625	405
C Jvln	4200	$14½	14	14½		14½	6
Cdn Pr A	500	1050	1050	1050	+ 5	1050	1044
C P	100	$16⅝	16⅝	16⅝	+ ¼	19⅛	15⅞
Canterra	3300	33	32	32	— 2	55	20
Capr Int	3900	105	100	100	— 6	340	100
Col Brew	7200	395	325	395	+80	395	260
Comco	100	$31⅞	31⅞	31⅞	— ⅜	34¼	27¼
Computx Ct	7700	50	45	48	+ 1	55	36
Computx Ct	770	50	45	48	+ 1	55	36
Cor Ind	26225	500	435	495	+ 65	500	265
Crnat Pr A	700	$25	24	25		25	17½
Cor Cr p	500	400	400	400		400	214
Dawson	700	$7	7	7		8	6
Delta Pref	400	305	300	300		350	280
Delta Hotel	1680	300	275	300	Unch	340	225
Dmag pr	50	$74	74	74		90	64
Doman	4900	$10	9	9⅞	+ ¾	12	8
Dunhill Dev	500	180	180	180		220	160
EDP Ind	10500	33	31	32	— 1	73	31
Finning	2000	$13	13	13		15	12
Four Snns	3300	130	125	125	Unch	300	105
GN Land	1600	85	84	85		100	80
G P Ind	100	125	125	125		190	120
Gregry Ind	9800	250	200	240	+40	275	150
Grouse	2100	200	185	200		230	170
Gulf Oil	200	$36⅛	36⅛	36⅛		38¼	33½
Hobrough	830	165	150	155		270	70
Hbro Pr A	200	275	275	275		360	100
Home A	150	$46⅜	46⅜	46⅜		47	40
Hys Cda	2000	440	440	440		625	405
INat Gas	900	$10⅜	10¼	10¼		13⅞	10
I Wood	800	251	250	250		425	250
Intl Centur	14000	51	45	50		100	45
I Hydro	4100	105	95	100		180	80
Int Land	100	$6	6	6		6¾	5½
Intl Visu	5500	34	25	34		94	22
Ionarc	8000	125	120	121	+ 5	240	115
Kaiser	1800	320	320	320		390	215
Keg Rest	1700	145	125	135		145	120
K Dyong	100	165	165	165	+25	255	140
Key Ind	7000	23	20	20	— 3	46	20
M B	10300	$33	32¾	33	+ 1	33½	25¾
Madill	750	$12	11¾	12		12½	9⅛
Massey	300	$23½	23½	23½	+ ½	23½	17⅜
Mercurip	16600	70	62	62	— 4	81	20
Mhawk	1000	151	151	151		210	150
Neonex	700	310	310	310	— 5	525	310
NW Sprts	425	5¾	5¾	6		7¼	5
NWF	1385	200	200	200	Unch	295	175
Ok Helic	130	$10⅛	10⅛	10⅛		15¼	10⅛
Ok Hold	200	600	600	600		600	485
Pace	2100	56	55	55	Unch	100	53
PN Gas	220	190	190	190		300	150
PNG pr	150	$17½	17⅛	17⅛		21½	17⅛
PWA	2125	$10½	9½	10⅜	+ ⅝	12½	9
PWA pr A	325	$43	40	43	+ 4	48	37¾
Portcm	2200	58	58	58		80	48
Potter	2346	550	512	525	— 25	550	385
Red Shaw A	100	$10	10	10		10	10
RSL	500	325	325	325		345	205
Sartoga	800	440	440	440		525	405
G Spring	1600	185	180	180	— 5	350	170
Specula	22600	85	78	85	+ 1	99	60
Sun A	2	$50	50	50		57	47½
Trmo P	15400	106	105	105	— 2	170	65
TC Glass	100	$7	7	7		7	7
T C Pipe	15	$28½	28½	28½		28½	28½
Tr Mtn	150	$19	19	19		19	19
Wardr	100	195	195	195	+10	195	175
Widwd	100	$16	16	16		16	16
Wdwrd	100	$23½	23½	23½		23½	23½
Warrants and Rights							
Fid wt	100	325	325	325		325	325
Okan wt	100	6	6	6		6	6
OILS							
Alsk K	1000	62	60	62		85	35
Blindry	1100	110	110	110		145	100
C Hdgs	1600	125	120	125		145	56
Chapp	8500	16	15	16	+1	185	102
Clonial	2000	80	80	80		110	60
Cmaplx	4000	76	75	75		110	60
Coseka	3500	300	300	300		445	255
Delta	3000	17½	17	17		29	18
Embsy	75	45	45	45	—3	69	43
Galvstn	20300	125	110	123	+13	182	61
Mntry A	11000	62	60	62	+1	125	100
Mtn Stat	100	65	65	65		240	60
Plains P	10000	28	27	28	+1	51	18
Pondry	1250	88	86	86	—2	127	85
Prp Ex	7900	100	96	98	—1	165	90
Rand	59729	167	149	155	—8		
Rose Ps	1000	30	30	30			
Scurry	300	$20⅜	20¼	20¼	+ ½		
Seneca	22300	145	143	143	—17		
Skat Res	200	142	142	142			
Stampd	12400	105	98	105	+5		
Tc Res	1500	171	171	171			
Vargas	511300	28	20	20½	—2½		
Wms Gd	2000	23	23	23	—2		

Interim Listing
FRIDAY

	Bid	Ask		Bid	Ask
Abaca	36	37	Hobo Cr	10	12½
Abella R	9		Honda M	12	15
Able Exp	5	6	Juniper	13	15
Acaplo	17	18	Kandhr	20	25
Adar Rs	12½	15	Kaza Cpr	18	25
Alakon	2	6½	Keith Cp	12	13
Albernt	50	70	Kelmnt	22	29
Alvlja	9	10	Kendal	47	
Amalg	2½	3	Kismet	12	15
Amber R	15	18	Komo Ex	2	9
Arc Res	34	37	Laguna	82	83
Arjan Pa	25	31	Leisure	10	
Aslo Ind	6	10	Lewes R	3¾	4
Athena	3½	5½	Lou Mex	50	53
Balfour	33	43	Low Vall	4	5
Belmorl	12	15	Lucky St	6	
Bev Cal	15	24	Manox P	61	63
Bonnevl	22	23	Mcleod	20	25
Bonus R	17	18	Milestn	15	20
Brent Ex	18	25	M Dorad	13	18
Brwstr	15	16	M Hylnd	8	11
Brown O	10	12	Nation L	11	16
Buckey	15	19	N Denver	15	25
Cairn M	5	16	Nisson	12	15
Can Bas	7	16	Nthstar	40	45
Canwex	40	43	N Tungs	15	20
Cardwl	10	12	Nthwnd	30	45
Carolin	76	78	Panthr	25	27
Cedar C	105	115	Payette	7	10
Centex	4	6	Perry R	85	94
Chingr	102	106	Petrwst	43	48
Channel	11	18	Princss	40	45
Chimo	105	106	Prism	14	25
Channel	11	18	QC Expl	17	18
Coast In	36	37	Radiat	6¼	6½
Channel	11	18	Remar	12	16
Coast In	36	37	Richwd	60	
Colby M	47	50	Rimrk	16	20
Commd	5	10	Rio Plat	85	86
Concrd		15	Rio Sier		25
Coniur	4	7	Robina	23	40
C Altair	26	28	Ryslo S	17	20
C Cleve	5	8	Saralnd	20	24
C Giant	50	55	Shasta	140	165
Corval R	17	18	Silmonc	15	
Coyne x	40	41	Skyline	77	
Cuflass	43	44	Sonesta	33	38
Cypress	68	70	SPA Mns	4	4½
Darsi	8½	10	Spirit E	8	13
Decade	50	51	Starbrd	40	42
Dictatr	4	5	Starelt	17½	19½
Donna	7	10	Stellak	5	7
Dorlta	15	17	Sunrise	5	10
Drifttwd	72	73	Swim Lk	7	15
Envoy R	40	44	Tandem	85	1
Erin Ex	21	23	Tanzill	10	16
Fortun I	20	30	Teknol	21	30
Gary M	7	10	Tika R	47	49
Geoqst	1½	170	Tronad	25	27
Geo Dyn	35	45	Turnign	50	57
Gr Prix	68	70	Triton In		90
Gt World	21	27	Twin Rv	22	25
Grndstr	43	44	Univex	20	30
Gulf Ttn	25		Vanalta	23	26
Hertz In	22	27	W Stand	12	13
Highld Q	80	85	Whipsw	18	19½
			Yukon G	55	59

Refinery Not Affected

HALIFAX (CP) — An official of Nova Scotia Refining Co. Ltd., a subsidiary of Shaheen Natural Resources Co. Inc. of New York, says the possibility of a pipeline carrying Western Canada crude to Montreal does not affect the company's plans to build a $223 million refinery at the Strait of Canso.

Allan Davis said the building of a pipeline into Montreal has always been considered "coming sooner or later."

"But the Canso refinery is a deep-water operation designed to bring crude for refining and then by sea for sale to its customers."

The federal government said this week it would undertake discussions with the provinces and the industry on the question of extending pipeline facilities to Montreal, carrying Western Canada crude.

Under a policy laid down in the late 1950s, Montreal and the areas east of the Ottawa Valley used imported oil while the rest of the country depends on Western Canada crude.

Davis said the company's planned refinery is founded on projections extending decades into the future and is not subject "to the vagaries of day-to-day affairs."

Car Loadings Down

VANCOUVER (CP) — B.C. Rail reports carloadings in August were 4.6 per cent below those in August, 1972. In August, 1973, there were 11,497 carloadings compared to 12,027 in August of last year.

EXCEPTIONAL OPPORTUNITY

Large Canadian financial organization has a career opening for a dynamic sales representative. Previous sales experience an asset but not necessary because of comprehensive training program. Salary up to $800 per month to start, plus substantial incentive bonuses. Call 385-1487 on Monday between 1 p.m. and 6 p.m.

APPRAISALS

Done by our accredited appraiser,
VICTOR GOERTZEN
A.A.C.I.
for estates, mortgages, valuation day, etc. on residential and commercial properties.

THE ROYAL TRUST CO.
Phone 384-8001

MAYFAIR REALTY APPOINTMENT

L. E. Kirk, President of Mayfair Realty, is pleased to announce the appointment of Mr. Fred Jackson to the expanding Real Estate Department in keeping with the Mayfair policy "to provide the ultimate in sound real estate counselling."

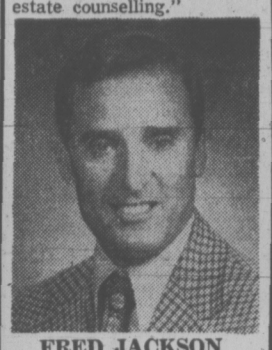

FRED JACKSON

Mr. Jackson comes to us well qualified in the sales field. He will be pleased to assist his many clients in sound counselling in all matters pertaining to real estate. Give him a call, he will be glad to hear from you at his new location at Mayfair.

L. E. KIRK
Mayfair Realty Ltd.
In the "Mall" at Woodward's Mayfair
Phone 386-2955

WAREHOUSES
RENT OR LEASE
Central Location
• Railsiding • Block Construction
VICTORIA VAN & STORAGE
Phone 384-4118

9%
GUARANTEED INVESTMENT CERTIFICATES
CITY TRUST
City Savings and Trust Company
1306 Douglas Street
Phone 383-4141

SunLife OF CANADA
The Tomorrow Builders
TELEPHONE 382-3145
or visit our office
814 BANK OF COMMERCE BLDG.,
1175 DOUGLAS ST., VICTORIA

GORDON HEAD
UVIC AREA

This immaculate 8-year-old, 6-bedroom home is priced to sell. Large living room with fireplace, dining area adjacent. Kitchen with eating area, 2 bathrooms, rumpus room, and sundeck. Situated on generous, attractive lot. $43,950.

Quick possession. For prior viewing call 388-6231
SHANE BEFURT
Island Pacific Realty Ltd.

MUNICIPAL ENGINEER
VANCOUVER AREA

Continued growth of a large urban municipality, located adjacent to the City of Vancouver, has resulted in an excellent career opportunity for a Professional Engineer possessing diversified training and experience in municipal operations. As Municipal Engineer responsible for all design, capital project construction and maintenance operations, foremost emphasis will centre on 'operations management' primarily governing Commercial and Residential Subdivision development, Roads, Sewer and Water Distribution Services.

A senior starting salary and relocation expenses are offered.

Enquiries may be made in complete confidence to:

G.H. NEWHOUSE & ASSOCIATES LTD. management consultants
8675 GRANVILLE STREET, VANCOUVER 14, B.C.

GONZALES HILL
OPEN HOUSE
SAT. 1:30-4:00
311 DENISON

Bask in the sun and serenity of your own miniature park atop beautiful Gonzales overlooking the Straits and Mt. Baker. This prestige 4-bedroom home, features wall-to-wall throughout, 2 fireplaces, gorgeous family room, 2½ baths, games room and separate office or den. A MUST SEE for discriminating buyers. $86,300.

Melody Villeneuve, res. 384-8563
or
Olympic Realty Ltd., 385-5741

DIVIDENDS

By THE CANADIAN PRESS

Argus Corp Ltd., $2.50 pfd., Series A, 62½ cents; $2.60 pfd., Series A, 65 cents; class B pfd., 67½ cents, all payable Nov. 1, record Oct. 15; 7½ cents; Class C pfd., 7½ cents, both payable Dec. 1, record Oct. 31.

Canadian Pacific Investments Ltd., 4¾ per cent pfd., 47½ cents, Nov. 1, record Oct. 11.

Dominion Dairies Ltd., 50 cents, Oct. 11, record Sept. 28.

G and H Steil Industries Ltd., seven cents, Sept. 28, record Sept. 17.

Harding Carpets Ltd., five cents; Class A, five cents, both payable Oct. 2, record Sept. 14.

John Labatt Ltd., 23 cents, an increase of three cents, Oct. 15, record Sept. 18; Series A pfd., 25 cents, Nov. 15, record Oct. 26.

Metropolitan Stores Canada Ltd., pfd., 1967 series, 65 cents, Nov. 1, record Oct. 1.

Northern and Central Gas Corp Ltd., 15 cents, first pfd., $2.60 series, 65 cents, both payable Dec. 1, record Nov. 16; second pfd., Series A, 26½ cents, Nov. 1, record Oct. 16; second pfd., series B, 37½ cents, Nov. 15, record Oct. 31; first pfd., second series, 67½ cents, Dec. 15, record Nov. 30; $1.50 Jr. pfd., 37½ cents, Dec. 31, record Dec. 14.

Thomas Nationwide Transport Ltd., six cents, Nov. 8, record Sept. 21.

EARNINGS

By THE CANADIAN PRESS

BACM Industries Ltd., six months ended June 30: 1973, $2,890,000, $1.45 a share; 1972, $1,845,000, 93 cents.

Bay Mills Ltd., year ended July 31: 1973, $526,000, $1.53 a share; 1972, $314,000, 86 cents.

Canadian Export Gas and Oil Ltd., three months ended July 31: 1973, $272,000, three cents a share; 1972, $213,000, three cents.

John Labatt Ltd., three months ended July 31: 1973, $6,532,000, 64 cents a share; 1972, $5,732,000, 55 cents.

Keen Industries Ltd., nine months ended July 31: 1973, $1,457,661, $1.46 a share; 1972, $746,368, $1.07.

Laura Secord Candy Shops Ltd., three months ended July 31: 1973, $849,000 loss, 74 cents a share; 1972, $388,000, 34 cents.

Q. S. P. Ltd., six months ended June 30: 1973, $327,928 profit, 55 cents a share; 1972, $535,203 loss, 92 cents.

United Dominions Corp. Canada Ltd., year ended March 31, 1973, $1,450,137, $1.03 a share; 1972, $1,325,946, 94 cents.

Versatile Manufacturing Ltd., nine months ended July 31: 1973, $2,055,318, 71 cents a share; 1972, $1,269,576, 45 cents.

Calgary Stocks

FRIDAY

Stock	Sales	High	Low	Close	Ch'ge
INDUSTRIALS					
Amaigted	100	60	60	60	
Edm Spd	1000	30	30	30	+5
NWT pr A	100	350	350	350	
OILS					
Clearport	2500	61	60	60	
Convent	2200	325	320	325	+5
Petroquest	1000	90	90	90	
Petro rts	500	2	2	2	
Republic	2000	170	165	170	+5
MINES					
Alcor	2000	45	45	45	+2
Cinnabar	1000	41	41	41	—1
Cord Inter	2000	141	140	140	+2
Duke	500	40	40	40	
Jetex	1000	80	60	60	—20
Kinila	1000	79	79	79	+10
Salem	1000	10	10	10	

Refineries Flow West And Halt at Edmonton

Today every province in the west can boast of having an oil refinery. That boast, however, will be short-lived as discovered by Times Business Editor Al Forrest. In this, the first of a two-part series on refineries and their future, he discovers that in a few years only B.C. and Alberta will have a refinery capacity.

Oil companies are centralizing their refining activities in Alberta—and either marking time or pulling out of the other western provinces.

The companies say it is because of economic considerations and has nothing to do with the fact that Alberta is a Tory province and the other three are in the hands of the New Democratic Party.

Alberta's minister of mines and petroleum resources, Bill Dickie, says he believes the move to his province is due to a combination of economic and political factors.

"We have held extensive discussions with all major companies and we have made it as attractive as possible for them to do business in Alberta," he said.

"It makes sense for them to come to Alberta because the oil is here."

He said the campaign to bring more refineries to Alberta would continue.

The province has done very well.

Imperial Oil is constructing a giant new refinery at Edmonton and when it opens next year the company will close its operations in Saskatchewan and Manitoba.

Gulf Oil has already opened a new Edmonton refinery and is phasing out its Saskatchewan operations except for a small asphalt plant.

The asphalt plant was a gesture in response to protests from the Saskatchewan government.

British Columbia is a marktime province.

Demand is growing but refining capacity has not kept pace.

While the New Imperial Oil refinery in Edmonton will have a capacity of 140,000 barrels per day, the total capacity of all British Columbia refineries is 130,200.

With Gulf's refinery in Edmonton already processing oil at the rate of 72,000 barrels per day, Alberta has far more gasoline than it can consume.

New pipelines are being constructed to carry the surplus. The line will go from Edmonton to Calgary and then east to Regina and Winnipeg. Refineries in Calgary, Regina and Winnipeg will close.

The companies have no plans fo ra gasoline pipeline to British Columbia at this time. But they will have surplus gasoline to sell in B.C. by rail and truck.

Alberta refineries for years have been selling gasoline across the border in eastern B.C. but in 1974 they will have much more available to sell and will be able to handle a bigger area of the province.

How much more?

"We don't know at this time," said Cliff Goddard, corporate manager for Imperial Oil in British Columbia.

"But there will be sufficient supplies of gasoline for British Columbia customers, whether it comes from Alberta or B.C."

Customer on Vancouver Island, the lower mainland and the Okanagan will continue to be supplied by B.C. refineries. Distribution patterns to other points in the provnce will become evident next year.

If the area being served by the B.C. refineries shrinks dramatically, the oil companies are not worried.

They think in terms of costs, transportation and distances to market, rather than boundaries.

In Edmonton, Arthur Worth, executive manager of Imperial Oil operations in Alberta, said his company is centralizing its refining capacity there for a number of reasons, none of them political.

Edmonton is the city closest to crude oil supplies (including the tar sands) as well as being the hub of the pipeline systems.

Existing refineries were old and needed up-dating and anti-pollution equipment.

Instead of renovating three old refineries, it made sense to start fresh, taking advantage of the economies involved in mass production, Worth said.

The refineries had to have new technology capable of producing no-lead or low-lead gasolines and so the company decided to centralize in one big refinery.

Why Alberta?

"We studied all the factors and it just made sense. There was nothing political in the decision to phase out our refineries in Regina and Winnipeg."

The refineries to be closed are old and small. Rated capacity of the three are Winnipeg 21,500 barrels per day, Regina 20,500 and Calgary 22,100.

Imperial has one other small, old refinery in the west — Ioco on Burrard Inlet, the largest in B.C.

It has a capacity of 34,500.

There are no plans to close it, nor are there plans to expand it.

Other companies also report they do not expect to reduce or expand their gasoline production in B.C. during the next 12 months.

The companies continue to mark time while B.C. demand grows month by month.

Monday: The B.C. production situation.

How They Rate

In Canada, four oil companies own 27 of the 41 refineries, accounting for more than two-thirds of the gasoline production.

Refineries are rated in barrels per day capacity.

	Refineries	Capacity
1. Imperial Oil	9	469,300
2. Gulf Oil	8	327,900
3. Shell Canada	6	271,000
4. Texaco	4	144,000

Both Nixon Experts Botched the Job

By HOBART ROWEN
The Washington Post

WASHINGTON — Sitting in the White House East Room during President Nixon's press conference Wednesday, one thing became perfectly clear: The administration has no new ideas for controlling inflation.

Sidestepping any blame for himself, the president took a dig at his economic advisers for the disastrous price spiral of 1973.

"I'm afraid I can't be any more perceptive than my economic advisers have been, and their guesses with regard to, as you know, the numbers insofar as inflation have not been very good."

He then tossed the advisers a crumb of comfort by saying he didn't blame them because of "factors . . . (they) did not foresee."

Nixon's advisers have been wrong on more than guessing the rate of inflation. At almost every turn, from the original "game plan" of 1969 which produced inflation and recession at the same time, to the ill-fated junking of Phase II of wage-price controls on Jan. 11, Nixon and his experts have botched the job of managing the economy.

This isn't to say there were no problems beyond their control, notably a world-wide boom that contributed to rising prices here.

But lots of the present U.S. economic headaches could have been avoided or mitigated. There were plenty of warnings, for example, that the agriculture department was following a policy of scarcity during 1972, when food demand was booming. But the department had a monolithic concentration on boosting farm income rather than the national food supply.

Consistently, federal reserve chairman Arthur Burns — whose name the president invoked twice at the press conference — begged for a stronger tax policy that would ease the inflation-fighting burden imposed on monetary policy. Had that advice been heeded, interest rates wouldn't be as high today.

For all of the policy mistakes, only two notes of grace can be recalled. First, Treasury Secretary George Shultz has admitted that Phase III was a disaster, and Burns concedes the Federal Reserve should have exerted greater monetary restraint last year.

Government expenditures should also have been reined in last year. A golden opportunity to trim back military spending coincident with the winding-down of the war in Vietnam was missed.

But now the monkey is on the back of Burns and his six fellow governors. Almost the entire fight against inflation depends on a high interest-rate policy — and the Federal Reserve is the first to admit that there are great limits to what should be expected from monetary measures. The Federal Reserve can establish a goal — and have no assurance that it can reach it. Moreover, it is uncertain what effect a given policy, even if achieved, will have on prices.

Former Federal Reserve Governor Sherman Maisel points out in a soon-to-be-published book, Managing the Dollar, that the present policy of allowing unlimited credit to those who can pay the price must at some point price others out of the market.

Burns, in testimony Aug. 3 before the joint economic committee, said interest rates "could go so high that we would be laying the foundation for the breakdown of our economic and social order."

He cited, in that connection, the fact the 180-day interest rate in Chile is 90 per cent, because the inflation rate had hit 200 per cent.

"If I accomplish nothing else this morning," Burns told that hearing, "I want to emphasize the simple truth that inflation and high interest rates go together, and that both the one and the other pose perils for economic and social stability in our country."

But in the month since then interest rates have forged relentlessly upward. The U.S. may not yet be suffering from a banana republic style of inflation but for the first time in recent history interest rates, like other elements of price inflation, are being measured in double numbers — 11 per cent or so for bank loans to small business, 10 or 11 per cent in the "overnight" rate at which banks borrow from each other — and 10 per cent is widely predicted for the banks' prime lending rate, the price of money to the best and biggest customers.

business

Standard Oil

A consortium of four American and Filipino firms headed by Standard Oil of California, Chevron and Texaco has started Manilla's biggest drilling operation off the southern tip of Palawan Island, 520 miles southwest of here. The project has an initial $8.4 million investment for the first five years of oil exploration work.

Keen

Keen Industries Ltd. earned $1,457,661 or 1.46 cents a share during the nine months ended July 31.

This compared with $746,368 or 1.07 cents a share earned during the same period last year. Gross earnings were $18,071,824 up from $9,800,501 in the same nine-month period of 1972.

BROWN BROS. on Ianshard

Open for Inspection Daily 2 - 4:30 p.m. (Except Sunday)

WILLOW COURT
190 Gorge Road
Overlooking Gorge Park
2-Bedrooms from $24,000

JUNIPER PLACE
10046-5th Street
Sidney
2-Bedroom House from $20,700

An excellent selection of other units in the Greater Victoria area are available.

VICTORIA'S CONDOMINIUM AND APARTMENT CENTRE
Phone 385-8771
ANYTIME

TERM SAVINGS ACCOUNT YIELDS 7.1%
Min. Deposit $2,500
withdrawable on demand.
Interest credited each 5th at 6¼% on min. balance between 5th and 5th of prev. month.
VICTORIA PROV. GOVERNMENT EMPLOYEES CREDIT UNION
547 Michigan Street
Victoria, B.C.
382-5105

Bank of Montreal
The First Canadian Bank
Careers In
BANKING

The Bank of Montreal is seeking candidates for a comprehensive development program to a management position in our Branch network.
Our Branch Management Training Programme includes comprehensive on-the-job training supplemented by formal instruction courses. Salary fully commensurate with qualifications and experience.

REQUIREMENTS
—Minimum Grade 12 education
—One to five years of work experience
—Willingness to accept periodic transfers
—A strong desire to succeed in a challenging career.

Forward your resume in complete confidence to:
Mr. J. G. G. Watt
Employment Supervisor
Bank of Montreal
640 West Pender Street,
Vancouver 2, B.C.

No securities commission or similar authority in Canada has in any way passed upon the merits of the securities offered hereunder and any representation to the contrary is an offence.

First Public Offering
by
No. 6 MOTEL LTD.

(Incorporated under the laws of the Province of British Columbia)

250,000 SHARES AT $1.25 PER SHARE

The object of the company is to engage in the development, operation and franchising of a chain of motels in Canada under the trade name "Motel 6." The company's first motels will be in B.C. with other locations to follow.

No. 6 Motel Ltd.
987 Wavertree Road
North Vancouver, B.C.

GENTLEMEN:
Without charge or obligation I would like a copy of the Motel 6 prospectus.
NAME .....
ADDRESS .....
TELEPHONE .....
SIGNED .....

MOTEL 6
Economy accommodation has come to VERNON and SUMMERLAND. No. 6 MOTELS year round rates are:
One Person ..... $ 6.90
Two Persons ..... $ 8.90
Three Persons $10.90
Four Persons $12.90
Kitchenettes upon request
• Courtenay now under construction; Nanaimo, Richmond and Prince George to follow.

HOME & REVENUE
Excellent 2-bedroom, 2-bathroom home with den and separate dining room, plus three 1-bedroom, and a bachelor suite, all with stoves and fridges. Vendor leaving Victoria. All reasonable offers considered on price of $62,000. MLS No. 5056.
View by appointment only.
EMIL IZIK
386-0301 or 382-9191
Canada Permanent

OCEAN
SALES ENGINEER
A Vancouver based construction materials company invites applications for the position of Technical Sales Engineer
The successful candidate will be a self-starter and a registered professional engineer preferably with construction and/or design experience in the commercial building field.
The position offered involves sales of load-bearing concrete masonry and will require the ability to communicate with architects, engineers and building developers on an economic and technical level.
Excellent growth potential, attractive salary, fringe benefits and Company car will be provided.
Replies in writing only by interested individuals to include personal resume and salary history in strict confidence to:
Mr. J. A. Cherry,
Ocean Construction Supplies Limited,
P.O. Box 2300,
Vancouver 3, B.C.

FORESTRY DRAFTSMAN
MacMillan Bloedel Limited requires a Forestry Draftsman to be located at Nanaimo Forestry Headquarters.
This position will be of interest to individuals with a minimum of two years' experience working wth forest cover maps, key maps and graphs, government survey plans and maps and aerial photography. Experience in the use of ink and leroy instruments is also required.
A formal educational background in drafting would be beneficial.
An attractive salary is offered along with a full range of benefits.
Applicants are invited to forward resumes including experience education and present salary to:
D. H. MacArthur
MacMillan Bloedel
MacMillan Bloedel
1075 West Georgia Street
Vancouver 5, B.C.

CHEF
For a new hotel with coffee shop, dining room and banquet facilities. In Greater Vancouver. The candidate must have experience as Chef in a medium-size hotel or as Sous Chef in a larger operation.
Please write Victoria Press Box 600

WE'LL PAY . . . 8¾% AND NOT TIE YOU UP FOR FIVE L-O-N-G YEARS
—Minimum $1,000.
—Withdrawal with full interest anytime after the first 6 months.
—Interest paid monthly on deposits of $5,000 or more.
—All deposits guaranteed.
West Coast Savings Credit Union
VICTORIA 386-6355 239 Menzies
ESQUIMALT 382-8215 522 Admirals
COLWOOD 478-5534 Colwood Plaza
SOOKE 642-5233 6689 Sooke Rd.
HMC DOCKYARD 382-8215 Dockyard

THE DEVIL LEAVES SOOKE

The provincial government has decided to change the name of the provincial park on the Sooke River from Devil's Potholes Provincial Park to Sooke Potholes Provincial Park.

The change was included in cabinet orders-in-council released Friday. The order said the name Devil's Potholes had been "considered inadvisable to use."

Parks branch director Bob Ahrens said Sooke Potholes is the name used most often in association with the area around the provincial park, although the actual potholes on the Sooke River are slightly upstream from the government's holdings.

Ahrens said there was no particular historical significance attached to the Devil's Potholes name and that parks officials had merely been attempting to be precise in the description of the area, so as not to confuse the park area with the actual area of the Sooke potholes.

Province Probes State of Wiring

Long delays in provincial inspection of electrical installations has sparked the appointment of a commission of inquiry into inspections.

Dr. Hugh Keenleyside, former co-chairman of B.C. Hydro, will chair the four-man commission constituted to hold hearings recommended revisions in inspection methods, legislation, staffing and system of delegation of authority.

Announcing his concern for the delays in inspection, Public Works Minister Bill Hartley said Friday he has also appointed 10 additional electrical inspectors bringing the provincial total to 50.

He said the current situation is the result of rapid expansion in B.C.'s construction industry in the last decade which was not matched by an increase in inspectors during the Socred administration.

The commission, which also includes John McMillan, instructor at the Vancouver Vocational Institute, Kenneth Bentley, manager of Princeton Power and Light Company, and fourth member as yet not named, will begin hearings by Oct. 8 and present a report to Hartley by Jan. 14.

Keenleyside has agreed to serve without remuneration but the terms of reference for the commission state members will receive remuneration "as shall from time to time be determined by the executive council."

Sands Consultant

Former deputy minister of labor Bill Sands has been appointed a "special consultant" to the minister of labor at a salary of $33,000 per year.

Sands was replaced last week as deputy labor minister by UBC professor James Matkin. He had been deputy 21 years.

Labor Minister Bill King said at the time of Matkin's appointment that Sands would move to a "very important position" within the labor department, to be specified further when labor legislation is introduced in the fall session of the legislature, which starts Thursday.

Sands' former salary as deputy minister was $27,500 per year.

Frigates Cut Fishing Nets

LONDON (UPI) — British Navy frigates moved in early today to ward off Icelandic gunboats that cut the nets of two British trawlers with Iceland's disputed 50-mile fishing limit, the defence ministry said.

The Icelandic gunboat Odin cut the net of the 809-ton trawler Kingston Sapphire and a few hours later the gunboat Thor cut the nets of the 701-ton trawler Northern Sky, a military spokesman said.

• NOTICE •

BLACKTOP DRIVEWAYS

MADISON PAVING CO.

385-9822

384-2439

No comment from Ehrlichman

Ehrlichman Pleads Not Guilty

LOS ANGELES (WP) — John Ehrlichman, who until four months ago was among the most powerful men in the U.S. government, appeared in a local criminal courtroom Friday to answer an indictment for burglary, conspiracy and perjury.

Ehrlichman pleaded not guilty and was freed without bail.

The former presidential adviser, who until his resignation April 30 was President Nixon's domestic policy chief, appeared before superior court Judge James G. Kolts, facing an indictment in connection with the Ellsberg burglary by a special White House unit in 1971.

After his arraignment, Ehrlichman declined all questions from reporters and then went to the Los Angeles sheriff's office where he was booked on the burglary charge, underwent the standard mug shot and fingerprinting, then was released on his own recognizance.

The 48-year-old lawyer, who has resumed residence in his home town of Seattle, appeared slightly rumpled in a grey suit with black loafers. He was smiling affably before the battery of news cameras, though he refused to discuss the case.

The next scheduled hearing in the case is Sept. 20, but Ehrlichman was given permission to skip preliminary hearings where only legal issues are to be discussed. He was originally scheduled to surrender voluntarily next Tuesday, but appeared Friday because he has business in Washington next week, his lawyer said.

Earlier in the day, a co-defendant, David E. Young, former administrative assistant to Henry Kissinger, also entered a plea of not guilty. Young, who worked for the preident's national security council until his resignation last spring, helped direct the special investigative unit known as the "Plumbers" which allegedly burglarized the Los Angeles office of Dr. Lewis Fielding. Fielding is a psychiatrist who was treating Daniel Ellsberg, the man who leaked tre Pentagon Papers to several newspapers.

★

Kickback Probed

WASHINGTON (WP) — A Baltimore architectural firm involved in the federal investigation of kickbacks to politicians in Maryland was selected last year to design one of the largest U.S. government construction projects in the country despite three official recommendations that two other firms get the job.

Arthur F. Sampson, administrator of the federal General Services Administration (GSA), overruled the recommendations in order to select Gaudreau Inc. of Baltimore to design a nearly $200 million expansion of the Social Security Administration headquarters outside Baltimore.

The Gaudreau firm is one of eight consulting companies named in the federal bribery and extortion indictment against Baltimore County executive Dale Anderson.

The same team of federal prosecutors is investigating Vice-President Spiro Agnew for possible violations of bribery, extortion, conspiracy and tax laws.

Hearing Aid Repairs

Western Canada's Most Advanced Hearing Aid Laboratory

Audiotronics

660 Fort Street

385-0911

MALVERN AND WESTERHAM

1765 Rockland

Residential and Day School

OUR SECOND HALF-CENTURY IN EDUCATION

Commences September 5th, 1973

Full B.C. Dept. of Education programme followed throughout.

Arts, Sciences, Music, Drama

Early Study of Languages Stressed

Grades 4-12

Registration Taken Now

Apply the Principal, Mrs. E. E. Sealy

384-3923 598-5206

She sails from Victoria's front door right into Seattle's.

Take the downtown to downtown route.
You can beat the long drives and traffic with us.
You can also forget about the uncertainty of getting your car on the ferry. Because you can reserve both car space and a state room on the Princess Marguerite. And along with all these extras, you'll have a beautiful scenic trip.

Leave Downtown Victoria 5:30 p.m. Arrive Downtown Seattle 9:30 p.m.
Leave Downtown Seattle 8:00 a.m. Arrive Downtown Victoria 12:00 noon

For reservations and information 385-7771

Hudson's Bay Company

the Bay

R.C.M.P. Coloring Contest Winners

Winners of 2 tickets to the R.C.M.P. Centennial Show.

AGE 4—Nancy Lum
2521 Prior Street

AGE 5—Lisa Mellor
992 Ridgeway Street

AGE 6—Roland Mark
2582 Wesley Place

AGE 7—Thea Gray
3710 Gordon Head Rd.

AGE 8—David Wong
1907 Belmont Ave.

AGE 9—Josina Ettema
1804 Cook Street

AGE 10—Andy Young
934 Empress Ave.

AGE 11—Connie Turnbull
80 Caton Place

AGE 12—Brenda Lim
927 Green Street

Grand Prize Winner of a $15 gift certificate:
Jennifer West
2310 Victor Street

Defensive Driving Course Winners

Don Bush
2165 Fair Street

Steve Cousins
No. 4, 1139 Burdett St.

Mike Craig
1549 Wilmot Place

Fred Farmer
4246 Springridge

Trevor Fawcett
1833 Laval

Laurie Grant
940 Aexander Rd.

Mrs. T. Gustafson
No. 10, 840 Craigflower

Peter Hull
710 San Matea Drive

Christine Jackson
808 Dominion Road

Robert McCall
3978 Birchwood

John Townley
1177 Old Esquimalt Rd.

Ronald Schild
1937 Kaltasin Road

Nancy Stebbings
3204 Service Street

Brenda Turney
1900 Grandview Drive

Joy Watchorn
568 Forward Drive

Hudson's Bay Company

the Bay

The Bay predicts slingbacks for fall

And what a pretty prediction it is! With more attention paid to the soles, who would have thought shoes could be so dainty and so practical at the same time. Here are three high-stepping ways — from Wallace Studios — to cause a sensation this fall.

A: Antiqued double leather soles are in fine form with this black kid style. Luxury and comfort go hand in hand with the softly rounded toes and sleek, sling straps. $32

B: You might catch sight of a hint of platform on this shiny black patent design. Goes beautifully with the cleverly cut-out toes and easy sling back. $32

C: Cushiony crepe soles make walking a pleasure. And judging by the looks of this black patent number, you're sure to be enjoying them a lot this fall. $32

You'll find still more Wallace designs on display at The Bay right now.

Fashion Footwear, Second Floor

Use Your Bay Account Card, your good-for-so-many-things card.

DAILY STORE HOURS 9:30 A.M. TO 5:30 P.M. OPEN THURSDAY AND FRIDAY 9:30 A.M. TO 9:30 P.M. DIAL 385-1311.
GULF ISLANDS AND ISLAND CENTRES OUTSIDE GREATER VICTORIA AREA CALL TOLL FREE ZENITH 6040. FREE PARKING.

Hudson's Bay Company

THERE'S MORE FOR YOU DOWNTOWN

Victoria Times
SATURDAY, SEPTEMBER 8, 1973 11
SECOND SECTION

She Has Plans For Northridge!

Janet Mort . . . an innovator

By SUSAN RUTTAN
Times Staff

Northridge Elementary School is unique among the 56 schools of Greater Victoria Scoool District this year.

It has the district's only woman principal, 28-year-old Janet Mort, who comes to Victoria with a solid reputation as an educational innovator.

Her five years as a principal in Port Alberni, where she worked before moving here this summer, won her a $1,000 award from the British Columbia Teachers' Federation for innovative methods of education.

Mrs. Mort has plans for Northridge too, but most of them hinge on discussions she will have in the next few months with parents of her 180 students.

"I would like very much to get involved."

Mrs. Mort said she would like her school to be a cross between the school district's two alternative schools, the less-structured Sundance School and more-structured Sentinel School.

In some ways her Port Alberni school was more structured than most and there was strong emphasis on teaching each child the basic skills, such as reading and arithmetic.

"But I feel that learning those skills does not have to be a chore," she said. Children should enjoy school, should be eager to come each morning and sorry to leave at 3.

Mrs. Mort is a believer in individualized instruction — trying to each each student as an individual, with his own strengths and weaknesses, not forcing them all into the same mould.

First step in this direction at Northridge has been to give all students a series of tests designed to pinpoint their weak areas.

Then Mrs. Mort makes a big chart which shows her at a glance what skills a certain child is weak in, and how many students are weak in one particular skill.

By looking at the chart she can select six students who have trouble with reading and bring them together for special teaching.

At C. T. Hilton Elementary in Port Alberni she had teachers working in teams, concentrating on different subject areas with their combined classes.

A contract would be made between a teacher and pupil, in which the pupil agreed to work on skills he was weak in, and in exchange he could choose the other learning areas he wanted to concetrate on.

Northridge is a small school so Mrs. Mort will be doing some teaching as well as being principal.

But she likes the job of administrator and has had no problems with teachers or parents because she is a woman.

"I think a lot of people make the assumption that there's going to be," she said. That may scare off many women teachers who otherwise might become principals.

Also, women with families may not want to take on the extra work and responsibility of being a principal. Mrs. Mort herself copes with two children, one only six months old, as well as her job.

WEED OUT INCOMPETENTS

Greater Victoria School Board trustee Dr. Philip Ney would like the board to set up a team of teachers and laymen to help weed out incompetent teachers.

At the moment teachers are rarely dismissed for incompetence because it's too hard a thing to pin down, Ney said Friday.

"Even assuming one to three per cent of teacher incompetence, we have yet in the rememberable history of the board been able to ask a teacher to leave because of incompetence," he said.

Competence of physicians, by comparison, is checked in three ways, said Ney, who is a child psychiatrist.

They are checked up by their peers, such as the B.C. College of Physicians and Surgeons; by their patients, who can switch to another doctor, and by the public, who can take them to court and sue them, he said.

"There are a few very tired teachers, a few disturbed teachers," he said, and students have no defence against them.

"I know the teachers are trying to come to grips with it. However, I think they need a little encouragement."

Ney will move that the team to assess teacher competence be set up when the school board's administration committee meets Monday.

PARK SETTING FOR CLASS?

Establishment of an outdoor education day centre in Goldstream Park on a two-year trial basis will be recommended Monday to Greater Victoria School Board's curriculum committee.

Proposal for the centre comes from school district curriculum co-ordinator Roy Lister, who has been studying outdoor education for the district and talking to provincial Parks Branch officials.

In his report Lister recommends that talks begin with the Parks Branch to establish the day centre this school year at Goldstream.

A committee should be set up to look into the feasibility of buying some land to establish a residential outdoor education centre as well, his report says.

"The Goldstream Park area offers an ideal environment for the establishment of an outdoor education study centre," says the report.

"This site is relatively close to the Greater Victoria School District and offers a wide variety of natural habitats ranging from seashore to mountaintop."

Talks with Parks Branch officials have indicated they would be receptive to the idea of a study centre in Goldstream on a two-year pilot project basis, says Lister.

One teacher should be appointed as consultant to the centre, co-ordinating class visits and working with the Parks Branch, says the report.

Any outdoor centre must have a shelter where pupils can meet for short teaching sessions or for lunch, and washroom facilities, it says.

Last year fewer than half the intermediate grade pupils in the district went on outdoor education trips.

Lister's report recommends a special fund be established to enable all Grade 6 classes to visit an outdoor centre at least once a year.

—Bill Halkett photo

SOLITUDE and serenity is reflected in this scene of the Gorge waterway with an elderly citizen basking in the sun. In fall the Gorge takes on a mellow look, becoming also a resting place for birds winging their way southward. For Victorians it's a place to walk, sit and dream before winter.

Council Talks Parking

★ ★ ★ ★ ★ ★

Out of Time and Almost Out of Gas

By PAUL MOSS
City Hall Reporter

In search of solutions to downtown parking problems, Victoria city council cruised around in ever-diminishing circles for close to four hours Friday — before ending up out of time and almost out of gas.

The rambling discussion was spread over morning and afternoon sessions, and the nearest it came to reaching any consensus was an informal decision to approve in principle construction of a new downtown parking garage, on city-owned property between Courtney and Broughton.

The meeting also decided to opt for the costliest of three design alternatives submitted by a team of architects and engineering consultants, and to call for plans and cost estimates.

But, with some council members dropping by the wayside as the afternoon meeting droned on, the two decisions were strictly tentative and will have to be ratified (or reversed) by full council later.

The design most council members liked was for a four-storey structure (two floors underground) holding 334 cars and costing somewhere in the neighborhood of $890,000.

As parking would be attendant-controlled the building would prove efficient with a high turnover rate, aldermen were told. Lawns would adorn both frontages.

Such frills, however, were anathema to Ald. Tom Christie. "It's too goddam fancy pants for me," he grumbled, saying he preferred the basic model at an estimated 12 per cent cheaper.

Strongest opposition to the principle of building any parking facility at all in that part of downtown came from Ald. Mike Young.

He said repeatedly he was not convinced there was a real need for the parkade; that in any case it would serve mainly monthly parkers and not the hourly parkers council wanted to help; and the project should not be designed solely for parking but should accommodate other uses.

"You're just going to irritate a sore by bringing in more all-day parkers," Young said.

The pro-parkade faction of Mayor Peter Pollen, Ald. Sam Bawlf and Ald. Malcolm Anderson argued that the Broughton-Courtney structure will be needed in the near future, whatever transportation policy and periphery parking system is ultimately developed.

Pollen said, like it or not, the city should recognize that the automobile age will be around for a long time to come, and gear its needs to that reality.

Much of the discussion centred on the possibility of building a stepped-down parking facility on the Ocean Cement site, as an integral but out-of-sight part of any park or promenade development.

Without committing themselves to the concept, most council members felt it should be carefully considered, provided engineering aspects could be reconciled with the general aesthetics of Inner Harbor redevelopment.

Mayor Pollen, who scorned the proposal when it was first raised by downtown merchants several months ago, appeared more receptive to it Friday.

But, stressing the need for a careful architectural approach, he warned: "We don't want the vacant, sterile eyes of the garage staring out across the Inner Harbor."

Ask The Times

Q. Could you please tell me if you are asked to be bridesmaid at a wedding, who buys the bridesmaid's dress, shoes, etc.? R.C.

A. The bridesmaid is expected to buy her own dress and shoes. The bride buys only the attendants' flowers.

Q. What are the proportions of men and women in B.C. unions. L.B.M.

A. The last annual report of the provincial labor department said there were 258,207 men (77.1 per cent) and 75,884 women (22.9 per cent). Almost 49 per cent of all working men belong to unions and 28 per cent of all working women were in unions.

Downtown Quarters For Inmates Rented

Inmates on temporary parole from the William Head penitentiary will soon be housed on the top two floors of the Harris Green Apartment building at 921 Pandora.

Penitentiary deputy regional director George Foster of Vancouver confirmed Friday that a five-year lease has been signed for the top floors of the three-storey building which has commercial outlets on the main floor.

Asked when Victoria's first community correctional centre will be in operation, Foster said, "hopefully before the end of the month."

He said there would be room for between 15 and 20 prisoners who would be on temporary parole, staying at the centre until their sentence is completed.

Asked how long the inmates would be housed at the Pandora centre, Foster said it would depend on individual cases "but it could be as long as a year."

William Head superintendent Gamaliel Milner said the centre will be one of several across the country.

"There are two in Vancouver, the West Georgia Centre there has been going two or three years," he said. "There is one in Edmonton, one in Calgary, another in Regina and one in Winnipeg."

"It (the centre)", he added, "is a method of orientating man back into society."

He said that "minor alterations" had to be carried out in the building and temporary paroles would have to be arranged before the centre could be put into operation.

Milner also said a staff for the centre would have to be assembled.

The centre will be staffed by a director, a senior counsellor with five other counsellors and a clerical officer.

Milner said the inmates would either be attending school or working in the community.

Asked what restrictions would be put on the men, Milner said:

"They will have certain hours they will have to report in and certain hours out. They will also have counselling sessions."

What happens if—a man abuses his temporary parole privileges?

"If they don't come up to snuff," Milner said, "they'll go back in (to William Head)."

NO MORE BLARNEY . . . SAYS THE MAYOR

A new policy established Friday by Victoria city council will — in Mayor Peter Pollen's words — expose the "blarney" of hard-sell developers to some rigorous financial scrutiny.

The policy requires any developer who wants to build to a height or density greater than normal zoning permits, to support his application for a land-use contract with a comprehensive "economic feasibility analysis."

After the special council meeting which unanimously endorsed the resolution, Pollen said the requirement for supporting economic data in such applications is necessary to "take the razzamatazz, the blarney, the theatrics . . . the salesmanship, if you like, out of presentations for land-use contracts."

He said in future, if a developer claims he must exceed normal zoning limits for height or density in order to make his project economically viable, he will be told: "Fine, now show us why."

Only two members of the public attended the unscheduled, unheralded meeting, held in place of next week's regular meeting which would have clashed with the prince George convention of the Union of B.C. Municipalities.

All but two members of council will be at the convention.

arthur mayse

But How Does One Measure Perfection?

THE LAST OF OUR SUMmer guests gave us a fat little bottle of wine and concise instructions on how, when and where we were to enjoy it. We were to hoard that Portuguese crackling rose until we came home pleasantly tired from a perfect outdoors day. Just before we sat down to dinner I was to take the bottle well-chilled from our refrigerator, remove the cork with a minimum of gouging and profanity, and pour two glasses.

We promised that we would follow these directions to the letter. But we weren't sure how one goes about achieving or even defining a state of perfection, and rejected several outings that might almost have qualified.

Finally we arrived at a basic truth. The perfect day can no more be laid on to order than sunshine or good luck. It simply happens, and is realized only in retrospect.

With that fact digested, we looked at a morning sky which threatened rain and got on with some weekend jobs that needed doing.

Our temperamental power mower surprised me by turning in a trouble-free performance. Win discovered several promising little cucumbers under the leaves of a vine so mauled by June's hostile weather that we'd never expected it to produce. The piled clouds in the west parted to reveal blue sky, and the day turned warm.

Without enthusiasm, we considered other items on our work program. Some dibs and dabs of touchup painting. Firewood rounds to be split. Maybe a start on what we hope will be next year's potato patch.

"Or we could get off the place for a while," Win suggested. "Why don't we take a lunch and see if we can find a dirt road to explore."

She put up sandwiches. As a matter of routine, I slipped our hip boots and trouting gear into the car trunk. We set off without fixed destination, traded the highway for secondary blacktop, and were presently easing along a sandy track that was no more than a pair of ruts flanked by wild crabapple thickets.

Where the ruts ended, a trail of sorts took over. It climbed a hillock to surprise us with a view of unpeopled beach and shining sea, then loafed its way through wild-rose jungles and clumps of stunted fir. Golden tansy and sticky yellow gumweed flourished in the lee of the dyked drift tangles. Crickets chirred their late-summer song. A wandering garter snake, long and fat with speckles on its dark-grey hide, slithered lazily off the path into a saw-grass swale.

The trail ambled inland to skirt fenced fields. We picked our way to the shore over rotting logs deposited by some mighty gale of long ago.

It occured to me that our day was turning out well, but before I could pass the thought along, Win halted and reached down to the weedy high-tide mark. She came up with a salmon plug in mint condition, complete with hooks and a tag of broken line.

Our last such gift from the sea proved lucky: perhaps this one would too. I stowed it in my rucksack with the sandwiches. We found a log that offered a comfortable back rest and broke out our lunch.

While we ate, I kept an eye on the smooth inshore water for telltale swirls and leapings. Cutthroat trout that trade between fresh and salt sometimes patrol the shallows far from their home streams.

We spotted no trout, but a lone figure trudging the beach resolved itself into a young man with pipe in fist. He was fresh out from England, and still bemused at the wide freedoms that the British Columbia sport fisherman takes for granted.

Was it true that he could cast a Devon minnow off this shoreline without obtaining permission, and that he wouldn't be regarded as a trespasser if he fished in the rivers?

Quite true, I assured him, although if he meant to try the rivers he must have a freshwater licence in his Before he was out of sight, a pocket. He resumed his stroll. Before he was out of sight, a leap and a splash signalled that a raiding party of trout had put in.

What had shaped by degrees into a very good day became even better.

Was it a perfect day?

Lacking a measure for perfection, I can't be sure. But we decided that it came close enough, and when we got home I put the gift wine in the refrigerator to chill for dinner.

sports

DOUG PEDEN – EDITOR

New Pilots Find Heat Bearable

(Times News Services)

Del Wilber followed Danny Murtaugh out of the rocking chair and into the fire, but things may be cooler than expected for the newest managers in major league baseball.

Murtaugh took over as Pittsburgh Pirates' field boss when the National League club fired Bill Virdon.

Less than 24 hours later, Wilber found himself as interim manager of Texas Rangers when the owners of the American League team gave Whitey Herzog his walking papers.

Neither Murtaugh nor Wilber found the heat of action unbearable. Both turned out winners in their first flings at the helm.

Ironically, the score was 10-8 in both cases.

That was the final tally as the Pirates defeated Philadelphia Phillies. It was "ditto" in the American League as the Rangers produced a wild decision over the tough Oakland Athletics.

In other National League action, New York Mets made the Eastern Division fight even more interesting by taking a double-header from Montreal Expos, 1-0 and 4-2 in 15 innings; Altanta Braves blanked Cincinnati Reds 5-0; San Diego Padres trimmed Los Angeles Dodgers 4-3 and San Francisco Giants downed Houston Astros 9-6.

Elsewhere in the American League, Boston Red Sox blasted Detroit Tigers 11-3, Milwaukee Brewers shut out New York Yankees 5-0, Baltimore Orioles downed Cleveland Indians 7-3 and Chicago White Sox trimmed Minnesota Twins 5-2. California Angels and Kansas City Royals were rained out.

Wilber knew when he took over as Texas manager that piloting baseball's losingest team would be no easy job—even for just one night. But he couldn't have been prepared for the emotional see-saw the Rangers gave him Friday.

First the Rangers surrendered six runs in one inning to fall far behind. Then they scored six in another inning to take the lead. Then they had trouble getting the last out to hang on to their win.

Wilber, who managed the Rangers' Spokane farm club to the Pacific Coast League championship, may have a short stay as manager. The Rangers called a press conference this afternoon at which they were expected to name Billy Martin, fired last Sunday by Detroit, as their new manager.

Murtaugh took his new duties with less emotion.

"As soon as I made my first lineup change, I felt right at home," Murtaugh said.

Murtaugh has done this sort of thing before, so you can excuse his nonchalance. This is the fourth time he's managing the Pirates. The club coaxed him out of retirment to replace the deposed Virdon.

Two-out singles in the ninth inning by Willie Stargell and Richie Zisk delivered the tying and winning run for the Pirates in the ninth.

After the Pirates wiped out a 5-4 Philadelphia lead with the six-run rally, the Phillies came back with three runs in their half of the inning but fell short.

Wayne Garrett led off the game with a home run, helping Jon Matlack beat Montreal 1-0 in the opener of their double-header. That snapped a six-game Expo win streak.

(See scores on Page 13).

BILL WALKER ON VACATION

TAPING ONE UP for women's lib is Nancy Hertzbein. Fourth-year physed student at York University in Toronto, Nancy invades school football team's dressing room to help tape players. Assignment helps her in taking athletic injuries course and, as indicated by backfielder Bob Palmer, makes tedious job of taping much easier to take. (CP Wirephoto).

Goalie Foils Burrards As Lakers Take Title

BRANTFORD (CP) — Peterborough Lakers won the Mann Cup by defeating Vancouver Burrards, 9-5, Friday night in a one-game sudden-death playoff for the Canadian senior lacrosse championship.

It was Peterborough's first Mann Cup victory since 1966. However, Lakers won the national championship in 1969 when they played in a now-defunct professional league.

Pat Baker, Peterborough's 34-year-old goaltender, was named as the game's top star and received the Mike Kelly Memorial Trophy.

Vancouver outshot Peterborough, 54-29.

Two rookies, Gord Floyd and Jim Wasson led Peterborough with two goals each. Mike Collins, Carm Collins, John Davis, Cy Coombes and Ken Henderson scored once each.

Vancouver goals were scored by Al Tasker, Pat Differ, Bob Salt, Bob Babcock and Gord Fredrickson.

Peterborough took a 4-0 lead in the first period and was ahead, 6-3, at the end of the second.

Only five minor penalties were called, four to Peterborough.

It was the fifth Man Cup victory for Peterborough-coach Bob Allen three as a player and two as a coach.

"This had been a very rewarding year," said Allen. "There were times early in the season when we ran around the gym with 10 or 12 guys. They were getting pretty discouraged, but they hung in there and won 19 of their last 22 games."

Lakers finished second in the Ontario Lacrosse Association major series and defeated Brantford Warriors, 4-2, in the final to earn the right to meet Vancouver Burrards finishd first in the Western Lacrosse Association and eliminated Coquitlam, 4-2, in the final.

HRYB AMONG CANADIANS ELIMINATED

TEHRAN, Iran (AP) — The third round of the world freestyle wrestling championships started Friday without most of the Canadian team.

Among those eliminated at the conclusion of the second round Friday morning were bantamweight John Barry of Edmonton, welterweight Taras Hryb of Victoria, light-heavyweight Elvin Martin of Elmira, Ont., heavyweight Claude Pilon of Montreal and super heavyweight Hans Geris of Ottawa.

Eight Birdies In John's Bag

COLUMBUS, Ga. (AP) — "That sure was a lot of birdies," sighed a smiling John Schroeder after blasting out a phenomenal eight of them on his way to the second round lead in the $100,000 Southern Open golf tournament.

The 27-year-old son of former tennis great Ted Schroeder fired a blistering 65 Friday to go along with his opening round 67 for a two-stroke margin over South Africa's Gary Player and Grier Jones, each tied at 134 entering today's third round.

It has been a sensational three-week period for the La Jolla, Calif., golfer, who in that time has risen from the shadows after capturing the $40,000 Professional Golfers' Association Match Play championship three weeks ago at Raleigh, N.C.

Most of Shroeder's good shots came on the back nine where he strung together six birdies, including three straight on the final holes after a disastrous double bogey 6 on the par 4, 440-yard 15th hole.

Player, also sizzling in the 97-degree heat, matched Schroeder's 65 after an opening 69 and said he was "encouraged to be playing so well."

Another two strokes back at 136 was Pete Brown after a 66 Friday while in a group at 137 was 1970 Southern winner Mason Rudolph and colorful Chi Chi Rodriguez.

Ben Kern of Toronto shot his second 70 for 140. Toronto's George Knudson soared to 74 after an opening-round 68 for 142 and Winnipeg's Wilf Homenuik missed the 144 cut-off with a 75 for 148.

John Schroeder	67-65—132
Gary Player	69-65—134
Grier Jones	67-67—134
Pete Brown	70-66—136
Chi Chi Rodriguez	71-66—137
Forrest Fezler	69-68—137
Mason Rudolph	69-68—137
Curtis Sifford	68-69—137
Harry Toscano	70-67—137
Bunky Henry	72-66—138
Bob Menne	71-67—138
Dewitt Weaver	70-68—138
Larry McGee	69-69—138
Larry Stubblefield	67-71—138
Bob Murphy	70-69—139
Mike McCullough	70-69—139
Cesar Sanudo	72-68—140
Bob Payne	71-69—140
Larry Ziegler	71-69—140
Mike Kallam	70-70—140
Ben Kern	70-70—140
Larry Hinson	70-70—140
Ralph Johnston	68-72—140
Babe Hiskey	68-72—140
Dick Crawford	68-72—140
Lou Graham	67-73—140
George Knudson	68-74—142
Wilf Homenuik	73-75—148

Wiens Fires Record 67

100 MILE HOUSE (CP) — Terry Wiens, professional at Vancouver Langara, shot a course record 67 Friday at the 108 Club in pro-am competition preliminary to the two-day 36-hole Cariboo Open golf tournament.

His 67 in competition came a day after Canadian Professional Golfers Association champion Bob Panasiuk shot a 67 in a practice round to establish a "casual record."

Panasiuk had a 69 Friday as did Tom Moryson of Burnaby.

Chiefs Produce That Good Sign

By The Associated Press

Like the rest of his colleagues is one of sports' most optimistic profession, coach Hank Stram believes in omens . . . when they're good.

He found the kind of good sign he was looking for Friday night when his Kansas City Chiefs grounded out a 16-7 victory over St. Louis Cardinals in their National Football League exhibition game.

"I'm real pleased with this one," Stram said. "The last three years we've lost our last pre-season game and then the opener of the regular season. I hope this reverses a trend."

In the other NFL action, Detroit Lions crushed New England Patriots 34-21 and Los Angeles Rams rolled over San Francisco '49ers 38-10.

Jeff Kinney, a second-year runner from Nebraska, burst over left guard to score standing up midway through the third period to tie the game for the Chiefs and Jan Stenerud followed up with three field goals to give them the win.

The passing of Len Dawson, the 38-year-old veteran quarterback, helped the Chiefs turn the game around after a listless first half that left them trailing 7-0 at halftime.

Greg Landry was told he'd start the NFL season at quarterback two weeks ago by new Detroit head coach Don McCafferty and Friday night he celebrated.

Landry did everything but play defence as he passed for three touchdowns and ran for another in the Lions' victory. He finished with 15 completions in 20 passing attempts for 275 yards.

Sam Cunningham scored all three New England touchdowns.

Safety man Dave Elmendorf picked off three passes, returning one 72 yards for a touchdown in the Rams' rout of their state rivals.

'When You're 31, You Act Like 31'

INGLEWOOD, Calif. (AP) — "Everybody looks at Ali like he is super human but I think he has deteriorated like a natural man," Eddie Futch, manager of Ken Norton, said Friday.

Muhammad Ali is a 12-5 favorite to win Monday night's scheduled 12-round fight at The Forum and avenge his broken-jaw loss to Norton last March 31.

But Futch is quietly confident that Norton will win "because I think I know how Ali can be beaten and I think I have the fighter who can carry out the plan."

Futch, who wouldn't discuss his battle plan, also was in Joe Frazier's corner the night Frazier handed Ali the only other defeat of his pro career.

"I wouldn't be surprised if Ken stops him," said Futch. "He's the kind of puncher who can take a man out. I don't think Ali can stick and dance for seven or eight rounds like he could four or five years ago.

"When you're 31, you act 31."

"Ali definitely has problems and I think Ali knows it."

The fight will be shown on closed-circuit television at Memorial Arena, starting at 6:30.

Hockey Pact Ends Raiding

TORONTO (CP) — Gary Davidson, president of the World Hockey Association, said Friday his league has reached an agreement with the Canadian Amateur Hockey Association covering the drafting of amatuer players.

Although Davidson would not give details of the agreement pending ratification by both organizations, the pact will apparently bring to a halt WHA raids on under-age juniors.

"It does include a clause concerning the drafting of juniors 18 years old and up," said Davidfson.

The agreement also includes provision for payment to the CAHA for junior players drafted, although Davidson declined to give exact figures.

Davidson and CAHA-president Jack Devine of Belleville, Ont., said the financial agreements will likely be retroactive, meaning the WHA would have to pay for some of the draft choices it has already signed.

Devine said that development money paid the CAHA by the NHL in the past would not exist as such in the future. Last year the NHL paid $570,000 in development money.

"However . . . we should wind up with just about that same amount of money in the long run" said Devine.

The agreement also includes a clause, which would permit their inclusion in a draft, covering exceptional under-age juniors.

Davidson's league started play last year without ever reaching any agreement regarding minimum ages for drafting of Canadian juniors, or payments to their junior clubs.

Without any restricting agreement, WHA clubs this year began drafting amateur players such as Mark and Marty Howe of Toronto Marlboros, who were under 20 years old, the age limit established in an agreement between the CAHA and the National Hockey League.

As a result, a special committee of the NHL said it would recommend to the league's board that a bylaw be changed allowing NHL clubs to draft 18-year-olds.

However, the NHL said before it took any concrete action, it would wait to see the outcome of Friday's CAHA-WHA meeting.

The NHL made clear that it could not, and would not, stand by and watch the WHA grab the cream of the junior crop. The NHL also says it will never merge with the WHA or hold a common player draft.

Davidson said he did not expect any trouble in getting the agreement ratified by his league's board of trustees.

"Ben Hatskin of Winnipeg and Howard Baldwin of Boston were both at the meeting so we were represented by both Canadian and American interests in the league," said Davidson.

Also on hand were Ed Chynoweth, executive director of the Western Canada Junior Hockey League; Howard Darwin of the Ontario Hockey Association Junior A series and John Horman of the Quebec Junior Hockey League.

In Montreal, NHL president Clarence Campbell said he would reserve any comment until details of the pact are made public.

Margaret Tries For Fifth Open

FOREST HILLS, N.Y. (AP) — Margaret Court gets a go at her fifth United States Open tennis title today while Stan Smith, the last American in the championships, fights to save face for his country in the men's semi-finals.

Mrs. Court and her young rival, Evonne Goolagong, wiggled out of tight spots on a windswept centre court Friday and set up an all-Australian battle for the $25,000 top prize in the women's singles.

The 31-year-old Mrs. Court, who has 23 major titles to her credit, including a sweep of the Big Four in 1970, eliminated Chris Evert 7-5, 2-6, 6-2 and Miss Goolagong, 22, overcame unheralded Helga Masthoff of West Germany 6-1, 4-6, 6-4.

Smith, 26, is the No. 1 seed and heavily favored to take the men's title Sunday.

He will be battling sixth-seeded Jan Kodes, 27, of Czechoslovakia, for one finals berth today while Ken Rosewall, 38, will be trying to keep alive his third comeback, this time against John Newcombe, 29, in an all-Australian duel.

Kodes, who won Wimbledon earlier this year, was runner-up to Smith in the 1971 Open. Newcombe won his only title at Forest Hills in 1967 while Rosewall was a champion in 1956 and again 14 years later.

In an all-Australian final for the men's doubles title Friday, Owen Davidson and Newcome won over Rosewall and Rod Laver in a fast-paced match 7-5, 2-6, 7-5, 7-5. The winners received $2,000 each, the losers $1,000 each.

Early Lead To Blalock

DALLAS (AP) — Late starter Jane Blalock launched defence of her Dallas Civitan Women's Open crown Friday, shooting a first-round, three-under-par 69 over Brookhaven course.

Five players finished two strokes away with 71s and another quintet was yet another stroke off the pace with par 72s in the $35,000 tournament.

Miss Blalock wielded a flawless putter in posting her 33-36—69. She missed only four greens.

Grouped at second were Carol Mann, Mary Mills, Donna Caponi Young, Merle Lindstrom Breer and Sandra Palmer.

Another shot away were Barbara Bodde, Pam Barnett, Jo Ann Prentice, Beth Stone and rookie Laura Baugh.

Sandra Post of Oakville, Ont., carded 36-41—76.

German Volleyballers Play Here Next Week

TV Duren, the West German men's volleyball team scheduled to pay a three-game visit to Vancouver Island late next week, has quite a record.

The 14-member squad, currently on a tour of Canada, finished fifth in the second division of the German league this season and were eliminated in the quarter-finals of the national championships.

This achievement places the club among the top eight in their country.

Duren has won 20 of the 30 games they've played this year and has been promoted to the first division for next season.

The team starts its Island portion of the tour Thursday at Courtenay, plays Victoria All-Stars at 8:30 p.m., Friday, at S. J. Willis Junior High School, and travels up to Nanaimo for a game on Saturday.

Members of the Victoria team, under coach Janos Herb, are Al Graves, Greg Russell, Nimby Sihota, Wayne Forland, Bob Bugslag, Bob Munn, Tony Eng, Vern McConnell and Gerry Carr.

A high school boys' exhibition game and an exhibition of gymnastics by Herb begin at 7:30 prior to the Victoria contest.

Duren lost a five-game series 3-2 Friday night to a squad from the University of Calgary. The game was played in Medicine Hat. The University team, which toured Europe last year, won 15-7, 12-15, 15-13, 4-15, 15-10.

SPORTS MENU

TONIGHT

MOTOR SPORT

7 p.m. — Time trials start for stock-car and claimer championship races, Western Speedway.

SUNDAY

GOLF

8 a.m. — Start of second day of Esquimalt- Molson's Open tournament Gorge Vale Golf Club.

FOOTBALL

1 p.m. — Vancouver Island Bantam League, Chiefs vs. Hornets, Royal Athletic Park.

2 p.m. — Vancouver Island Juvenile League, Mustangs vs. Timbermen, Macdonald Park.

VANCOUVER ISLAND
FOOTBALL SUNDAY
MACDONALD PARK
2 P.M.
JBAA MUSTANGS
Vs.
COWICHAN TIMBERMEN
Silver Collection

WRESTLING ARENA
Thurs., Sept. 13, 8:00 p.m.
PACIFIC COAST TITLE
THE BRUTE (Champion)
vs.
GERRY ROMANO (Challenger)
KINISKI
vs. HIGUCHI
4-Man Tag Team
ANOAI BROTHERS
vs.
RAMSTAD AND GIRAUD
Glenn vs. Whistler
Froelich vs. Morse
Tickets and res. at ARENA BOX OFFICE, 384-1522: $3.00, $2.50, $2.00, Under 12, $1.50 Rush.

PROS
Are made in the W.C.H.L.
Remember Lanny McDonald, Darcy Rota, Vic Mercredi, John Davidson and all the others?
There are more in the W.C.H.L. and you'll see them again this year at the COUGAR games.
You can see future pro stars such as Ron Chipperfield, Clark Gilles, Ron Greschner and Bob Bourne at a reduced rate with a COUGAR Season Ticket.
An Adult Season Ticket Saves You $
I Hereby Apply for And Agree to Purchase ..... Season Tickets
☐ Adults $75 ☐ Students and O.A.P. $59.50
☐ Children 12 and Under $34.00
Enclosed is cheque for money order $.....
In full payment. Register in person by mail or Phone 384-1522, Box Office, Memorial Arena
NAME ..... PHONE .....
ADDRESS ..... CITY .....

TONIGHT!! TONIGHT!!
TONY JOHNSON 1792 POINTS
RICK CUDBY 1652 POINTS
STOCK CAR and CLAIMER
CHAMPIONSHIPS
60 LAP STOCK CAR MAIN EVENT
TIME TRIALS: 7 P.M. RACE ACTION: 8 P.M.
ADULTS: $2.50 STUDENTS: $1.75 KIDS (6-12): 50¢
RAIN DATE SUNDAY 1 P.M.
WESTERN SPEEDWAY

Violence-Plagued Soccer 'On Road to Ruin'

By ROD CURRIE

LONDON (CP) — The British soccer season has opened with a bang — literally — and sports commentators are warning that the game is on the road to ruin if something isn't done soon to cut soccer violence.

With the season only a few weeks old, scores of fans have been arrested and fined, dozens injured and damage to game facilities and special soccer trains has run into the thousands.

As the annual debate warms up there is a share of blame for all concerned — the fans, players, police, managers and coaches.

And the variety of solutions offered range from reintroduction of the birch and a change in the law to permit sitffer fines to more sportsmanship on the part of players and better facilities for fans.

In the wake ofthe opening round of games Aug. 25, British Railways announced that three coaches costing $50,000 each were damaged by fans beyond repair and seven others needed repairs that would take a week to complete.

"Soccer specials" are good business for British Railways — provided there is no damage — but nevertheless officials decided to cancel the run from Leicester to Everton, meaning fans travelling by ordinary rail services will have to pay 30 per cent more than the soccer excursion fare.

After some 400 fans from Manchester ran riot through London's Euston station, terrorizing other passengers, city magistrates suggested soccer hooligans be charged under the Public Order Act, permitting fines up to $250 or custodial sentences.

Len Shipman, president of the Football League, has reiterated his call for reintroduction of the cane for soccer hooligans, a suggestion most sports commentators rejected as nonsense.

In Scotland, a recent report on drinking urged that all pubs within a radius of several miles of a soccer ground be closed several hours before game time.

Part of the debate is whether football corwds generally are a breed of rowdies or whether the game simply attracts an unusual number of them. Most fans insist it is a rough minority that gives all fans a bad name.

Recently, a 17-year-old youth charged with jumping on two cars after a game and damaging them, got off lightly after the court was told he was a solid young man who on two occasions had saved people from drowning. A fresh-faced Manchester schoolboy, arriving here, said he and his friends would not only "get" the opposing Arsenal fans but also Newcastle United supporters in town for a match with West Ham.

"Southerners and Geordies (people from Newcastle) are our arch-enemies," he said, "and we take their scarves the way the Indians used to take scalps."

Some commentators have argued that increasing rough play generates violence in the stands and that referees should crack down.

In most grounds it is traditional for many fans to stand in enclosures.

"Force large numbers of spectators into primitive pens like animals and they will behave like animals," says Sunday Telegraph commentator Peter Taylor. "Spend money, give them all seats with a view, and the civilizing environment will mend their behavior."

But many others are not optimistic. Although some cities are running up vast bills providing additional police supervision, the general belief is that the problem of soccer "rabble" will not soon be solved.

BASEBALL SCORES

NATIONAL LEAGUE

Eastern Division

	W	L	Pct.	GBL
St. Louis	72	69	.511	
Pittsburgh	68	69	.496	2
Montreal	68	72	.486	3½
New York	68	73	.482	4
Chicago	66	73	.475	5
Philadelphia	63	78	.447	9

Western Division

	W	L	Pct.	GBL
Cincinnati	85	56	.603	
Los Angeles	83	59	.585	2½
San Francisco	80	59	.576	4
Houston	71	72	.497	15
Atlanta	68	74	.479	17½
San Diego	51	89	.364	33½

St. Louis 001 000 010— 2 7 1
Chicago 200 006 00x— 8 12 1
Wise 13-11, Andrews (6), Krause (7) and Simmons, Haney (8); Hooton 12-13 and Rudolph, Hundley (7).

Cincinnati 000 000 000— 0 5 1
Atlanta 010 004 00x— 5 8 0
Grimsley 13-9, Baney (7), Hall (8) and Bench; Schueler 8-7 and Casanova. Home runs: Atlanta — Baker (17th), Perez (6th).

Pittsburgh 020 020 006—10 16 0
Philadelphia 001 030 013— 8 10 2
Kison, Johnson 4-1 (7), Giusti (9), Hernandez (9) and Sanguillen; Brett 12-8, Scarce (9), Brandon (9), Wallace (9), Diorio (9) and Boone. Home runs: Philadelphia — Boone (9th), Doyle (2nd).

New York 100 000 000—1 7 0
Montreal 000 000 000—0 5 0
Matlack 12-15, McGraw (9) and Grote; Renko 12-10, Marshall (7) and Stinson, Humphrey (8). Home run: New York—Garrett (12th).

Second Game
New York
000 000 100 000 003—4 13 2
Montreal
001 000 000 000 001—2 10 1
Koosman, Parker (7), McGraw 3-6 (9), Sadecki (15 and Grote, Dyer (7), Torrez, Marshall 11-9 (7) and Humphrey, Stinson (10).

San Diego 200 101 000— 4 9 0
Los Angeles 110 010 000— 3 9 1
Arlin 10-13, Caldwell (6) and Kendall; Osteen 16-8 and Ferguson. Home run: San Diego — Roberts (17th).

Houston 040 020 000— 6 9 3
San Francisco 100 100 25x— 9 12 0
Roberts, Forsch 9-12 (7), Ray (8) and Edwards; Bradley, Willoughby (2), Moffitt (5), McMahon 3-0 (7), Sosa (9) and Rader, Sadek (9). Home runs: Houston — May (26th), Cedeno (20th); San Francisco — Kingman (19th).

AMERICAN LEAGUE

Eastern Division

	W	L	Pct.	GBL
Baltimore	80	57	.584	—
Boston	78	63	.553	4
Detroit	74	68	.521	8½
New York	71	70	.504	11
Milwaukee	68	72	.486	13½
Cleveland	61	82	.427	22

Western Division

	W	L	Pct.	GBL
Oakland	82	58	.586	—
Kansas City	76	62	.551	5
Chicago	71	70	.504	11½
Minnesota	67	72	.482	14½
California	62	73	.459	17½
Texas	48	91	.345	33½

Baltimore 103 000 200— 7 10 1
Cleveland 001 010 001— 3 8 0
McNally 15-4 and Williams; Perry 15-9 and Duncan. Home runs: Baltimore — Coggins (5th); Cleveland — Duffy (5th and 6th).

Milwaukee 300 000 002— 5 8 0
New York 000 000 000— 0 6 3
Slaton 12-11 and El Rodriguez; McDowell 5-7, Granger (6) and Munson.

Detroit 010 010 010— 3 10 1
Boston 050 210 03x—11 15 0
Perry 13-12, Scherman (2), Miller (4), Farmer (7), Strahler (8); Pattin 13-13 and Fisk. Home runs: Detroit — Brown (12th), Horton (17th); Boston — Cooper (1st).

Chicago 302 000 000— 5 10 0
Minnesota 001 010 000— 2 6 0
Wood 23-18, Acosta (9) and Herrmann; Decker 9-7, Corbin (3), Albury (7), Hands (8) and Mitterwald. Home runs: Chicago — May (18th); Minnesota — Soderholm (1st).

Oakland 060 000 002— 8 9 1
Texas 100 602 10x—10 16 2
Odom, Knowles 6-7 (4), Pina (4), Fingers (6), Lindblad (7), Abbott (8) and Tenace; Clyde, Gogolewski 3-5 (2), Merritt (9) and Suarez. Home run: Texas — Burroughs (25th).

AMERICAN ASSOCIATION

Tulsa 7, Iowa 6 (Tulsa leads best-of-seven finals 2-0).

INTERNATIONAL LEAGUE

Tidewater 3, Pawtucket 1 (Tidewater leads best-of-five semi-finals 2-1).

GARY PLAYER'S GOLF CLASS:

Avoid the sand

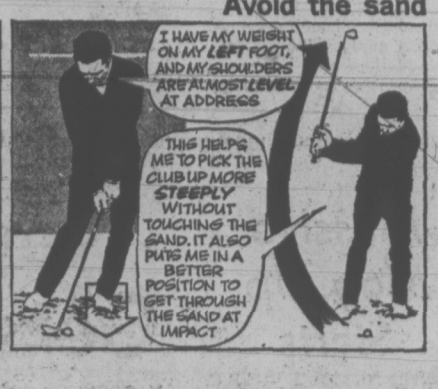

German Girl Sets Record

BELGRADE (AP) — Rosemarie Kother of East Germany set a world record of 2:15.45 for the women's 200 metres butterfly at the world swimming championships today.

Miss Kother, swimming in the last heat, chopped one-tenth of a second off her previous world record. She was more than three seconds faster than any of the other qualifiers for the final, to be run later is the day.

This was the 10th world record to be shattered since racing began in the championships last Tuesday.

No Canadians qualified in the butterfly.

"This team is like babes, we don't have the leadership, the experience," said Canadian swimming coach Deryk Snelling of Vancouver.

He spoke after 16-year-old Wendy Cook, the most impressive Canadian swimmer here, finished sixth Friday night in the 200-metre backstroke final. She had earlier picked up a bronze medal for the same classification over 100 metres.

The shy blonde, who recorded a time of two minutes, 23.5 seconds for the 200-metre race. She won her heat in 2:23.1—second best among 24 swimmers.

U.S. GIRL WINS

Melissa Belote of the United States won the race in 2:20.5.

Another of the so-called babes—14-year-old Janice Stenhouse of Surrey, B.C., finished seventh in the 400-metre freestyle with a time of 4:31.92, slightly off the Canadian record of 4:31.90. Heather Greenwood of the U.S. won the gold in 4:20.2.

The U.S. leads the medal list with 12, two more than East Germany. Canada has three silver—all from synchronized swimming—and one bronze.

Canada didn't have much better luck in the women's tower diving competition—won by Ulrike Knape of Sweden with 406.77 points.

Beverley Boys of Pickering, Ont., Canada's female athlete-of-the-year for 1970-71, placed eighth and last with 324.18 points, after finishing with 342.99 points.

The championships, to be held every two years, conclude Sunday night. Canada has entered the final six individual swimming events and two relays.

Other Canadian results, which eliminated them, in Friday morning swimming heats:

—Anne Marie McCaffrey, 17, Edmonton, third in the 400-metre freestyle in 4:37.1 and 12th over-all.

—David Brumwell, 19, Calgary, third in the 200-metre individual medley in 2:14.9 and 12th over-all.

—Brad Shirley, 18, Vancouver, third in his heat in 2:16.4, but 15th among 28 swimmers.

—Donna-Marie Gurr, 18, Vancouver, fifth in her 200-metre backstroke heat in 2:30.8 but 14th over-all.

—Fourteen-year-old Sandra Seath, Edmonton, fifth in her 200-metre breaststroke heat and 18th among 25 competitors.

—Marion Stuart, 18, Pointe Claire, Que., sixth in her heat and 13th over-all, in the 200 breaststroke.

—Canadian men's 4-by-200-metre freestyle relay team was fourth in its heat but ninth in time with a clocking of 7:58.4. On the squad were Ian Mackenzie, Ocean Falls, B.C., Deane Buckboro, Calgary, and Michael Ker and Bruce Robertson, both of Vancouver.

RACE RESULTS

First Race — $1,550 claiming, three-and-four-year-olds, six and one-half furlongs.
Black Dave (Combs) $7.10 $4.30 $3.60
Happy Echo (Estapper) 10.30 6.80
Little Peppercon (Costa) 9.90
Also ran: Too Many Things, Dicks Folly, Lunar Wind, Mystic Myth, Uditta, Magic Moon. Time 1:21 3-5. Quinella paid $66.60.

Second Race — $1,550 claiming, maiden 2-year-olds, six furlongs.
Mr. Tom Thumb (Brownell) $5.40 $3.20 $2.70
Regal Leo (Wolski) 4.50 3.60
Sanforized (Rawson) 4.90
Aslo ran: Paddy Grant, Native Boy, High Falar, Golden Pursuit, Hurricum, Blessed Return. Time 1:16.

Third Race — $1,550 claiming, three and four-year-olds, six and one-half furlongs.
New League (Chabara) $9.20 $5.60 $5.40
Le Coq Du Nord (Hamill) 11.10 6.70
Magic Miracle (R. Arnold) 7.10
Also ran: Avalon Isle, Stars Victory, Clear The Way, Slipper Moon, Aim To Win, Queen Gazelle, Fleet Escort. Time 1:20.2.

Fourth Race — $1,550 claiming three-year-olds, six and one-half furlongs.
The World Is Round (Hamill) $6.30 $3.90 $3.40
K. Balor (Skinner) 3.50 2.60
Fabled Dancer (Rawson) 3.60
Also ran: Trojan Knight, Mr. Dixon, Beau Kim, Cooks Image, Horrify, Nite Runner, Tulameen. Time 1:20., Exactor paid: $22.80.

Fifth Race — $2,125 claiming, three-and-four-year-olds, one and one-sixteenth mile:
Special Stock (Wiseman) $45.70 $11.20 $4.20
Satans Brother (Cuthberison) 3.60 2.70
Charles Dore (J. Arnold) 3.30
Also ran: Angri Destiny, Defiant Dude, Konni Lake, Tsonoqua. Time 1:48 4-5.

Sixth Race — $2,125 claiming, three-year-olds, one and one-eighth mile:
Saanich Spree (Frazier) $5.20 $3.20 $2.90
Treasure Mill (Coombs) 4.30 4.20
Craigdell (J. Arnold) 6.30
Also ran: Ruliah World, Bold Bruce, Lockset, Man In Silk. Time 1:54 1-5. Exactor paid $24.70.

Seventh Race — $2,155, claiming, three-year-olds, six and one-half furlongs:
Racivero (Frazier) $5.00 $3.90 $2.80
Brennen (J. Arnold) 7.40 4.60
Miss Jay Note (Smith) 4.20
Also ran: Halo E, Gentle Sphere, Cedar Champ, Nelly Schmidt, Win A Shot, Dilly's Dandy. Time 1:19 3-5.

Eighth Race — $2,410 claiming, three-year-olds, six and one-half furlongs:
Fox Trot Papa (J. Arnold) $8.70 $4.00 $2.90
Spreelee (Wolski) 3.50 3.20
His World (Phelan) 4.40
Also ran: Hard To Know, P Shooter, Our Boy Charlie, McNoon, Tawasentha, Bucksin Billy, Bricpac. Time 1:18 4-5.

Ninth Race — $1,600 claiming, three-year-olds and up, one and one-eighth miles:
Shy Pirate (Chabara) $15.00 $5.60 $4.60
Ky. Wild (Rawson) 3.80 3.30
Reefnot (Carter) 5.90
Also ran: La Belle Virgo, Summer Stan, Edifhs Boy, Kaps Call, Ruby's Pirate, Indian Painting also ran. Time: 1:55 3-5, Quinella paid: $24.30, attendance: 7,370, mutuel handle: $513,669.

Another Tight Finish In Drivers' Scramble

As was the case last year, Tony Johnson and Rick Cudby are battling right down to the wire for the stock car driving championship at Western Speedway.

And everything will be decided tonight as stocks and claimers share the final program of the season.

Johnson, the defending champion, leads Cudby by 140 points but the 60-lap championship race is worth as much as 200 points to the winner.

Cudby won the race last year but couldn't pick up enough points to overtake Johnson.

Steve Kennedy, the third-place driver, has no chance to catch the leaders.

The race also could decide the winner of the Corby Cup, awarded each year to the driver winning the most main events for the season in any class.

Cudby, who collected the cup last year with nine victories, and Johnson each have five feature wins to their credit this season. Super-stock driver Terry Forsyth is also very much in the running with five wins to date.

The super-stock championship race next Saturday ends the season at Western.

Gary Rowe, who has already clinched the season title, will be looking for a repeat victory in the claimer championship race.

Time trials are at 7 with racing at 8.

★ ★ ★

Standings:

STOCKS

1. Tony Johnson	1,792
2. Rick Cudby	1,652
3. Steve Kennedy	920
4. Orton Ker	816
5. Art Reedy	728
6. Neil Moore	685
7. Steve Morris	569
8. Roger Walker	547
9. Mike Grute	472
10. Tony Oxley	405

CLAIMERS

1. Gary Rowe	854
2. Glen Hay	692
3. Ray Birtwhistle	664
4. Mickey Sophonow	573
5. Bill Sheldrake	570
6. Tom Patenaude	518
7. Dave Ireland	489
8. Wayne Sidorko	424
9. Ross Musfelt	276
10. Mike Flynn	267

Canadians' Win Streak Now at Four

BOLOGNA, Italy (AP-CP) — Canada got only four hits but made the best of seven Italian errors to down Italy, 7-6, in the intercontintental baseball championship.

It was the fourth victory for the Canadians, who lost their first two games.

In a game at Parma, Italy, the United States edged Japan, 1-0, to take a share of the lead in the round-robin tournament. John Caniera pitched a four-hitter for the Americans.

The U.S. and Japan each have 5-1 records and one game left to play. Tonight the U.S. plays Puerto Rico and Japan meets Canada. If they both win, they'll meet in a playoff game Sunday.

Bombers Get Wayne Shaw

WINNIPEG (CP) — Winnipeg Blue Bombers Friday acquired the rights to Canadian-linebacker Wayne Shaw from Saskatchewan Roughriders and the 12-year Western Football Conference veteran immediately began a five-day trial.

The 34-year-old former Canadian Football League all-star was transferred to Winnipeg by his company during the winter, ending his career with the Roughriders.

Hy's Tourney At Uplands

The eighth annual Hy's Invitational tournament will be played Monday at Uplands Golf Club.

The 18-hole medal affair offers $1,000 in prizes.

Monday's starting times:

1 p.m. — Bert Bevis, Don Haynes, Max Pelrotti, Frank Lacey.
1:07 — Clare Anderson, Jack Zabel, Fraser McColl, Fred Ranson.
1:14 — Allan Moore, Kevin Weaver, Jim Petros.
1:21 — Keith Olson, Rick Truman, Gord White, George Herr.
1:28 — Jack Irving, Keith Dagg, Rick Callaway, Bert McNae.
1:35 — Bob Carere, Dave Dand, Bill Horan, Ralph Walden.
1:42 — Bill Meriuk, Wm. Eng, Bruce McNae.
1:49 — Chuck Mudrak, Jack Betts, Dr. Hutcheson.
1:56 — Ken Kenyon, Fred Middleton, Stan Thornton, Tony Housdorff.
2:03 — Jack Traunweiser, Sam Swetnam, Walter Creed, Wayne McArthur.
2:10 — Bert Hawkins, Albert Selina, Jules Romano, Dave Ellis.
2:17 — Dave Philips, George Jakubowski, Jim Duckworth, Dr. Ray Battie.
2:24 — Dr. R. Bradley, Dr. I. Hadfield, Bob Malpass, Tom James.

Saunders Wins Seniors Crown

Elsie Saunders of Gorge Vale shot a 91 Friday to edge clubmate Vi Northup by two strokes and win low gross honors in the 23rd annual Vancouver Island Senior Ladies' Golf Association tournament at Victoria Golf Club.

Royal Colwood's Eileen Eldridge won the Dolly Wilson Trophy for low net score with a 70 and Dolly Williamson, also of Colwood and the 1972 champion, was runner-up with a 78.

Mount Brenton's trio of Sophie DeHarwood, Sara Clements and Ursula Leaf produced the best low net scores and gave the club the team trophy. Defending champion Uplands was second.

The Ethel Todd Trophy for low net score by a grandmother went to Carrie Shearing of Victoria with Clara Johnston of Gorge Vale runnerup

Irene Ritchie of Gorge Vale was the Silver Division low net winner and other low net winners were Evelyn Jackson of Nanaimo and Helen Speight of Gorge Vale.

Bleak Outlook For Kassaulke

MINNEAPOLIS (AP) — The attending physician for Minnesota Vikings' strong safety Karl Kassaulke says the injuries suffered by the football player in a motorcycle accident will almost certainly prevent him from ever walking again.

Dr. Theodore Cole said: "I think the chances of his recovering are so infinitesimally small that it's not productive for him to put his energy into that possibility. That is different from saying he should not have any hope, but he should have realistic hope."

Dr. Cole said Kassaulke suffered brain a ndnerve damage plus multiple bone injuries, but should have use of his arms and shoulders. He said Kassaulke's memory is not adequate to retain the information that he will likely not walk again.

Lower World Records

EDINBURGH (AP)—Russian discus thrower Faina Melnik, and East Germany's javelin queen, Ruth Fuchs, beat their own world records with mighty throws Friday in the finals of the women's Europa Cup track meet. Miss Melnik's discus heave of 227 feet, 11 inches was more than six feet farther than her previous record of 221-9. Miss Fuchs added more than three feet to her world javelin record with a throw of 216-10.

Victoria Takes Seniors Honors

A strong finish and a little help from last-place Cedar Hill Friday enabled Victoria Golf Club to become the first Vancouver Island Seniors Golf Association league champion.

The Oak Bay club defeated Uplands 4½-1½ and Cedar Hill rallied to hold second-place Glen Meadows to a 3-3 draw as the six-team league ended its inaugural season. The combined results left Victoria four points ahead of Glen Meadows with Gorge Vale three points behind in third place.

Friday's other match, between Gorge Vale and Royal Colwood at Colwood, also ended in a 3-3 draw.

GLEN MEADOWS 3 at CEDAR HILL 3

Poll Howard defeated Tom Harper, 5 and 4, Ted Martin beaten by Hubert Foxall, 5 and 4, Cedar Hill won four-ball, 4 and 3.

Graham Westmoreland defeated Dave Beeching, 4 and 2, Russell Ard beaten by Joe Arnold,, 1 up, Glen Meadows won four-ball, 4 and 3.

GORGE VALE 3 at ROYAL COLWOOD 3

Stu Mitchell beaten by Don MacFadyen, 2 and 1, Bill Jaffray defeated Clyde Clark 4 and 3, Gorge Vale won four-ball, 4 and 3.

Lew Sargent defeated Ted Colgate, 1 up, Ab Robertson beaten by Gordon Millin, 3 and 2, Royal Colwood won four-ball, 1 up.

VICTORIA 4½ at UPLANDS 1½

Pete McIntyre beaten by Bob Bell, 2 and 1, Brian Hunnings defeated Bill Master, 1 up, Victoria won four-ball, 2 up.

Alan Snell halved with Sam Swetnam, Bill Thompson defeated Harry Paterson, 3 and 1, Victoria won four-ball, 2 up.

FINAL STANDINGS

	Pts.
Victoria	38½
Glen Meadows	34½
Gorge Vale	31½
Royal Colwood	30
Uplands	24
Cedar Hill	21½

Rifle Shooter Gil Boa Dies

ST. CATHARINES, Ont. (CP) — Gil Boa, a member of Canadian rifle teams at five Olympics, died Friday of a brain hemorrhage.

Boa, 49, won bronze medals at the 1956 Olympics in Melbourne and the 1958 world championship in Caracas, Venezuela, and a gold medal at the 1966 Commonwealth Games at Kingston, Jamaica.

BASKETBALL REGISTRATION
Boys and Girls
Sept. 13th - 14th
Athletic Park Lounge
6:30 - 8:30 p.m.
(Bring Birth Certificate)

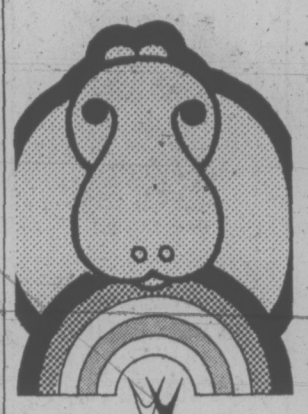
JUMBO REPRINTS
4¢ OFF
Reg. price 25¢ each
(NOT FROM 'IIO')
Williams Color
Photo Dealers
Sept. Special

A.C.U.C. — N.A.U.I.
SCUBA DIVING COURSE
Starting September 11th
Learn to dive from the experts
Course starting September 19 in Duncan.
FRANK WHITE'S SCUBA SHOP
832 Fisgard Street, Victoria 385-4713

Sears
Tire and Auto Centre
Brake Problems?
See us for your Free Inspection and Estimate
Nobody can give you an estimate without first inspecting your braking system. At Simpsons-Sears inspections and estimates are free! And when we repair your brakes these are the things you can count on.
● Only top quality, heavy duty brake linings are installed.
● We have the finest equipment for servicing drum and disc brakes.
● You get better value with Simpsons-Sears Low Prices!
Wheel Alignment for your Driving Safety!
9.99 Most U.S. and Canadian Cars.
If your wheels are out of alignment, it's costing you money . . . and it could be dangerous! Let us adjust caster, camber and toe-in. Now is the time to prepare for holiday driving! Any parts required are extra.
Phone Enquiries and Appointments 388-9111
Simpsons-Sears, Hillside: 3190 Shelbourne Street (T-13)

VICTORIA OLYMPIANS SWIM CLUB
Are looking for new swimmers, 7 years and over. If your child can swim at least some backstroke or crawl, let him (her) try out for our competitive program. 2 Weeks FREE trial period at the CRYSTAL POOL starting Sept. 10.
For further information phone Mrs. W. RAAP 479-7823.

VICTORIA FLYING CLUB
Cessna PILOT CENTER
656-2833
Discover Flying
$5.00

VICTORIA FIGURE SKATING CLUB
SKATING SEASON OPENING SEPT. 29th
There will be Pre-Registration days in Main Lobby of Memorial Arena on Sept. 15th and 22nd, 10:00 to 12 noon and Sept. 18th, 7:00 to 9:00 p.m. Skate and costume sale also.
Information and Memberships also available from HOCKING & FORBES, 770 Yates Street, as of Sept. 10th, 1973. Phone 385-5641.
★ Juniors and Intermediates $22.00
★ Seniors 32.00
★ Adults 35.00
★ Family Plan 70.00
plus $1.00 for each member of family for C.F.S.A. Registration.
★ Qualified Instructors
★ One Free Group Lesson Per Week
Any man, 16 years and over, who has not previously been a member of the club may skate till Christmas FREE!
FIGURE SKATES ARE A MUST FOR ALL SKATERS
Group or Private Lessons Also Available

REGISTER NOW
for a great season of
CURLING
Reasonable Rates
For Information Phone 386-3261
ESQUIMALT SPORTS CENTRE

FALL TENNIS FOR ADULTS
• Advanced and Beginners' Instruction •
Saturday and Sunday mornings at Beacon Hill and Gordon Head Rec. Centre Courts.
COMMENCING SEPTEMBER 15th
REGISTRATION — Gordon Head Recreation Centre, Feltham Road, Wednesday, Sept. 12, 8-9:30 p.m. Fee: $12.00.
Chief Instructor GORDON HARTLEY

Anything Better Than Chemicals

The banning of toxic chemicals to control mosquitos was urged Friday by Derek Mallard, president of the Citizens Association to Save the Environment (C.A.S.E.).

In a brief submitted to the Royal Commission inquiring into pesticides and herbicides, Mallard said there is evidence mosquitos have resisted all poisonous chemicals.

"It is therefore a retrogressive step to continue to use toxic materials in an effort to control them," he said.

He pointed out that for years mosquito control programs have been dousing areas with poisons to control the pests but with little effect.

"Birds, animals, bees and other important insects have been destroyed, many of which are the natural predators of the mosquito," he noted.

Mallard said a preferable program would be to allocate grants to citizens groups from districts with bad infestations. They would investigate biological controls methods being tried elsewhere and pinpoint areas where scientific and technological research is required.

He said the planet is being contaminated by "massive and diverse quantities of chemical pollutants.

"Not only have these chemicals polluted, but numerous non-target species have been killed or seriously affected."

He pointed out in 1957, 155,000 acres of Vancouver Island were sprayed with DDT at one pound per acre.

In four major streams, there was 100 per cent mortality of coho salmon fry with lesser mortality rates in others.

In addition, game birds have been contaminated by mercury poisoning, he added.

"People too have suffered," he said. "Many human deaths and cases of crippling illness have resulted from eating mercury contaminated grains."

Mallard also recommended a stop in using herbicides to control weeds along roadsides, utility rights-of-way and around public buildings.

"This elimination would provide additional summer employment for people for clearing by other methods," he said.

Speaking on the quality of food, Mallard met some opposition when he referred to organically-grown foods as being "healthier" than products of gardens where chemical pesticides and herbicides are used.

Commissioner William Powrie disagreed with him.

"There is little reason to say organically grown food would be healthier," he said. "The nutritional value of organically grown food is probably no better than the other."

Mallard replied that organically-grown food was not only "healthier" but also more tasty.

He got an argument on that point, too, from the commissioner, who finally said the whole thing was a matter of taste — some people liked one flavor and others another.

Dow Chemical Co. of Canada also presented a brief in which the company emphasized its concern for the environment.

The company listed extensive testing programs, lasting up to seven years, covering the effects of a product on man, animals and plants directly and indirectly through the food chain or heredity.

These tests are carried out, the company claimed, before any new chemical is put on the market.

Hotel Threatened

NEW YORK (AP) — The president of the fashionable Plaza Hotel made an $11,000 payoff Friday and police arrested an unemployed house painter and charged him with extortion. Police said the hotel had received a number of threats during the last several weeks stating that bombs would be planted in the hotel unless a $50,000 ransom was paid.

Big Oil Slick Baffles Brass

A two-mile-long oil and debris slick off Valdes Island in the Gulf Islands area is still baffling authorities.

A Pacific Rescue Co-ordination spokesman said today a sample of the slick has been taken and passed on to pollution prevention authorities for analysis.

The slick was sighted Friday by aircraft.

A spokesman said the slick was two miles long, 50 feet wide and is inside and south of the southern tip of Valdes Island.

A 600- to 800-gallon gasoline spill in Active Pass was mopped up Friday by Pacific Rescue Co-ordination Centre crews, working with firemen and a coast guard cutter.

The gas apparently spilled from the Imperial Oil service float at Miner Bay in Active Pass.

Meanwhile, a broken-down fish packer, the Helen Two, was rescued by a CFB Comox crash boat near Lund Friday evening.

A rescue centre spokesman said the Helen Two had broken down and was sinking quickly when the rescue boat, Heron, came alongside, pumped out the fish boat and towed her to Lund, a small fishing village near Powell River.

Massive Mop Up Starts

PORT ALBERNI — B.C. Forest Service crews today are mopping up the aftermath of a 210-acre blaze that raged for three days through slash, standing and felled timber in the Sarita Lake area.

A Forest Service spokesman said today the fire was brought under control Friday by 100 loggers and Forest Service personnel, but the fire hazard in the area is still rated high.

The fire was apparently set by sparks from a logging crew drag line.

New Centre Gets Trustees

VANCOUVER (CP) — Minister of Health Dennis Cocke Friday announced new appointments to the board of trustees of the new British Columbia Medical Centre, which is to become the major teaching-referral-research facility in the province.

After it is acquired from the federal government, the site of the Shaughnessy Hospital will be used as the nucleus for the centre.

Sheila Thompson, director of counselling for Douglas College, and Joseph H. Crosbie will represent the provincial government on the board.

G. F. Strong Rehabilitation Centre will be represented by J. Bruch Buchanan and Julia Levy will represent the B.C. Cancer Institute.

On the board for Vancouver General Hospital will be Gordon Draeseke and Wally Ross, while the Children's Hospital representative will be George Donaldson.

David V. Bates, dean of medicine at the University of B.C., and R. D. Bibbs will represent the university on the board.

Cocke said legislation to establish the B.C. Medical Centre will be introduced at the fall session of the legislature.

Cocke previously announced the appointment of J. V. Christensen as chairman of the board.

D. J. F. McCreary has been appointed chairman of the senior committee responsible for education.

Christensen said each institution will retain responsibility for its own administration but the medical board will co-ordinate their activities and each will eventually become part of the centre.

VICTORIA BACKS STRIKE BAN PLAN

Victoria city council Friday endorsed a Saanich resolution passed earlier this week which calls on the B.C. government to introduce legislation banning employees' right to strike in all essential public services.

Strongly urging support for the resolution, Mayor Peter Pollen said the federal and provincial governments must be "brought to their senses" to avoid a repetition of the crippling national rail strike or the provincial ferries strike.

"This type of right is almost totally lacking in any responsibility and is an invitation to anarchy, pure and simple," Pollen said.

Water Top Topic

WASHINGTON (AP) — A United States-Canadian board completed its recommendations regarding Point Roberts, Wash., Friday and will present them to the International Joint Commission in Ottawa Oct. 2.

A member of the board said its recommendations could not be made public, but he did say they do not include ceding the six-square-mile peninsula to Canada.

"The question of cession was not before us," said James Dolliver, administrative assistant to Washington Governor Dan Evans.

The six-member board was named by the IJC to look into problems which arise out of the peninsula's isolation from the rest of the United States. It is attached to the British Columbia mainland and is accessible from the state of Washington only by highways through Canada.

A spokesman for the board indicated much of the discussion centred on water problems which have arisen in recent months. The area has been experiencing a drought, and local and provincial Canadian officials say Canadian policy forbids export of water across the border.

Strike Delays Move by RCMP

Moving day for the Colwood RCMP to a new building on Millstream Road will be delayed approximately two weeks, Sgt. Ted Foster, head of the 27-member detachment, said Friday.

The RCMP had hoped to relocate by mid-September. The current railway labor dispute has caused an interruption in delivery of furniture, Foster said.

The move, from 310 Goldstream, to 2875 Milstream, a distance of about one-and-one-half miles, will include the amalgamation of both Victoria and Colwood general investigation sections.

Foster said the two GIS units, both with three members, were merged to create greater efficiences. The combined until will be responsible for assisting Sooke, Sidney and Shawnigan Lake detachments as well as maintaining liaison with other police services in the Victoria area.

The Victoria GIS unit, which once served the entire district, has been steadily diminishing in size over the years with the growth of the drug squad and with the tendency of Island RCMP detachments to develop their own general investigation squads.

Horse Team Fair Feature

COWICHAN — The Potter's eight Clydesdale horse team will be a feature attraction at the 106th annual Cowichan exhibition today.

The exhibition, which opened Friday in the old curling rink, includes livestock judging, as well as produce, craft and hobby exhibits.

Among the indoor exhibits is an Indian arts and crafts display and a display put on by rockhounds.

The Potters team, from Abbotsford, has performed throughout the lower mainland. The horses, pulling a brewery wagon, will be driven by Leigh Shannon.

The fair ends Sunday.

The Winner —11 Times

Victoria's Geoffrey Holyhead dominated the Victoria Chrysanthemum Society show by winning 11 trophies Friday.

The show at Centennial United Church winds up at 10 p.m. today.

Holyhead, of 3401 Cook, won awards for the aggregate of the show, aggregate of open mum classes, most firsts in open mum classes, best chrysanthemum in show, best vase of mums, best vase of sprays, best specimen bloom, best in championship class, best in class 2, best in classes 3 to 5, best in classes 6 to 15, best in classes 20 to 23.

Harry Van Dyke won awards for the best collection of sprays and the aggregate in dahlias.

Other award winners were A. Renfrew, best giant; Alan Hall, best bowl of mums; E. Britt, aggregate in novice mums; B. Pollard, best vase of novice mums; Bruce McCowan, best bloom in novice mums; and O. Hunter, best dahlia bloom.

Curios Shop Displays B.C.'s Past

A stroll through the streets of the provincial museum's human history display is merely an introduction to B.C.'s past.

But keen observers can get an "in depth" look at various aspects of B.C.'s history in the new Capital Curios shop. It's on the second floor of the Grand Hotel, directly above the Roxy Theatre, said curator Dan Gallacher.

The new shop will provide a temporary home for many artifacts gathering dust in the museum's curatorial tower which don't fit the general atmosphere of the permanent street scene but are relevant to B.C.'s past.

The idea is to rotate exhibits through the shop every six or eight weeks so regular visitors can see something new each time they come.

The permanent history exhibit, which occupies half the third floor, "doesn't allow us to show everything in any depth," he said, so temporary displays in Capital Curios are devoted to detail.

In the near future audio-visual equipment will be added to present pictorial essays using material from the provincial archives, he said.

Some of the subjects planned for the shop are 19th-century clothing, labor history, ethnic groups, and transportation and communication, said Gallacher.

"The list of subjects is inexhaustible," he said.

Each exhibit takes approximately six weeks to prepare and a day or two to mount, said Gallacher, so each time a display is mounted the history staff begins preparing the next one.

Ford
For '74
WILL GIVE YOU MORE!

PAT RUSSEL
Pat Says...
Wait 'til you see the '74 MUSTANG II... IT'S ALL NEW AND COMING SOON!
peter pollen ford
YATES AT COOK
(Dealer Licence D1188)

NOT Happy With Your Answering Service
FIRE YOURS... Hire Ours!
RECORD-O-FONE

382-9134 ANYTIME
LES STAPLES SALES

PENNANTS
or prize ribbons for your team or school.
custom designed novelty pennants.
order now for the coming season.
ISLAND GRAPHICS Ltd. 382-8831
649 PEMBROKE ST., VICTORIA, B.C.

LO-COST AUTOMATIC TRANSMISSIONS
FREE CHECKUP
see LO-COST
1901 GOVERNMENT 388-4248
AT CHATHAM

PEDDER BAY MARINA
SALMON COUNTRY
▸BOAT RENTALS
▸LAUNCHING RAMP
▸WHARFAGE
▸COFFEE SHOP
YEAR ROUND FISHING

STOP
EXTERIOR PAINTING UNTIL 1985
GIVE YOUR HOME 15 YEARS OF BEAUTY AND PROTECTION WITH
FIBRE TEX-COTE GLASS
(A C.M.H.C. approved textured coating)
- Applied to any surface
- 20 times thicker than paint
- Insulates against heat and cold
- Weatherproof and moisture resistant
- Will not chip, crack or peel
- Fire retardant
- Guaranteed 15 years labour and material

FOR SPECIAL FALL PRICES, WITH NO OBLIGATION, PHONE OR MAIL COUPON TO:
Pacific Coast Insulation & Roofing Co. Ltd.
(Since 1945)
1545 FORT STREET, VICTORIA, B.C.
382-3421
NAME
ADDRESS
PHONE

PARTY BOTTLE
Bottles, Cases, Mix
Ice, Cigs. Etc.
10 a.m.-11 p.m. Mon.-Sat.
$1.50 Basic Delivery Charge
Empties 20¢ Dozen
383-8242

inventors
Manufacturers Need New Products
If you have an idea for a new product or a way to make an old product better, contact us—"the idea people." We will develop your idea, introduce it to industry, negotiate for a cash sale or royalty licensing.
Write or phone for our Free "Inventor's Kit". It has a special "Invention Record" form, an important brochure: "Inventions—Their Development and Protection", and a Directory: "500 Corporations Seeking New Products". (It also tells you why we're known as "the idea people.")
the idea people
RAYMOND LEE ORGANIZATION
Pacific Center, 700 W. Georgia St., Vancouver 1, B.C.
Phone: (604) 687-5000
Yes, I'd like to find out how to take action on my idea. Please send me your Free "Inventor's Kit" No D-38
Name (Please Print)
Address
City Zip
NEW YORK BOSTON CHICAGO GENEVA SAN FRANCISCO TORONTO DENVER
MONTREAL LOS ANGELES VANCOUVER DALLAS KANSAS CITY ATLANTA

WINNEBAGO.

No. 1
The world's best Seller
We give you more.
Sales—Service—Parts
CORNELL
CHEV—OLDS
3050 Douglas 385-5777
Dealer Licence D3497

BANQUETS
- Wedding Receptions
- Dances—Parties
- Trade Shows
PLAYLAND CLUB
4240 Glanford Ave.
479.7188

FREE HOME DELIVERY
DON MEE
CHINESE FOOD
538 FISGARD
OPEN
Mon. thru Thurs.—5:00 p.m. to 1:30 a.m.
Friday—5:00 p.m. to 2:15 a.m.
Saturday—5:00 p.m. to 2:30 a.m.
Sunday—4:30 p.m. to 8:00 p.m.
383-1032
388-4841

YOUR HEADQUARTERS FOR Vilas

• WE MOST LIKELY HAVE IT IN STOCK •
• Complete Selection on display.
• Free Delivery Anywhere in B.C.
Continental Home Supply Ltd.
716 JOHNSON ST. Phone 386-2458

TV SERVICE GUIDE

ZENITH
25" Brand New Picture Tubes
$159.98
CITY CENTRE TV
University Heights Centre
OPEN DAILY 10 a.m. - 10 p.m.
477-6971

EATON'S
Television and Appliance Repair
Dial 382-7141,
Ask for Appliance Repairs.

fleetwood
FACTORY SERVICE AND PARTS
383-4154
845 YATES ST.

SIMPSONS Sears
TV Repairs
388-9111 For Free Pick Up & Delivery
Charge It on your Simpsons-Sears All Purpose Account

Electrohome
CONSUMER SERVICE
385-3384
2533 Government

TELEVISION SERVICE CENTRE
1014 Cook St. at Fort
383-6083
• LEAVE IT AT OUR STORE IN THE MORNING.
• PICK IT UP IN THE AFTERNOON. COLOR OR BLACK AND WHITE.
• SAME DAY IN-HOME SERVICE.

Kent's
Specializing in
• ELECTROHOME
• ZENITH • HITACHI
• SALES • SERVICE
• RENTALS
742 FORT ST. 383-7104

Admiral
Mark of Quality
FACTORY SERVICE AND PARTS
• Service, 385-7423 •
• Parts, 382-6181 •
155 LANGFORD
By Doman's

CABLE 10 CABLEVISION

(CLIP AND SAVE)

VICTORIA'S Community Channel

7 P.M. to 10 P.M.

Monday Sept. 10, through Friday, Sept. 14

TIME	MONDAY	TUESDAY	WEDNESDAY	THURSDAY	FRIDAY
7:00	LADIES FIRST "Highway Trailering"	THE SKY TONIGHT "The Sun" —Astronomy	BULLSEYE: OTTAWA (John Bulloch) —Rogers Cable TV	ISLAND HOBBYIST "Water Colours" —Virginia Adrian	ARTS CALENDAR "Myfanwy Pavelic" —Arts Council
7:30	LADIES (con't) —Daphne Goode	FLORAL CREATIONS —Rosemary Wormald	PLANNING AND CITIZENS (Guy Spencer)	YOU AND LAW "One Way Streets" —Saanich Police	FOCUS ON CHILDREN "Davey and Goliath"
8:00	ACTION KARATE "Oriental Fighting Art" —Bateson School	GERMAN DIARY "No. 19" —Int'l Broadcasting	PLANNING (Con't.) —Community Planning Assn.	PROJECT-TRAVEL 1. "Australian Moods"	ETV PROJECT '73 "What Did You Learn At School Today?"
8:30	YOU AND LAW "Law Students" —Saanich Police	TOMORROW-TODAY LONDON LINE (Events in Britain)	WEDNESDAY FLICKS "Louisiana Story" —R. Flaherty	TRAVEL (Cont.) 2. New Horizons Austria 3. Flemish Seascape	ETV (con't.) (Dr. Don Tinney) —Educational TV Prod.
9:00	ONCE UPON A TIME "Burma Victory"	OUTLOOK "Malahat Marauders"	FLICKS (con't) —60 Minutes	B.C. TRAILS "Enjoyment and Study of Nature"	THE CHRISTIAN HOME "Locate Yourself" —Dr. Henry Brandt
9:30	ONCE UPON A TIME (con't.) —60 Minutes	Outlook (Cont.) —Helen Beirnes	OUTDOORSMEN "Sailing Edition" —Mike Walton	TRAILS (con't.) —Bud Pauls	CONTACT I (Walter Donald) —Council of Churches

Weekend Television Programming

Saturday Movies

It's a Wonderful Life (xxx), on 13 at 8. A charming 1946 comedy-drama about a loser who is sent help from above in the guise of a guardian angel. An excellent cast includes James Stewart, Donna Reed and Lionel Barrymore.

Shoot Out, on 8 at 8:30. No rating available on this 1971 western drama starring Gregory Peck as an ex-con seeking revenge on the partner who betrayed him.

Monika, on 9 at 9. Another in the series of Ingmar Bergman films, this one made in 1952 that offers a study of a young girl seeking escape from her dreary lower-class life. This film introduced Harriet Anderson (Monika), who later starred in many Bergman films.

Palm Springs Weekend (x), on 11 at 9. Strictly for the teen-age audience, this 1963 comedy tells of the annual Easter Week invasion of Palm Springs by hordes of college kids. Troy Donahue and Connie Stevens star.

Against All Odds (xx), on 13 at 10:30. Christopher Lee and Richard Green star in this 1963 English-made adventure that has Fu Manchu plotting world conquest by poisoning heads of state.

The Vatican Affair (x), on 7 at 11. A 1969 Italian-made crime drama about gang of crooks who plan to rob the Vatican for its art treasures. Filmed in Rome and starring Walter Pidgeon and Ira Furstenberg.

The Courtship of Eddie's Father (xxx), on 12 at 11. A charming 1963 comedy-drama about a widower who tries to bring up his motherless son — and vice-versa. Good fun with an excellent cast that includes Glenn Ford, Shirley Jones and Stella Stevens.

Shoot Out, on 6 at 11:15. (See earlier this evening for details.)

In Like Flint (xxx), on 8 at 11:30. A well-made 1967 spy-spoof and sequel to Our Man Flint that chronicles the further outrageous adventures of the coolest super-spy of them all, Derek Flint, stylishly played by James Coburn.

A Touch of Larceny (xxx), on 2 at 11:40. A charming little British-made comedy about a military man who dreams up a scheme to make it appear that he has defected to the Russians with secrets — so he can sell his memoires and obtain money to marry. Filmed in 1960 and starring James Mason, Vera Miles and George Saunders.

The Outriders (xxx), on 4 at 11:45. A rousing, action filled 1950 western with good scenes focusing on the trek of a wagon train across treacherous Indian territory, and a better than usual script. A competent cast includse Joel McCrea, Arlene Dahl and Barry Sullivan.

Black Orpheus (xxx), on 5 at midnight. An excellent 1959 Portuguese language film based on the Orpheus-Eurydice legend. The film is updated and played against the colorful background of carnival time in Rio, complete with dancing, love-making and black witchcraft. Dubbed into English.

Saturday Specials

World Symphony Orchestra, on 9 at 7. Arthur Fiedler conducts 142 musicians from 58 countries at the opening of Walt Disney World in October 1971. (90 mins.)

In a Class All By Himself, on 5 at 8. A report on hyperkinesia, a children's brain disorder causing over-activity. The focus is on diagnosis, treatment and education. Carl Reiner narrates. (60 mins.)

ABC News Special, on 4 at 9. A program titled, Woman's Place, that shows how stereotyping and conditioning from childhood through adulthood can make women nurturers rather than achievers. (60 mins.)

Miss America Pageant, on 5 at 10. Bert Parks hosts this annual Cinderella story with the familiar format — evening gowns, swim-suit and talent competitions and the final crowning of Miss America. (2 hrs.)

SATURDAY EVENING

6 p.m.
2—Update
4—Wide World continued
5—News
6—Update
7—News
8—Wrestling
9—Zoom
11—Wrestling
12—News
13—Prevue

6:30 p.m.
2—Tennis Championships
4—News
5—News
6—Tennis Championships
7—Hee Haw
8—Wrestling continued
9—World Press
11—Wrestling continued
12—Medical Center
13—Prevue

7 p.m.
2—Football: Montreal at Edmonton
4—Lawrence Welk
5—Inner Space
6—Football: Montreal at Edmonton
7—Hee Haw
8—Bridget Loves Bernie
9—World Symphony Orchestra
11—It Takes a Thief
12—Medical Center continued
13—Boxing From The Forum

7:30 p.m.
2—Football continued
4—Lawrence Welk
5—Let's Make A Deal
6—Football continued
7—I've got a secret
8—Police Surgeon
9—Orchestra continued
11—It Takes a Thief
12—Let's Make a Deal
13—Boxing continued

8 p.m.
2—Football continued
4—Partridge Family
5—A Class By Himself—Special
6—Football continued
7—All In the Family
8—Hawaii Five-O
9—Orchestra continued
11—The Adventurer
12—Gunsmoke
13—Movie: It's A Wonderful Life

8:30 p.m.
2—Football continued
4—Paul Lynde
5—Special continued
6—Football continued
7—Bridget Loves Bernie
8—Hawaii Five-O
9—Jazz Set
11—The Protectors
12—Gunsmoke continued
13—Movie continued

9 p.m.
2—Football continued
4—ABC News Special
5—Couple of Dons—Special
6—Tennis Championships
7—Mary Tyler Moore
8—Movie: Shoot Out
9—Bergman Festival
11—Movie: Palm Springs Weekend
12—Sonny and Cher
13—Movie continued

9:30 p.m.
2—All Around The Circle
4—Special continued
5—Special continued
6—All Around The Circle
7—Bob Newhart
8—Movie continued
9—Bergman continued
11—Movie continued
12—Sonny, Cher continued
13—Movie continued

10 p.m.
2—Stratisfaction
4—UFO
5—Miss America Pageant
6—Stratisfaction
7—Mission Impossible
8—Movie continued
9—Bergman continued
11—Movie continued
12—Mission Impossible
13—Movie continued

10:30 p.m.
2—Par 27
4—UFO continued
5—Pageant continued
6—To Rome With Love
7—Mission Impossible
8—Movie continued
11—Movie continued
12—Mission Impossible
13—Movie: Against All Odds

11 p.m.
2—News
4—News
5—Pageant continued
6—News; Movie: Shoot Out
7—Movie: Vatican Affair
8—News
11—Roller Derby
12—Movie: Courtship of Eddie's Father
13—Movie continued

11:30 p.m.
2—Movie: Touch of Larceny
4—Movie: The Outriders (11:45)
5—Pageant continued
6—Movie continued
7—Movie continued
8—Movie: In Like Flint
11—Roller Derby
12—Movie continued
13—Movie continued

12 Midnight
2—Movie continued
4—Movie continued
5—Movie: Black Orpheus
6—Movie continued
7—Movie continued
8—Movie continued
11—News
12—Movie continued
13—Cliff Hanger (12:15)

12:30 a.m.
2—Movie continued
4—Movie continued
5—Movie continued
6—Movie continued
7—Movie continued
8—Movie continued
12—Movie continued
13—Movie: Flight to Mars (1:00)

ALL TIMES ARE LOCAL

CHANNELS RESERVE RIGHT TO MAKE LAST-MINUTE CHANGES

SUNDAY MORNING

8 a.m.
4—This is the Life
5—With This Ring; Signs
6—TBA
7—Day of Discovery
8—Sacred Heart; Pet Set
11—News (8:15)
12—Day of Discovery

8:30 a.m.
2—Sounding Brass
4—Youth in Agriculture
5—Eucharist for Shut-ins
6—TBA
7—Oral Roberts
8—Niven Miller
11—Billy Hargis
12—Preview
13—Fury

9 a.m.
2—Sounding Brass
4—Vision On
5—Dialogue; Davey
6—Day of Discovery
7—Hour of Power
8—It is Written
11—Gospel Hour
12—Anchor
13—Land of the Giants

9:30 a.m.
2—Sounding Brass
4—Vision continued
5—Gardening
6—Grassroots
7—Hour of Power
8—G. T. Armstrong
11—Gospel Hour
12—Rex Humbard
13—Giants continued

10 a.m.
2—Sounding Brass
4—Kid Power
5—Movie: Man For All Seasons
6—Oral Roberts
7—Camera Three
8—Oral Roberts
11—Access
12—Humbard continued
13—Roller Games

10:30 a.m.
2—Sounding Brass
4—Osmonds
5—Movie continued
6—Crossroads
7—Face the Nation
8—Album TV
11—Hour of Power
12—Face the Nation
13—Roller Games

11 a.m.
2—French program
4—H. R. Pufnstuf
5—Movie continued
6—It is Written
7—News Conference
8—Crossroads
11—Hour of Power
12—News Conference
13—Roller Games

11:30 a.m.
2—French Program
4—Make a Wish
5—Movie continued
6—G.T. Armstrong
7—Sports Challenge
8—Movie: She Lives
11—Scenario of the 70s
12—Wait Til Father Gets Home
13—Movie: Comanche Station

12 noon
2—French Program
4—U.S. College Football
5—Movie continued
6—Roller Derby
7—U.S. Open Tennis
8—Movie continued
11—Victory at Sea
12—U.S. Open Tennis
13—Movie continued

12:30 p.m.
2—News Profile; Gardening
4—Football continued
5—Meet the Press
6—Roller Derby
7—Tennis continued
8—Movie continued
11—Rex Humbard
12—Tennis continued
13—Movie continued

SUNDAY EVENING

1 p.m.
2—Time to Remember
4—Directions
5—Death Valley Days
6—NFB Film
7—Tennis continued
8—Football: Calgary at Regina
11—Humbard cont'd
12—Tennis continued
13—Movie: Spoilers of the Forest

1:30 p.m.
2—Country Canada
4—Issues and Answers
5—Wild Kingdom
6—Kiddies on Kamera
7—Tennis continued
8—Football continued
11—Miracles
12—Tennis continued
13—Movie continued

2 P.M.
2—Payday
4—Movie: Give A Girl A Break
5—World Series Golf
6—Outdoor Sportsman
7—Tennis continued
8—Football continued
11—Calvary
12—Tennis continued
13—Movie: A Matter of Who (2:15)

2:30 P.M.
2—Equestrian Grand Prix
4—Movie continued
5—Golf continued
6—Movie; She Lives
7—Suspense Theatre
8—Football continued
11—Daniel Boone
12—Sports Illustrated
13—Movie continued

3 P.M.
2—Equestrian continued
4—Movie continued
5—Golf continued
6—Movie continued
7—Suspense Theatre
8—Football continued
11—Boone continued
12—Perry Mason
13—Movie continued

3:30 P.M.
2—Equestrian continued
4—Action: Inner City
5—Movie: Getting Away From It All
6—Movie continued
7—Movie: Underwater City
8—Outdoors Unlimited
11—Wild Wild West
12—Perry Mason
13—Movie continued

4 P.M.
2—Come Together—Special
4—Black Omnibus
5—Movie continued
6—Come Together—Special
7—Movie continued
8—Horst Koehler
9—Sesame Street
11—Wild West continued
12—Funorama
13—Movie: Sirocco

4:30 P.M.
2—Special continued
4—Black Omnibus
5—Movie continued
6—Special continued
7—Movie continued
8—Question Period
9—Sesame Street
11—Movie: Lady for a Night
12—Funorama
13—Movie continued

5 P.M.
2—Music to See
4—National Geographic
5—News
6—Music to See
7—Farewell to Doc
8—Challenging Sea
9—Mr. Rogers
11—Movie continued
12—I Love Lucy
13—Movie continued

5:30 P.M.
2—Impressions
4—National Geographic continued
5—Movie: The Yearling
6—Travel '73
7—Football: Chicago vs Washington
8—Travel '73
9—Electric Company
11—Movie continued
12—Football: Chicago vs Washington
13—Movie continued

6 P.M.
2—World of Disney
4—Challenge
5—Movie continued
6—News
7—Football continued
8—News
9—Zoom
11—Movie: Splendor in the Grass
12—Football continued
13—Movie: Now Voyager

6:30 P.M.
2—Disney continued
4—News
5—Movie continued
6—McGowan and Company
7—Football continued
8—McGowan and Company
9—Craft Show; Cooking
11—Movie continued
12—Football continued
13—Movie continued

7 P.M.
2—Beachcombers
4—Vanishing Planet
5—Movie continued
6—Beachcombers
7—Football ccontinued
8—Kreskin
9—Zoom
11—Movie continued
12—Football continued
13—Movie continued

7:30 P.M.
2—The Waltons
4—Planet continued
5—World of Disney
6—The Waltons
7—Football continued
8—National Geographic
9—French Chef
11—Movie continued
12—Football continued
13—Movie continued

8 P.M.
2—Waltons continued
4—Jacques Cousteau
5—Disney continued
6—Waltons continued
7—Football continued
8—National Geographic
9—Evening at Pops
11—Movie continued
12—Football continued
3—Jimmy Dean

8:30 P.M.
2—Needles And Pins
4—Cousteau continued
5—McMillan and Wife
6—Needles And Pins
7—Movie: Advise and Consent
8—McMillan and Wife
9—Evening at Pops
11—Movie continued
12—Maude
13—TBA

9 P.M.
2—Sunday at Nine
4—Movie: El Dorado
5—McMillan continued
6—Sunday at Nine
7—Movie continued
8—McMillan continued
9—Masterpiece Theatre
11—Day of Discovery
12—Movie: Not With My Wife
13—TBA

9:30 P.M.
2—Sunday at Nine
4—Movie continued
5—McMillan continued
6—Sunday at Nine
7—Movie continued
8—McMillan continued
9—Masterpiece Theatre
11—Scenario of the 70s
12—Movie continued
13—TBA

10 P.M.
2—VD Blues—Special
4—Movie continued
5—Escape
6—VD Blues—Special
7—Movie continued
8—Window on the World—Special
9—Firing Line
11—Kroeze Brothers
12—Movie continued
13—Good News

10:30 P.M.
2—Special continued
4—Movie continued
5—News
6—Special continued
7—Movie continued
8—Special continued
9—Firing Line
11—G.T. Armstrong
12—Movie continued
13—Gospel Hour

11 P.M.
2—News
4—Movie continued
5—Bobby Goldsboro
6—News; Movie: In Like Flint
7—News
8—News
12—Movie continued; News
13—Gospel Hour

11:30 P.M.
2—Movie: The Star Maker (11:40)
4—News
5—Thriller
6—Movie continued
7—Movie: Hollywood or Bust
8—Journal International
12—Movie: Hollywood or Bust
13—Springstreet, U.S.A.

12 MIDNIGHT
2—Movie continued
4—Movie: Vicki
5—Thriller continued
6—Movie continued
7—Movie continued
8—Wrestling (11:45)
12—Movie continued

12:30 A.M.
2—Movie continued
4—Movie continued
6—Movie continued
7—Movie continued
8—Wrestling
12—Movie continued

EARLY MONDAY

8 a.m.
4—Pixanne
5—Today
6—Canada A.M.
7—J. P. Patches
8—Canada A.M.
12—Frisky Frolics
13—Wake Up With Flash

8:30 a.m.
4—Not for Women Only
5—Today
6—Good Morning
7—Captain Kangaroo
8—Romper Room
12—Captian Kangaroo
13—Fury

9 a.m.
4—News
5—Dinah's Place
6—Ed Allen
7—News
8—Pete's Place
9—Sesame Street
11—Joker's Wild
12—Jokers Wild
13—Project 13

9:30 a.m.
4—Movie: Latin Lovers
5—Baffle
6—Pay Cards
7—News
8—Pay Cards
9—Sesame Street
11—$10,000 Pyramid
12—$10,000 Pyramid
13—McKeever and the Colonel

10 a.m.
2—Mon Ami; Giant
4—Movie continued
5—Wizard of Odds
6—Mon Ami; Giant
7—Gambit
8—Eye Bet
9—Ripples; Families
11—Jack La Lanne
12—Gambit
13—Living Easy

10:30 a.m.
2—Mr. Dressup
4—Movie continued
5—Hollywood Squares
6—Mr. Dressup
7—Love of Life
8—Yoga
9—Ecology
11—Galloping Gourmet
12—Love of Life
13—Mantrap

11 a.m.
2—Sesame Street
4—Movie continued
5—Jeopardy
6—Flintstones
7—Young and The Restless
8—Jean Cannem
9—Worlds; Safety
11—Laredo
12—Young and The Restless
13—Farmers' Daughter

11:30 a.m.
2—Sesame Street
4—Brady Bunch
5—Who, What or Where
6—Eye Bet
7—Search for Tomorrow
8—Jean Cannem
9—Children of the World
11—Laredo continued
12—Search for Tomorrow
13—Peyton Place

12 Noon
2—Luncheon Date
4—Password
5—Take Time
6—Noon Show
7—News
8—News; Beat the Clock
9—French Chef
11—Three On a Match
12—TBA
13—Mike Douglas

12:30 p.m.
2—Date continued
4—Split Second
5—Take Time
6—Movie: Hired Hand (12:45)
7—As the World Turns
8—Movie: Hired Hand (12:45)
9—Electric Company
11—Perry Mason
12—Merv Griffin
13—Mike Douglas

1 p.m.
2—Bob Switzer
4—All My Children
5—The Doctors
6—Movie continued
7—Guiding Light
8—Movie continued
9—Kalvak (1:20)
11—Perry Mason
12—Merv Griffin
13—Mike Douglas

1:30 p.m.
2—Real Magees
4—Let's Make a Deal
5—Another World
6—Movie continued
7—Edge of Night
8—Movie continued
9—Cover to Cover (1:40)
11—Don St. Thomas
12—Merv Griffin
13—Movie: Bullwhip

2 p.m.
2—Galloping Gourmet
4—Newlywed Game
5—Return to Peyton Place
6—Movie continued
7—Secret Storm
8—Movie continued
9—People; You and Eve
11—Tennessee Tuxedo
12—New Price Is Right
13—Movie continued

2:30 p.m.
2—Coronation Street
4—Girl in My Life
5—Somerset
6—Beat the Clock
7—March Game '73
8—Somerset
9—Reach Out (2:35)
11—New Zoo Revue
12—It's Your Bet
13—Movie continued

3 p.m.
2—Take 30
4—General Hospital
5—Days of Our Lives
6—Take 30
7—Price Is Right
8—Another World
9—Erica and Theonie
11—Get Smart
12—Secret Storm
13—Cisco Kid

3:30 p.m.
2—Edge of Night
4—One Life to Live
5—Movie: Big Gamble
6—Edge of Night
7—Movie: Rebel Without a Cause
8—What's The Good Word?
9—Zoom
11—Flintstones
12—To Tell The Truth
13—Flash Bialdon

4 p.m.
2—Family Court
4—Love, American Style
5—Movie continued
6—Family Court
7—Movie continued
8—Anything You Can Do
9—Sesame Street
11—Gilligan's Island
12—Funorama
13—Flash Bialdon

4:30 p.m.
2—Drop-In
4—Bonanza
5—Movie continued
6—Drop-In
7—Movie continued
8—Flintstones
9—Sesame Street
11—My Favorite Martian
12—Bewitched (4:50)
13—Superman

5 p.m.
2—Science Workshop
4—Bonanza continued
5—Movie continued
6—Family Affair
7—Movie continued
8—Mod Squad
9—Mister Rogers
11—Beverly Hillbillies
12—Untouchables (5:20)
13—Lone Ranger

5:30 p.m.
2—That Girl
4—News
5—News
6—News
7—News
8—Mod Squad continued
9—Electric Company
11—Jeannie
12—Untouchables continued
13—Batman

ALL TIMES ARE LOCAL

CHANNELS RESERVE RIGHT TO MAKE LAST-MINUTE CHANGES

DEIRDRE LENIHAN plays Wendy the budding dress designer in the new CBC-TV comedy series Needles and Pins which debuts on Sunday at 8:30 p.m. on Channels 2 and 6.

Sports Highlights

SATURDAY

Tennis 6:30 p.m. (2, 6) Men's semifinals.

Pro Football 7 p.m. (2, 6) Montreal Alouettes vs. Edmonton Eskimos.

SUNDAY

Sports Challenge 11:30 a.m. (7).

College Football 1973 12 noon (4).

U.S. Open Tennis Championships 12 noon (7, 12) Men's singles finals.

Pro Football 1 p.m. (8) Calgary vs. Saskatchewan.

World Series of Golf 2 p.m. (5) Final-round action from Akron, Ohio.

Equestrian Grand Prix 2:30 p.m. (12). Horse jumping from Ontario.

CBS Sports Illustrated 2:30 p.m. (12).

Pro Football 5:30 p.m. (7, 12) Chicago Bears vs. Washington Redskins.

WEDNESDAY

Baseball 5:30 p.m. (2, 6) Montreal Expos vs. St. Louis Cardinals.

Pro Football 6 p.m. (8) Ottawa Rough Riders vs. Winnipeg Blue Bombers.

CBC-AM-FM Radio Highlights

Saturday
September 8

8:00 (FM) The Entertainers — Ottawa Summer: Excerpts from several CBC concerts held at the National Arts Centre and Camp Fortune, featuring Maritimes singer Stevedore Steve; Hagood Hardy and the Montage; The Stan Kenton band (Kenton is also interviewed); jazz vocalist Carmen McRae; and the Dukes of Dixieland).

8:03 (AM) CBC Stage — "A Sense of Property", by James W. Nichol. In the cast are Henry Ramer, Nonnie Griffin, Alice Hill. Original score composed and conducted by Lucio Agostini.

10:03 (FM) Remember When? — A nostalgic look back at bygone years in the 1900's with music by the leading musicians of the time. Today: The Golden Age of Vaudeville—First of two programs on the great stars of vaudeville as they originally sounded in the first decade of the century. Among the headliners heard performing their most famous routines are George M. Cohan, Weber and Fields, Elsie Janis, Lillian Russell, Nora Bayes and Gallagher and Shean.

10:03 (AM) Anthology — A documentary on the late poet A. M. Klein prepared by Seymour Mayne, a young poet who has spent most of his time in Montreal and Vancouver. He presently teaches at Carleton University in Ottawa.

Sunday
September 9

10:03 (AM) Sunday Supplement — The second of seven selected interviews from the CBC-TV series of '71-72, Distinguished Canadians, prepared by Ain Soodor and John David Hamilton. (Will appear in the second half of the program)

12:05 (FM) BBC Concert — Part 1 — Music for String Orchestra — Hirsch Chamber Players, conducted by Leonare Hirsch: St. Paul Suite for Strings (Holst); Capriol Suite (Warlock). Part II — From the 22nd Aldeburgh Festival — Julian Bream, guitar: Sonata in A (Kohaut); Fantasia, Opus 7, and Minuet, Opus 35 (Sor); Overture for guitar (Giuliani). Part III — 78th Season Henry Wood Promenade Concerts — BBC Symphony Orch. conducted by Pierre Boulez; Jean-Rodolphe Kars, piano; James Holland, xylophone; Terence Emery, marimba. Seven Haikai, for piano and insrumental ensemble (Messiaen); Petrushka (Stravinsky).

4:40 (FM) Studio '73 — "The Giant", by Hazel Goldman. Two young boys find an outlet for their emotiions on discovering 'the giant' of the culvert. The cast features Jaro Dick, Larry French, Karen Pearson, Corinne Langston, Hugh Webster and Sean Sullivan.

5:27 (FM) Identities — The Dollar Drain Back to the Homeland: Immigrants frequently send money to their homeland. Recently they have been able to do this more easily through the services of Portuguese, Greek and other 'foreign' banks which have opened up branches in Canada. But they are not bona fide banks under the Bank Act of Canada. Program examines the economic implications both national and international of this dollar drain as well as the psychological implications for the immigrant laborer who sends a large part of his Canadian earnings back to support family and relatives at home. Also, Simon de Groot and Sons — Portrait of a Dutch Family in Canada.

Sunday Movies

A Man for All Seasons, (xxxx), on 5 at 10. A repeat showing of this superb Oscar-winning historical drama starring Paul Scofield, Wendy Hiller and Leo McKern.

She Lives, on 8 at 11:30 and 6 at 2:30. No rating available on this 1971 melodrama that is reminiscent of Love Story — she's dying, he's distraught and together they decide to turn the tide against the inevitable. Desi Arnaz Jr. and Season Hubley portray the young lovers.

Give a Girl a Break (xx), on 4 at 2. A tuneful 1953 musical-comedy about three girls competing for a top spot in a new Broadway musical starring Marge and Gower Champion and Debbie Reynolds.

A Matter of Who (xx), on 13 at 2:15. A curious British-made mixture of comedy and suspenseful drama, filmed in 1961 and starring Terry-Thomas and Alex Nichol.

Getting Away from It All, on 5 at 3:30. No rating available on this 1972 made-for-TV comedy about two New York couples who quit big city for the simple life — on a deserted island off New England. Larry Hagman and Barbara Feldon star.

Sirocco (xx), on 13 at 4. A slow-moving 1951 melodrama about sinister characters and their shady doings starring Humphrey Bogart and Marta Toren.

Lady for a Night (xx), on 11 at 4:30. John Wayne and Joan Blondell star in this 1942 drama about the lady owner of a Mississippi gambling boat who is accused of murdering a wealthy socialite. Slow moving and a bit corny.

The Yearling (xxxx), on 5 at 5:30. For presenting a simple story of a boy's love for a pet fawn which his father must destroy, this 1946 drama is one of the finest films of all time. The emotions involved are complex and real, yet the film has captured all the feelings and depth of the best selling novel without employing Hollywood tricks. A fine cast includes Gregory Peck, Jane Wyman and Claude Jarman Jr. A must for the whole family!

Splendor in the Grass (xxxx), on 11 at 6. An excellent 1961 film adaptation of playwright William Inge's sensitive drama about young love distorted by parental misunderstanding, with a fine cast that includes Natalie Wood and Warren Beatty.

Now Voyager (xxx), on 13 at 6. Strictly for the ladies is this 1942 romatic epic about a neurotic spinster fighting to free herself from the shackles of a tyrannical mother starring Bette Davis and Paul Henreid.

Advise and Consent (xxxx), on 7 at 8:30. An absorbing well-acted 1962 drama about Washington politics taken from Allen Drury's prize-winning novel. The core of the drama focuses on the appointment of a controversial figure as Secretary of State but encompasses the fascinating background of political infighting. A superb cast includes Henry Fonda, Walter Pidgeon, Charles Laughton, Lew Ayres and Gene Tierney. Recommended.

El Dorado (xxx), on 4 at 9. A rip-roaring, old-fashioned Howard Hawks-directed western, filmed in 1967 and starring John Wayne and Robert Mitchum.

Not With My Wife You Don't (xx), on 12 at 9. A 1966 farce about a colonel's neglected wife who is reunited with her husband's old love rival starring George C. Scott, Virna Lisi and Tony Curtis.

In Like Flint (xxx), on 6 at 1:15 (See Saturday at 11:30 p.m. on Channel 6 for details.)

Hollywood or Bust (xxx), on 7 and 12 at 11:30. One of the wackier Dean Martin-Jerry Lewis farces, this one filmed in 1956 about a move nut who journeys west to meet his favorite star. Anita Ekberg costars.

The Star Maker (xxx), on 2 at 11:40. A 1939 musical biography of the famed Gus Edwards who made stars out of moppets. Bing Crosby sings lots of old favorities.

Vicki (xx), on 4 at midnight. A detective tries to pin the murder of a local glamour girl on her suitor in this 1953 mystery starring Jeanne Crain, Richard Boone and Jean Peters.

Sunday Specials

A Man for All Seasons, on 5 at 10 a.m. In case you missed it last week, this superb Oscar-winning film is repeated. (2½ hrs.)

Come Together, on 2 and 6 at 4. Jesus Christ's life and work is the theme of this choral program with Pat Boone and members of the evangelical organization Key 73. (60 mins.)

Vision On, on 4 at 9 a.m. For children who can hear and for those who can't — an entertaining series from England. Based on the assumption that kids like action more than talk, each show is a collage of clever pantomime, and almost wordless skits and cartoons. (60 mins.)

Jacques Cousteau, 4 at 8. A repeat telecast of the program about the humpback whale including a close-range look at a mother and her calf. (60 mins.)

Sunday at Nine, on 2 and 6 at 9. The painful issue of abortion is at the heart of this excellent drama, Apples of Gold, starring Eileen Heckart and Nehemiah Persoff as a middle-aged couple about to become parents for the first time. First telecast on the Cowrin series in 1969. (60 mins.)

VD Blues, on 2 and 6 at 10. A repeat telecast of the acclaimed public service show that's everything you need to know about venerial disease . . . without the lectures. Dick Cavett hosts the program. (60 mins.)

Window on the World, on 8 at 10. The aspects of competition are studied in this look at some winners, some losers and some who aren't even in the game. (60 mins.)

Zellers

$1.49 Day

MONDAY SEPT. 10th

OPEN DAILY 9:30-9:30
WHILE QUANTITIES LAST

HEALTH and BEAUTY AIDS

ALBERTO BALSAM CONDITIONER— Reg. 1.97. 16 fl. oz. conditioner and creme rinse 1.49

SOFTIQUE BATH OIL BEADS— Reg. 1.57. Herbal fragrance 1.49

PSSST DRY SHAMPOO— Reg. 1.97. Instant shampoo 1.49

ZELLERS PETROLEUM JELLY— Reg. 84c. 16-oz. first aid dressing 2/1.49

MAX FACTOR HAIR SPRAY— Reg. 99c. Spray a wave. Sets, holds and styles. 2/1.49

SILVIKRIN SHAMPOO— Reg. 1.19. Lemon lime fragrance 2/1.49

ULTRA DRY BAN— Reg. 1.67. 11.7-oz. size 1.49

ZELLER'S SHAMPOO, BUBBLE BATH or CREME RINSE — Reg. 1.57 70-oz. size 1.49

LADIES AND TEENS

ZELLERCREST ALL SHEER NEVER RUN PANTY HOSE—Sizes A and B in white, beige, taupe, navy 1.49

LADIES' NYLON HALF SLIPS— Reg. 1.86. Mini, short or average in assorted colors 1.49

LADIES' BRIEFS — Reg. 67c. Sizes S.M.L. in pink, blue or white. 3/1.49

TEEN BRAS — Reg. 1.96. Sizes 30AA-36A in lace and Kodel 1.49

CHILDREN'S WEAR

INFANTS' PANT SETS — Reg. 2.96. Sizes 12-24 months in stretch nylon 1.49

DRIBBLE BIBS— Reg. 36c. In plastic and terry 5/1.49

INFANTS' VINYL PANTS— Reg. 88c. 4-pair pack in sizes S.M.L. 2/1.49

FOAM LINED TRAINING PANTS— Reg. 88c. Sizes 1-4 in white, blue or pink 2/1.49

GIRLS' NYLON PANTIES— Reg. 49c. Sizes 7-14 in white, pink or aqua 4/1.49

GIRLS' FLANNELETTE PAJAMAS— Reg. 1.96 in sizes 7-14 ..... 1.49

CHILDREN'S ANKLE HOSE— Reg. 69c in sizes 6-8½ 3/1.49

MEN'S AND BOY'S WEAR

MEN'S CASUAL TOPS — Reg. 2.22. 100% cotton. Sizes S.M.L.XL. in blue, green, yellow or brown 1.49

MEN'S KNIT SHIRTS — Reg. 2.46. 100% Nylon knit in "see through" style. 1.49

MEN'S ZELLERCREST T-SHIRTS — Reg. 1.89 in polyester and cotton. Sizes S.M.L.XL. 1.49

MEN'S BRIEFS — Reg. 1.26. Sizes S.M.L. in assorted patterns and colors 2/1.49

MEN'S CUSHION SOLE SOCKS — Reg. 1.66. Sizes 10-12 ..... 1.49

BOYS' TERRY T-SHIRTS — Sizes S.M.L. in blue, red, white or yellow 1.49

BOYS' BRIEFS — Reg. 86c. Sizes S.M.L. in solid colors. 2/1.49

CANDY

BULK SMARTIES — Reg. 98c lb. by Rowntree's 2/1.49

BAGGED CHOCOLATE BARS — Reg. 88c. 20 5c or 10-10c bars by Hershey or Neilson. 2/1.49

WAGON WHEELS — Reg. 56c. in 3 flavors. Ideal for lunch boxes 3/1.49

McCORMICKS COOKIES — Reg. 96c. Chocolate or oatmeal snaps 2/1.49

PICK 'N' MIX CANDIES — Reg. 74c lb. Individually wrapped, assorted candies 3/1.49

Bardahl Specials!

MONDAY ONLY!!!
FANTASTIC BARDAHL PRODUCTS
AT FANTASTIC SALE PRICES!!!

CV9 WINDSHIELD CLEANER
Reg. 97c in concentrate or squirt-on.
2/1.49

BARDAHL No. 1 AND No. 2 ADDITIVES
Reg. 2.10
1.49

BARDAHL TOP OIL
Reg. 40c
5/1.49

BARDAHL OUTBOARD MOTOR OIL
Reg. 79c.
3/1.49

Hardware and Automotive

ZELCO OIL FILTERS — Reg. to 2.20. For most makes and models. 1.49

VALVOLINE MOTOR OIL — Reg. 67c. Heavy duty detergent in 20 and 30 weight 3/1.49

TOOL HOLDERS — Reg. 2.72. Revolving, eliminate clutter. 1.49

FLECTO VARATHANE — Reg. 1.79. ½ pint in assorted colors. 1.49

CROWN PAINT BRUSHES — Reg. 1.07. Pure bristles in 2", 2½" and 3" sizes 2/1.49

KITTI TISSUE — Reg. 1.39. 10-lb. size 2/1.49

PET SHAMPOO — Reg. to 1.99. By Lambert Kay 1.49

SPORTING GOODS

LOUISVILLE SLUGGER HOCKEY STICKS — Reg. 1.95 ..... 1.49

GORDIE HOWE SKATE SHARPENERS — Reg. 1.86 ..... 1.49

CAMPBELL CUT PROOF GOLF BALLS — Reg. 1.86. Triple pack 1.49

TOM MACK CHROME DODGERS — Reg. to 1.79. In nickel, chrome or 50/50. ..... 1.49

TOM MACK SPOONS — Reg. to 99c 2/1.49

TELEVISION and RADIO PERSONALITY, "REINDEER", WILL BE ON HAND TO DISCUSS WITH YOU ALL YOUR QUESTIONS CONCERNING FALL PLANTING AND PRUNING

SPECIALS WILL INCLUDE:

MAXICROP
64 fl. oz. liquid organic fertilizer
Reg. 1.99
1.49

2-4-10
3-lb. container
Reg. 1.99
1.49

NEW FORMULA
European Tree Wash
2½-lb. container
Reg. 2.25
1.49

EXTRA FEATURE!!!
Bring in Your Houseplants and Have Reindeer Make a Slip from Them!!!

STATIONERY

COLLEGIATE FILLER PAPER — Reg. 88c. 250 sheet refills. 2/1.49

BIG, BIG BUY TYPING PAPER— Reg. 88c. With fine bond finish 2/1.49

HILROY EXERCISE BOOKS — Reg. 85c. 4 Packs 2/1.49

COLLEGIATE MATH SETS—Reg. 1.89 Senior geometry set. 1.49

BIG, BIG BUY PENCIL CRAYONS— Reg. 1.93. 24 pack, extra thick leads 1.49

HILROY EXERCISE BOOKS — Reg. 25c. Lined ani interlined 8/1.49

HOUSEWARES

FIRE-KING CASSEROLE DISHES— By Anchor Hocking. Casserole, cake, pie, meatloaf, etc. 1.49

CHINA CUPS AND SAUCERS— Reg. 68c. Assorted patterns 3/1.49

DOMINION GLASSWARE—Reg. 66c. Choose from assorted creamers, sugar bowls or butter dishes 3/1.49

COFFEE MUGS — Reg. 93c in attractive designs. 2/1.49

LEAF AND LAWN BAGS — 3/1.49

TOYS

"LITTLE LILY" DOLLS — Reg. 1.77 by Active. Fully jointed, rooted hair, washable. 1.49

AMBER DOLL FASHIONS — Reg. 97c. Fits all 11" fashion dolls. 2/1.49

ZELLERS 40-PIECE FASHION ACCESSORIES — Reg. 84c. Accessories for all 11" dolls and clothing 2/1.49

ZELLERS EDUCATIONAL TRY SHAPES — Reg. 96c. Creative educational building blocks. 2/1.49

PULLOMATIC CARS — Reg. 1.97 with strap action power 1.49

MISCELLANEOUS

TODDLER'S ORLON BOOTIES — Reg. 2.26. Assorted colors in sizes S.M.L. 1.49

WOMEN'S VINYL PUMPS—Reg. 2.22-2.96. Sizes 5-9 in brown or black 1.49

LADIES' ASSORTED JEWELLRY— Reg. 63c. Assorted summer styles. 4/1.49

NECKLACES AND EARRINGS — Reg. 2.26 ..... 1.49

DRESS AND SUIT HANGERS — Reg. 1.16 with clips. 2/1.49

SAYELLE BULKY 3 PLY OR SAYELLE KNITTING WORSTED — 4 PLY 2/1.49

60 MINUTE CASSETTE TAPES — Reg. 97c. Blank tapes. 2/1.49

MALLORY BATTERIES Reg. 90c. Sizes C and D, 9 volt and penlite. Pack of 2 ..... 2/1.49

SYLVANIA FLASH BULBS — Reg. 1.97. M3, M3B, AG1. ..... 1.49

Zellers **OPEN DAILY 9:30 to 9:30 HILLSIDE** Zellers

Sears

1-49 DAY

MONDAY September 10

One day only! 9:30 a.m. 'til 5:30 p.m. Personal shopping . . . While quantities last!

GARDEN SHOP

GARDEN AND LAWN LIME—50-lb. bag of lime for garden or lawn ..... 2 Bags 1.49
POTTING SOIL—30-lb. bag of sterilized potting soil ..... Each 1.49
FISH FERTILIZER—64-oz. bottle of green leaf fish fertilizer ..... Each 1.49
PLAYGROUND GRASS SEED—2-lb. box of grass seed. Ideal for family ..... Each 1.49
PLASTIC SPRINKLING CAN—1-gallon plastic watering yard cans ..... Each 1.49

Personal Shopping: Garden Shop (71)

TOY SPECIALS

HOLSTER KIT—'A single shot' pistol and holster kits ..... Set 1.49
TEA SET—Afternoon tea sets for young girls. Set 1.49
DUMP TRUCK—Reliable plastic dump truck. Each 1.49
MOUSE-GETAR—Decorated with Mickey Mouse and made of plastic. 4 strings and approximately 21" long ..... Each 1.49
FUNBOX ASSORTMENT—A little box of assorted fun toys for birthdays, when there's nothing to do ..... Each 1.49
SILLY PUTTY—Nothing else like it. Shape it, bounce it, trace with it ..... 2 for 1.49
GOLDEN BOOKS—Assorted books for children ..... 5 for 1.49
JUMBO TRUCKS—Jumbo sized truck assortment made of durable poly ..... Each 1.49
COLOURING BOOKS—Assorted colouring books for the young ..... 5 for 1.49
MATCH BOX TOY—Quality match box toys from England ..... 3 for 1.49

Personal Shopping: Toys (49)

CHINA, GIFTWARE

WINE DECANTER—2-pint glass decanter in colours of Green, Blue and Smoke Grey .. Each 1.49
BAKED POTATO HOLDERS—Woven baskets in assorted colours ..... 12 for 1.49
CUP HOLDERS—Woven cup holders in assorted colours ..... 4 for 1.49
SALAD SERVER SET—Attractive wooden set carved in Kenya. Spoon and fork ..... Set 1.49
SALT AND PEPPER SET—Wooden salt shaker and pepper grinder with natural wood finish. Set 1.49
DIVIDED RELISH DISH—A round "7" dish made of crystal ..... Each 1.49
TUMBLERS—10-oz. water tumblers in Blossom Gold and Bordeaux pattern ..... 2 for 1.49
EGG SETS—Chicken salt and pepper shakers on colourful egg plates ..... Set 1.49
ASHTRAYS—Colourful pottery style ..... Each 1.49
CHESS SET—Pocket size chess set ..... Set 1.49
COASTER SET—6 colourful sponge and plastic coasters ..... Each 1.49
MUG SETS—Gold coloured pottery mugs and stand ..... Set 1.49
COCKTAIL SHAKERS—Glass shakers with plastic top ..... Each 1.49
POTTERY VASE—Colourful assorted styled vases ..... Each 1.49
BRANDY SNIFFERS—7" high in various colours ..... Each 1.49
CANDLE HOLDER—Various coloured glass on wrought iron stand. Includes candle ..... Set 1.49
BEER STEIN—Attractive pottery style ... Each 1.49
WOODEN WARE—By Teja of India ..... Each 1.49
BRASS WARE—By Teja of India ..... Each 1.49
LAP TRAY—Choose from floral patterns or plain shades ..... Each 1.49

Personal Shopping: China, Giftware (21)

LIGHTING FIXTURES

CHANDELIER BULBS—Clear bulbs in choice of 25, 40 or 60 watts ..... 4 for 1.49
LIGHT BULBS—Standard frosted bulbs 100 or 60 watt sizes. Stock up now .... 10 for 1.49
BATHROOM FIXTURES—Chrome-plated bathroom fixtures. Glass included ..... Each 1.49
HALL FIXTURE—Brass finish with swirl glass ..... Each 1.49
TABLE LAMP SHADES—Choose from burlap and other fabrics. 16" high and 14" diameter. Assorted colours ..... Each 1.49
BOUDOIR SHADES—Dainty plastic shades with lace trim ..... Each 1.49
FLOOR LAMP SHADES—Good selection of colours and styles ..... Each 1.49
BEDROOM FIXTURE—White, Blue, Pink, Yellow, Green ..... Each 1.49
TRI-LIGHT BULBS—50, 100, 150 watt .... 2 for 1.49
TRI-LIGHT GLASS—Fits most standard tri-light bases ..... Each 1.49

Personal Shopping: Electricals (34)

DRAPERIES

BURLAP FABRIC—40" wide, for many uses ..... 2 yds. 1.49
ASSORTED FABRICS—45" wide. Hopsack, cotton sheer, etc. ..... Yard 1.49
VINYL FABRIC—54" wide. Do it yourself. Yard 1.49
I-BEAM TRACK—Two 4-ft. tubes complete. 2 for 1.49
FOAM CHIPS—Ideal for many household uses. 1-lb. bag ..... 2 bags 1.49

Personal Shopping: Draperies (24)

PAINT SUPPLIES

EXTERIOR OIL PAINT—Oil base house paint in 6 popular colours. Quart size ..... Each 1.49
EXTERIOR LATEX PAINT—Easy-use Latex paint in 5 colourful shades. Quart size .... Each 1.49
INTERIOR SUPER 11 LATEX PAINT—11 great colours. Quart size ..... Each 1.49
DROP CLOTH—For covering furniture and floors while painting, etc. 8' by 12' .. 3 for 1.49
MASKING TAPE—¾" by 60 yds. For miscellaneous household uses ..... 2 for 1.49
ROLLER SET—7½" roller and tray. Makes painting faster and easier ..... Set 1.49
SELF-PRIMING EXTERIOR PAINT—10 popular shades. Quart size ..... Each 1.49
ROLLER SLEEVE—9½". For use with enamels and varnishes ..... 2 for 1.49
ROLLER SLEEVE—7½". For use with enamels and varnishes ..... 2 for 1.49

Personal Shopping: Paints (30)

STATIONERY SUPPLIES

CRIB BOARD—3-lane complete with pegs and storage compartment for cards ..... Each 1.49
PLAYING CARDS—Double deck, plastic coated in assorted designs ..... Pkg. 1.49
BOND PAPER—Cello-wrapped package of typing paper ..... 2 for 1.49
300-SHEET REFILL—3-ring loose leaf refills in narrow rule or plain ..... 2 pkgs. 1.49

Personal Shopping: Stationery (3)

Family Clothing Features

BOYS' WEAR

TERRY SOCKS—Solid colours with contrasting stripes. Sizes M. L. ..... 2 Pair 1.49
BOOT SOCKS—100% nylon. Assorted colours. 8-8½, 9-9½, 10-10½. 2 Pair 1.49
THERMAL UNDERWEAR—Ankle length in 100% cotton. White only. S.M.L. ..... Each 1.49
NYLON TURTLE NECK—Turtle neck jersey in Navy, Red, Gold. S.M.L.XL. ..... Each 1.49
BOY'S T-SHIRT—100% cotton in White only. 8-16 ..... 2 for 1.49
BOY'S BRIEFS — 100% cotton in White only. S.M.L. ..... 4 for 1.49
VESTS—Fortrel/Cotton Blend. Gold, Purple, White. S.M.L.XL. ..... 2 for 1.49
BRIEFS—Fortrel/cotton blend. Gold, Blue, Purple, White. S.M.L.XL. ..... 2 for 1.49
PYJAMAS—Assorted prints. 8-18 ..... Pair 1.49
GYM SHORTS—Solid colours of Black, White, Red Blue with or without side stripes. S.M.L.XL. Pair 1.49
BOY'S TOQUES—100% acrylic. Assorted colours ..... 2 for 1.49
VINYL MITTENS—Waterproof and warm. Assorted colours ..... Pair 1.49
VINYL GLOVES—Assorted colours ..... Pair 1.49
FACE MASK TOQUE—Made of orlon Assorted colours ..... Each 1.49

Personal Shopping: Boy's Wear (40)

LINGERIE

BIKINI BRIEFS—Assortment of bikinis in assorted colours. S.M.L. ..... 3 Pair 1.49
BRIEFS—Print arnel briefs are wash and wear. S.M.L. ..... 2 Pair 1.49
BRIEFS—Nylon tricot brief in assorted pastel shades. S.M.L. ..... 4 Pair 1.49
HOT PANTS—100% cotton. uMlti-colour with White collar. Sizes S.M.L. ..... Each 1.49
PANTIES—Assortment of women's snuggies and briefs. White only in broken sizes. ..... Each 1.49
NIGHT GOWNS—Assortment of gowns in cotton/polyester and cotton/nylon fleece. S.M.L. 1.49

Personal Shopping: Lingerie (38)

FAMILY FOOTWEAR

WOMEN'S RUNNERS—Canvas sneakers in assorted colours. Sizes 4-9, medium width .. Pair 1.49
CHILDREN'S RUNNERS—Canvas sneakers in assorted colours and styles. Sizes 10-3 ..... Pair 1.49

WOMEN'S SHOES—A large selection of fashion shoes in assorted popular styles and colours. All sizes 5½-10, 'B' width .. Pair 1.49

Personal Shopping: Women's, Children's Shoes (54)

BOYS' RUNNERS—Low cut runners with Black canvas uppers and rubber soles. Sizes 1-6 .. Pair 1.49
MEN'S RUNNERS—Low cut runners with Black canvas uppers and rubber soles. Sizes 7-11. Pair 1.49

INTIMATE APPAREL

ASSORTED PANTY GIRDLES—Sizes S to XL. included ..... Each 1.49
ASSORTED BRAS—Cotton lace, some lightly padded. White and Skintone. Broken sizes. Each 1.49
TEEN BRAS—Assorted styles. Broken sizes. White ..... 3 for 1.49

Personal Shopping: Intimate Apparel (18)

Infants' and Children's Wear

TIGHTS—Stretch nylon tights for little girls in White, Red, Navy or Gold. Sizes S.M.L. .... Pair 1.49
ANKLE SOCKS—Styles for boys and girls in a good assortment of colours and sizes. 3 Pair 1.49
KNEE-HI'S—Little girls' stretch nylon knee-hi's in various fashion colours ..... 3 Pair 1.49
GIRLS' FLANNEL PYJAMAS—Pretty prints in warm, cuddly flannel. Machine wash and dry. Sizes 2, 4, 6, 6x ..... Pair 1.49
TODDLERS' T-SHIRTS—Assorted styles of long sleeve shirts in various colours. Sizes 2, 3x. Each 1.49
TRAINING PANTS—Cotton terry pants in assorted pastel colours. Sizes 2 or 4 .. 6 for 1.49
HATS AND TOQUES—Boys' and girls' acrylic knits. Assorted fall styles ..... Each 1.49
SPORT SOCKS—60% wool, 40% nylon. Ideal for skating. White, Red, Navy. 7-8½. 2 Pair 1.49
SLIPS—Polyester/cotton with lace trim. White ..... Each 1.49
INFANT'S NYLON SLEEPER—Zip front, one piece. Yellow, Aqua, Pink ..... Each 1.49
INFANTS' CRAWLERS—Cotton cord. Red, Gold, Brown ..... Each 1.49
TOWEL SETS—Towel with facecloth. White terry with pastel trim ..... Set 1.49
INFANT SLEEPERS—Stretch terry in assorted pastel shades. XS.S.M. ..... Each 1.49
BOYS' SWIM TRUNKS—Assorted colours and sizes ..... Each 1.49

Personal Shopping: Infants', Children's Wear (29)

MEN'S FURNISHINGS

ATHLETIC SHIRTS—100% cotton shirts in assorted colours .Sizes S.M.L. ..... 2 for 1.49
T-SHIRTS—Fortrel and cotton stretch blend in assorted colours. Sizes regular and large. Each 1.49
KNIT T-SHIRTS—100% cotton knit with crew neck. Choos efrom White, Navy, Green, Blue or Red ..... Each 1.49
MEN'S HOSE—2x2 nylon. 10" length in an assortment of fashion shades. One size fits 10-13 ..... 2 pair 1.49
MEN'S TERRY SOCKS—A wide variety of fashion colours are yours to choose from including: Red, White, Navy, Green, Gold, Burnt Gold, Wine or Cranberry ..... 2 pair 1.49
MEN'S TIES—An assortment of brightly coloured high fashion ties ..... Each 1.49
COTTON HANKIES—White cotton hankies. Nine in a package ..... Pkg. 1.49
KNIT SHIRTS—100% nylon knit shirts. Machine washable. Assorted colours in zip or button front. S.M.L. ..... Each 1.49
TERRY KNIT SHIRTS—100% cotton in various styles and colours. Sizes S.M.L. ..... Each 1.49
UMBRELLAS—Black vinyl. Great for the rainy day to come ..... Each 1.49

Personal Shopping: Men's Furnishings (33)

HOSIERY

KNEE HIGHS—Nylon with cable design .8-9½, 9-11 ..... 2 pair 1.49
PANTY HOSE—One size all nude. Beige Brown, Grey ..... 2 pair 1.49
PANTY HOSE—One size panty hose with reinforced panty and toe. Fits 100-150 lbs. Honey Beige, Hint O'Brown ..... 3 Pair 1.49
PANTY HOSE—One size all nude panty hose. Reinforced toe. Fits 100-150 lbs. Honey Beige, Hint O'Brown ..... 3 Pair 1.49
NYLONS—Little Friend one size stretch nylons. Runguard toe. Honey Beige, Hint O'Brown ..... 3 Pair 1.49
GYM SOCKS—Girls' gym socks. Size 8-9½, 9-11. White only. ..... 2 Pair 1.49
BODY SHIRTS—Sleeveless nylon with 3 dome fasteners. Navy, Red. S.M.L. ..... Each 1.49

Personal Shopping: Hosiery (75)

FASHION ACCESSORIES

SCARVES—Acetate scarves in assorted prints and solid ..... Each 1.49
WOOL SCARVES—Assorted solid colours in pure wool and mohair/wool blends. Self fringed and made in Scotland ..... Each 1.49
BILLFOLD—Women's and men's billfolds in Black or Brown vinyl ..... Each 1.49
COIN PURSE—Women's crushed vinyl coin purses. Single and double closings. Black, Brown ..... Each 1.49
GLOVES—Women's one size gloves in lace and woven styles. White only ..... Pair 1.49
UMBRELLAS—Women's clear plastic bubble umbrellas. Assorted trim colours ..... Each 1.49
RAIN HAT—Vinyl rain hat in Brown, White, Blue, Black ..... Each 1.49
CHILDREN'S UMBRELLA—Children's vinyl bubble umbrella ..... Each 1.49
CORSAGES—Dainty silk corsages to brighten up your costume ..... Each 1.49

Personal Shopping: Fashion Accessories (88)

MEN'S WORK WEAR

MEN'S WORK SOCKS—Canadian made wool, nylon and viscose blend work socks. Perma-fresh with sani-gard ..... 2 Pair 1.49
TOQUES—For those cold days to come. Reversible 100% acrylic toques are soft and warm. One size fits all ..... 2 for 1.49
CAPS—Men's Canadian made caps in an assortment of colours and styles to choose from .. Each 1.49
LINED GLOVES—Cotton lined jersey gloves for warmth and comfort in the cool weather to come. Brown ..... 2 Pair 1.49
VINYL RAINCOATS—Zipper fronts, slash pockets and underarm ventilating eyelets for comfort. Fold to fit pouch. Black. Sizes M.L.XL ..... Each 1.49
NAIL APRONS—Ideal for the handyman. Canadian made 100% cotton nail aprons. Bib style with 3 pockets in front. White ..... Each 1.49

Personal Shopping: Men's Work Clothing (51)

HOUSEWARES

GLORY RUG SHAMPOO—Easy to use foam cleaner. Spray can ..... Each 1.49
YACHT MOP—6-oz. cotton string mop ... 2 for 1.49
TEA POT—2-cup size ceramic Brown Betty style ..... Each 1.49
EGG BEATER—Good quality stainless beaters. Nylon gears ..... Each 1.49
6-GALLON UTILITY CONTAINER—With lid. Ideal as waste can or storage unit. Each 1.49
LAUNDRY BASKET—Rectangular shape. Good quality plastic ..... Each 1.49
DISH RACK AND DRAINER—One piece construction ..... Each 1.49
ASSORTED ENAMELWARE—Choose from round roaster, saucepans, saucepan sets. Each 1.49
CORN BROOM—Good quality broom ..... Each 1.49
BBQ TOOLS—Set includes fork, turner and tongs. All have wooden handles ..... Set 1.49
DIAL-X SHARPENER—Ideal sharpener for knives, scissors, shears ..... Each 1.49
SPATTER SCREEN—Prevents grease spatter, lets steam out and keeps crispness in .... Each 1.49
OVEN MITTS—Colourful cotton mitts, gift boxed ..... Set 1.49
GARBAGE BAGS—Medium weight plastic bags with twist ties. 26" by 36". 30 per pkg. Pkg. 1.49
INDOOR CLOTHESLINE—Ideal for drying hand washables or drip dries. Sturdy plastic rewinds out of the way when not in use ..... Each 1.49
DISNEY FORK AND SPOON SET — Favourite Disney characters on handles of stainless steel fork and spoon ..... Set 1.49
SPRAY KLEEN—All purpose cleaner. 24-oz. spray bottle or 32-oz. drum refill .. 2 for 1.49
MAC TAC—Vinyl paper in a large choice of colours and patterns. Pre-packaged in 5-yd. lengths ..... Pkg. 1.49

Personal Shopping: Housewares (11)

CAMERA ACCESSORIES

MAGICUBES—Package of 3 cubes for all x-type cameras ..... Pkg. 1.49
CASSETTE TAPE—Mallory Duratape—60 minutes total of playing or recording time ..... Each 1.49
PHOTO ALBUM—6-page album for all size snapshots. Magnetic pages for non-slip photos. Assorted colours in wet-look vinyl covers ..... Each 1.49

Personal Shopping: Cameras (39)

FLOOR COVERINGS

DOUBLE FACED TAPE—Used in doorways to keep carpets flat. 15 feet in a roll ..... 2 for 1.49
REVERSIBLE COCOA MAT—Colourful cocoa mats to protect your floors and carpets. Approximate size is 16"x27" ..... 2 for 1.49
COCOA MATS—Long wearing mats to protect floors from tracked in dirt. Buy one for each door. Approximate size 16"x27" ..... Each 1.49

Personal Shopping: Carpets (37)

TASTY FEATURES FROM OUR CANDY COUNTER

WHITE HEATHER—Individually wrapped English candy. 1½-lb. bags ..... Bag 1.49
YOUR CHOICE — Fruit flavoured chewy ju-jubes, soft toasted marshmallows and assorted strawberry and banana marshmallow treats ..... 3 lbs. 1.49
McCORMICK'S PUFFS—Lunch box treats ..... 6 pkgs. 1.49
WORLD WIDE NUTS—Vacuum tin mixed nuts ..... 2 tins 1.49
CHOCOLATE BARS—Delicious Hershey chocolate 5c variety bars .... 40 for 1.49

Personal Shopping: Candy Counter (87)

STAPLES

FACECLOTHS—Large size facecloths in assorted colours ..... 5 for 1.49
HAND TOWELS—Terry towels in prints and solids. Substandards ..... Each 1.49
WHITE PILLOW CASES—Good quality cotton pillow cases. 1 pair per package ..... Pkg. 1.49
VINYL MATTRESS COVER—Double size. 100% vinyl. Contour fitted ..... Each 1.49
CHILDREN'S NOVELTY TOWELS—Noah's Ark animal design ..... Each 1.49
PILLOW PROTECTORS—100% cotton. White only. 20½"x27" ..... Each 1.49
CHILD'S FACE CLOTH—Noah's Ark design ..... 3 for 1.49
VINYL TABLECLOTH—Clearance of assorted patterns ..... 2 for 1.49
BEACH TOWELS—Striped thirsty beach towels ..... 2 for 1.49
TEA TOWELS—30% linen—70% vincel. Souvenir pattern ..... Each 1.49
CHINA SOAPDISH AND TUMBLER—Attractive colours and designs ..... Each 1.49
BEACH TOWELS—Thirsty beach towels with bold stripes ..... Each 1.49
VINYL TABLECLOTHS—Reversible vinyl tablecloths. Ideal for picnic table, etc., 52"x52". Each 1.49
BATH TOWELS—Choose prints, solids, jacquard. Substandards ..... 2 for 1.49

Personal Shopping: Staples (96)

JEWELLERY

STAINLESS STEEL FLATWARE—5-pcs. setting. Completely dishwasher safe. 2 sets 1.49
COSTUME JEWELLERY—A great selection of pins, earrings, necklaces, beads and bracelets. All in our regular stock ..... 4 for 1.49
STERLING SILVER CHARMS—Choose from one of these dainty charms as a birthday gift or for your own collection ..... Each 1.49
ASSORTED COSTUME JEWELLERY — Great value on these items including bracelets, beads, pins, etc. ..... Each 1.49
WATCH BANDS—Assorted popular styles and colours to choose from ..... Each 1.49

Personal Shopping: Jewellery (4)

AUTOMOTIVE SUPPLIES

USED TIRES—Assorted sizes and types. Some whitewalls. Limited quantities. Installation $1 each ..... Each 1.49
CHAMOIS—Great for many uses. 15"x16" ..... Each 1.49
CAR WASH BRUSH—Attaches to hose ..... Each 1.49
HEADLIGHTS—Sealed beam 'Safe-t-beam' headlights ..... Each 1.49
COOL CUSHIONS—Open weave construction for more comfortable driving ..... Each 1.49
SPARK PLUGS—Allstate spark plugs in sizes to fit most American cars. Stock up now! ..... 2 for 1.49
ZIP WAX—Keep your car clean and shiny. This wash adds Turtle Wax as it cleans .. 2 for 1.49
HEAVY DUTY MOTOR OIL—Allstate oil available in either 20 or 30 weight. Quart can. 3 for 1.49
GREASE CARTRIDGES—Good quality Lithium grease for "Load-a-matic" grease guns ..... 3 for 1.49
HANDI BIN—Keep your car tidy and clean with this handy litter basket ..... Each 1.49

Personal Shopping: Automotive, 2nd Floor (28)

BUILDING SUPPLIES

GALVANIZED EAVESTROUGH—10' lengths ..... Each 1.49
GALVANIZED DOWNPIPE—10' length, 2" diameter ..... Each 1.49
GALVANIZED ELBOWS—2" diameter ..... 6 for 1.49
SELF-ADHESIVE CORK—12"x12" panels, ½ thick. Many household and office uses. 3 for 1.49
LAURENTIAN BRICK — Three dimensional, real brick look. Two colours. Terra-Cotta, Antique White ..... 2½ sq. ft. 1.49
P.V.C. PANELS—For patio privacy and pool enclosures, etc. 6' by 25" Green, Yellow, White, Clear ..... Each 1.49

Personal Shopping: Building Supplies (64)

VACUUMS

VACUUM BAGS—In packages of 3, to fit most models of vacuums ..... 2 pkgs. 1.49

Personal Shopping: Vacuums (20)

NOTIONS

SCOTCHGUARD—For protecting upholstery. 11-oz. tin ..... Each 1.49
CROCHET COTTON—10, 20, 30. White, Ecru ..... 3 for 1.49
SCISSORS—Black handle ..... Each 1.49
SPARKLE KNITTING WORSTED—Assorted colours ..... 2 for 1.49
PHENTEX—Two 3.2-oz. skeins per package. Limited colours ..... 2 pkgs. 1.49
MOHAIR—Assorted colours. 1.04-ozs. ..... 2 for 1.49
NEEDLEPOINT KITS—Assorted designs 1.49
NYLON CRIMPSET—Assorted colours ..... 4 for 1.49
SHOE TOTES—Fabric or vinyl shoe totes, your choice ..... 2 for 1.49
KNITTING NEEDLE HOLDERS—Vinyl holder keeps all your needles in one place ..... Each 1.49

Personal Shopping: Notions (25)

FABRIC FEATURES

WALELESS CORDUROY—36" in assorted colours ..... Yard 1.49
FLANNELETTE—36" in assorted printed colours ..... 3 yds. 1.49
VISCOSE LINEN—45" in assorted prints ..... Yard 1.49
SEERSUCKER PRINTS—42"-43". Cotton and cotton and poly blends. Assorted designs. Yard 1.49
WHITE JACQUARD FANCIES—45". 65% poly, 35% cotton ..... Yard 1.49
FLOCKED PRINTS—45" cotton and polyester blend. Various colours and designs. ..... Yard 1.49
ASSORTED FABRICS—45" cotton and cotton/poly blends ..... Yard 1.49

Personal Shopping: Fabrics (36)

HEALTH, BEAUTY ITEMS

DELAGAR GUEST SOAPS—5 cakes of .9 o.z each in decorator jar ..... Each 1.49
SIMPSONS-SEARS ROLL-ON DEODORANT—For dryer underarms. 1½ ozs. ..... Each 1.49
BOUTIQUE ACCESSORY BOX—With styling brush, comb, Yellow, Avocado, Blue... Set 1.49
TOOTHPASTE—Crest and Colgate in regular and mint. Family size ..... 2 for 1.49
EGG CREME SHAMPOO—White Velvet. 17¼ ozs. ..... 2 for 1.49
HAND LOTION—Choose from Desert Flower or Intensive Care ..... Each 1.49
HAIRSPRAY—White Velvet ..... 2 for 1.49
BATH GEL—Sears, with protein. 16 ozs. ..... 2 for 1.49
MOUTHWASH—Trigreen. 16 ozs. ..... 2 for 1.49
SHAMPOO—Lemon Creme protein shampoo. 16 ozs. ..... Each 1.49
FABRIC SOFTENER—White Velvet for fluffier clothes. 32 ozs. ..... 2 for 1.49
SPRAY DEODORANT—Sears. 5 ozs. .... 2 for 1.49
SHAVE CREAM—Rich lather for smoother shaves. 11 ozs. ..... 2 for 1.49
PAPER TOWELS—2-ply. 2 rolls per package. Limit 3 per customer. ..... 3 pkgs. 1.49
NEET—Spray hair remover. Regular and lemon ..... Each 1.49

Personal Shopping: Health, Beauty (8)

HARDWARE FEATURES

PLIER ASSORTMENT—Needle nose, lineman's, etc. ..... Each 1.49
NIGHT LATCH—Gives complete door protection ..... Each 1.49
CIRCULAR SAW BLADE—7" disposable type ..... Each 1.49
MITRE BOX—Lets you cut 90 and 45 degree angles ..... Each 1.49
16-OZ. WOOD HANDLE HAMMER—Ideal for the handyman ..... Each 1.49
SURFORM PLANE—Great for all shapping jobs ..... Each 1.49
OLFA SCRAPER—For scraping, paint off windows, etc. ..... Each 1.49

Personal Shopping: Hardware (9)

COFFEE HOUSE SPECIAL

"Frontier" BBQ beef plate consisting of tangy BBQ beef, golden French fries, crisp coleslaw, and coke ..... Plate 1.49

Coffee House: 2nd Floor

SPORTING GOODS

GYM SHORTS—Cotton gym shorts with stripes on sides. Navy, Yellow, Red, White. Elastic waist ..... Each 1.49
HOCKEY STICK—46"-49". Left or right curve ..... Each 1.49
SUREFLIGHT GOLF BALLS—Special vulcanized cover, extra durable, excellent practice balls ..... 6 for 1.49
SEARS BATTERIES—Long lasting metal cased transistor or flashlight. AA, C, D cell ..... 8 for 1.49
WOODEN GOLF TEES — Regulation size—1⅞". Top quality hardwood. 50 tees per package ..... 4 pkgs. 1.49
UTILITY SHEETS—All purpose polyphane sheet ..... Each 1.49
POLY COOLER—Lightweight poly cooler is great for camping, hunting, etc. ..... Each 1.49
FLASHLIGHT—Tough plastic case, magnetic attachment, complete with 2 batteries. .... Each 1.49
HALEX TABLE TENNIS BALLS—Quality English balls. 12 per package ..... Pkg. 1.49

20" CYCLE STAND—Centre fitting metal stand. Easy to install ..... Each 1.49

Personal Shopping: Sporting Goods (6)

RECORD FEATURE

L.P. RECORDS—Choose from assorted popular recording artists ..... Each 1.49

Personal Shopping: Records (58)

Simpsons-Sears Ltd.

Simpsons-Sears Hillside: 3190 Shelbourne Street. Lots of Free Parking . . . No Tickets, No Time Limit.

(8-35)

ROUGH-AND-TUMBLE games ease the tension of frustration for Cliff (Jim Leaird), left, and Jimmy (David Parry), straining the tolerance of Jimmy's wife, Alison (Judy Bradshaw), in scene from Theatre Guild's Look Back in Anger. Box office opens Wednesday at Eaton's. (Photo by Dietrich.)

Busy Bass Man Moves In

By AUDREY JOHNSON

The deep throb of the big fiddle has accompanied Robert Meyer through most of his adult life.

He has bowed and plucked its dark strings in London, Birmingham, Milan, Paris, Moscow, among other world capitals, and for the last seven years, in Vancouver.

Now Meyer, with his double bass and lively imagination has come to make Victoria his home and the centre of his activity.

He has become a member of the faculty of the Victoria Conservatory of Music and also expects to be doing some work with UVic's department of music among other possible undertakings.

★ ★ ★

Meyer radiates energy. Dark, ruddy in complexion, stockily built and, one suspects, richly gifted with humor, he seems somehow to have a physical as well as a spiritual affinity with the instrument he plays.

His professional life began early. At the age of 21 he was offered the post of principal bass with the City of Birmingham Symphony.

From 1945 to 1947 he was playing in the London Philharmonic under Sir Thomas Beecham and left there on becoming associated with Benjamin Britten as principal bass and soloist for the English Opera Chamber Orchestra and a founding member of the famous Aldeburgh Festival.

In 1964 he went on a world tour with the London Symphony and the following year was brought to Vancouver by the Vancouver Symphony Society as principal bass.

At the same time he became first bass with the CBC Radio Orchestra and a lecturer for the UBC music department.

But that is not the whole catalogue of his mainland activities.

After examining the range of his ideas and the initiative he brings to carrying them forward, it is easy to foretell that he will not be in Victoria long before the city feels the impact of his energies.

Meyer will commute to Vancouver for CBC orchestra engagements, but one of his other main interests will be carried on from here.

ROBERT MEYER . . . manages artists too

This is his artist management organization which is international in scope but particularly dedicated to serving Canadian musicians.

"At the moment" he says, "the only place on this continent where a Canadian artist can go to be properly launched is New York, but this has got to change."

Among artists currently listed under his management is the talented young conductor, former Victorian Timothy Vernon.

★ ★ ★

One of the highlights of his career in Vancouver was the 1969 founding and directing of a mini-festival at the H. R. MacMillan Planetarium.

The idea for the mini-festival — 10 weeks of free concerts and events — was born out of his concern for the summer hiatus caused by failure of Vancouver's financially overblown international festival.

It was fathered by his experience in the formation of the Aldeburg Festival and patterned on that event. It was an outstanding success with critics and public.

Meyer has been in Victoria a little over a month and without being aware of the current controversial situation with regard to concert hall-convention centre feasibility — and without prompting — made his own contribution to the argument.

Apropos of his comments on a mainland conversion project, he commented that "development of a concert hall and convention facility under the same roof is ideal, especially in this part of the world. You see one operation subsidizes the other.

"I know that from personal experience. The Royal Festival Hall in London is an example of a multi-activity building being thoroughly successful."

Among the aspects of Robert Meyer's art that give him particular pleasure is his work with young people through teaching and school performances.

Throughout his seven years in Vancouver he has given school concerts with his own string quintet and since 1971 has been administrator of school concerts for the whole of the Greater Vancouver area including Surrey, Coquitlam, Burnaby, Richmond and North and West Vancouver.

It is partly because of the diversity of his interests that he has chosen to live in Victoria now that the Vancouver Symphony's expansion has made it virtually impossible for its members to undertake any other commitments.

Langham Season Slate Set

The first of six plays being offered by Victoria Theatre Guild for its 1973-74 season will also ring up the curtain on fall theatrical events.

John Osborne's trend-setting three-acter, Look Back in Anger, starts its run next Friday at Langham Court Theatre.

Perspective on the play has changed since it first broke upon startled English audiences in 1956, says director Anthony Jenkins.

Jimmy Porter, the play's principal protagonist, provides a tragi-comic study of a rebel-without-a-cause in a situation of frustrated ability and environmental indigestion.

Other plays that will be seen over the next eight months are a London West End farce, Not Now Darling, directed by Bert Farr, (October), the Broadway comedy, The Effect of Gamma Rays on Man-in-the-Moon Marigolds, directed by John Krich (November), Ibsen's Ghosts, directed by Michael Meiklejohn (January), The Threepenny Opera directed by Giles Hogyea (March) and the comic Rattle of a Simple Man, directed by Marge Bridgeman (May).

HEMINGWAY SHOW NEXT

Open Space Expands

After a quiet summer devoted to carrying on a program of building improvements, Fort Street's Open Space is looking toward its most thoroughly organized and busiest season so far.

Funds, including a second B.C. Cultural Fund grant of $5,000, are beginning to make the whole prospect more rosy.

Application has also been made to the Canada Council Explorations Program for a $50,000 grant and the response to this will probably be known by October.

Under the sponsorship of Open Space's Theatrebox Society next Saturday and Sunday, Sept. 15 and 16, a one-man show entitled Hemingway — a Compendium of Characters and Thoughts, will be presented by gifted actor Santo Cervello, who has recently joined Victoria's Company One.

Collaborating in the creation of this piece about the great American author is mainland director Ray Logie.

Another theatrical offering will take place Sept. 21-23 with a double bill performed by Women's Action Theatre Group which has been performing to large audiences all through the Vancouver area.

Titty, Titty, Bang, Bang, from the play by Claire Woock, and Three Women — a Poem for Three Voices by Sylvia Plath, form the program.

These are the first of several weekends of theatrical performances at Open Space.

Art shows scheduled include an exhibition of sculpture by Bert De Vink, on now and continuing through Sept. 23, and a group showing of works by Victoria and other artists later in the month.

Today's Ancestors will be a highlight at the month end.

This is a photo-documentation of Indian life on Vancouver Island and the lower mainland and is the result of an eight-month project originally funded by an LIP grant and extended through the assistance of the First Citizen's Fund.

Complementary to it will be a performance of Red Earth, a Western Myth, in which Vancouver actor Vince Balestri deals with the white man's fantasies and redman's realities.

On Sept. 23 Open Space will host a day-long meeting of all the Community Arts Councils on Vancouver Island. This will be a preparation for the Arts Access weekend in October at Simon Fraser University.

VERSATILE guitarist Charlie Byrd is coming to Victoria for a single performance, Saturday, Sept. 15, at McPherson Playhouse. His repertoire has the widest possible range, from light rock, pop and jazz to classical. He is regarded on the international music scene as a guitar giant and has been described by commentators as "a masterful jack of all guitar trades," performing as he does with equal ease and authority in all idioms.

Blue Angels To Fly Again

WASHINGTON (UPI) — The navy's precision flying team, the Blue Angels, will return to the air next spring but with a new plane, a new unit organization and new flying routine, the navy announced Friday.

Navy Secretary John Warner said he decided to keep the daredevil aerobatic team flying "after a panel of five senior aviation and marine generals reported they were unanimously behind the team's continuance," a navy spokesman said.

The Angels were grounded in July after three men were killed and six aircraft were destroyed in separate incidents this year.

Your Lucky Stars
VIRGO
the zodiac house
DINING LOUNGE
Tues. - Fri. 12 noon - 10 p.m.
Sat. and Sun. 5 p.m. - 10 p.m.
Reservations 383-7811
820 ESQUIMALT ROAD

DR. PEARKES Arena 3100 TILLICUM 388-6664
PUBLIC ICE SKATING
FRIDAY
7:00 - 9:45 p.m. — Public
SATURDAY
Family
10:30 - 12 noon
1:30 - 3:30 p.m. — Public
8:00 - 10:00 p.m. — Public
SUNDAY
1:30 - 3:30 p.m. — Public
7:00 - 9:00 p.m. — Public
PARENTS and TOTS
Mon., Wed., Fri. — 10-11:30 a.m.
Thurs. — 1:30 - 3 p.m.
Learning Carts Available

MORE and MORE FAMILIES
are enjoying my
FAMILY SUNDAY SMORGASBORD
JOIN THEM!
This Sunday, 5 to 8 p.m.
Just $2.95 per person
Children Under 12 — $2.00
Wig & Dickie
The Wilson Motor Inn — Reservations 385-6787

LITTLE DENMARK Restaurant
International Cuisine
11:30 a.m. to 2 p.m.
5 p.m. to 11 p.m.
Sun. 5-9 p.m.
CLOSED MONDAYS
312 Cook 383-8522

BANANAS
A NEW AFTERS CLUB
FRI., SAT., 11 P.M. - 4 A.M.
LIVE BAND THIS WEEK
"BLUES UNION"
(When everyone else is closed, there is still a place to go.)
BANANAS
1313 GOVERNMENT STREET

UNDER NEW MANAGEMENT
Featuring the Brand New
COLONIAL DINING ROOM
COLONIAL INN
270 GOVT. ST.
• Char Broiled Steaks
• Businessmen's Luncheon Special Monday to Friday
• Reservations 384-7151
• Open 7 Days a Week

OPEN SUNDAYS 5-9 P.M.
DINING WITH A DIFFERENCE
Gay Nineties Spare Rib House
WHERE KEN PEAKER
Plays Your SING-A-LONG MUSIC
A SPARKLING ATMOSPHERE for
PERSONALIZED MUSICAL HAPPENINGS
World-Famous SPARERIBS — Full Dinner Menu
825 Burdett — CHERRY BANK HOTEL — 385-5380
"They do their specialty, spare ribs very well indeed. Informal sing-a-long type of atmosphere; service leisurely." Financial Post Magazine

FOR THE CHILDREN . . .
THE BASTION PRESENTS
ADVENTURE AND MAGIC!
THE KING OF THE GOLDEN RIVER
McPherson Playhouse, 2 p.m.
September 22, 29
October 6, 13, 20
All seats $1.00
To arrange for free ice-cream for Birthday parties attending the show, phone 382-4112.
Get tickets now — McPherson Box Office and 30 Bastion Square

Victoria's Unique Hungarian Restaurant
the GoldCup
RESTAURANT and DINING LOUNGE
SUNDAY SPECIAL ONLY
ROAST PRIME RIBS OF BEEF
Complete Dinner $4.25 Per Person
Serving Dinner 5 p.m. Daily including Sunday
AMPLE FREE PARKING
Phone 383-4732
1122 Yates Street

Lee's
CHINESE FOOD — ORIGINAL CHINESE SMORGASBORD
★ LUNCHEON SMORGASBORD 12 noon - 2:30 p.m. Mon. - Sat. $1.65
★ DELUXE SMORGASBORD 5 p.m. - 9 p.m. Daily $3.50
★ MIDNITE SMORGASBORD 11 p.m. 'til 2:15 a.m. Thurs., Fri., Sat. Only $2.25
1410 BROAD ST. (NEAR CITY HALL) 385-6764
Complete Catering Service Free Home Delivery

VICTORIA HORTICULTURAL SOCIETY
FALL SHOW
Friday, September 14—2 p.m. to 10 p.m.
Saturday, September 15—10 a.m. to 8 p.m.
FIRST UNITED CHURCH HALL
932 BALMORAL at QUADRA
Admission 50c—Plant Stall—Refreshments
Auction 8:15 Saturday.
Parking at North Park Street Entrance

YOU ARE INVITED
to become a member of
OPERA CHORUS
at the
VICTORIA CONSERVATORY OF MUSIC
1050 JOAN CRESCENT 384-8018
First Meeting Wednesday, Sept. 12, 5:30 p.m.

Back-to-School!
SEE NELSON'S MUSIC CENTRE LTD.
FIRST for all your MUSICAL SUPPLIES
Including Toronto Conservatory Requirements
• RENTALS
• SALES
• REPAIRS
See Use for PRIVATE LESSONS
We Are Your INFLATION FIGHTERS
We have not increased our basic rental rates in over 4 years. Help us to continue this battle by participating in our Rental Plan now!
Authorized Dealer For:
OLDS - BUFFETT
BACH SELMER
BOOSEY and HAWKES
NELSON'S MUSIC CENTRE LTD.
1320 BROAD ST. PHONE 385-9728
(Between Yates and Johnson)

NORTHWEST COAST INSTITUTE OF THE ARTS
FULL TIME—2-Year Program
PART TIME—Day, Evening
SEPT. 24
506 - 508 Fort Street 382-4843
COMING EVENTS:
Sept. 15 2 - 8 p.m.—Grand Opening—Opening House.
Sept. 17-29 "RAKU"—Exhibition of Summer Workshop—Potters Wheel.

DIRECT FROM BONNIE SCOTLAND
THE WHITE HEATHER SHOW
Starring
Andy Stewart
Monday, October 1
McPherson Playhouse — 8:15 p.m.
With • Jimmy Blue • Anna Desti • Ron Dale • Jimmy Warren • Mark Simpson
Main Floor and First Balcony, $3.50
Second Balcony $2.75
Mail Orders Now to White Heather Concert, Holyrood House, 2315 Blanshard Street.
ALL SEATS RESERVED
Enclose stamped, addressed envelope for return of tickets. Make cheques payable to Holyrood House

Emphasis on Song In Teaching Music

Something new for Victoria in musical education is about to be launched at two major institutions.

The Kodaly approach to music teaching, now famous throughout the world, will simultaneously take its place in the curriculum of the Victoria Conservatory of Music and at Camosun College.

At the Conservatory, classes will be for preschoolers of four and five years, pre-instrumental work for grades one and two, and sight singing for older students and adults.

Camosun College offers a 20-session course in the Kodaly system for pre-school and primary teachers.

At both institutions the instructor will be Connie More.

Ms. More's specialization in the Kodaly system is the result of a full academic year spent at the Liszt Academy in Budapest on a U.S. study fellowship.

She had already earned her Bachelor of Music degree in music education from the University of North Carolina.

Hungarian composer and musicologist Zoltan Kodaly initiated the techniques of music learning that bear his name, and musicians from all over the world now flock to Hungary every year to study a system which has helped make Hungary one of the most musically literate countries in the world.

Ms. More, slender, young and vivacious, speaks enthusiastically of results she has witnessed and of the wonderful "conditioning to music" of the Kodaly approach.

"Children look forward to the classes because they are fun," she says. "And then by the time they are ready to take up an instrument they have developed a sense of intonation, of dynamics, tempos, rhythm and can read music."

Singing is the basic component of the system.

Ms. More uses the singing games that are familiar and natural to young children to teach the difference between soft and loud, fast and slow, rhythm and beat.

Victoria Symphony conductor Laszlo Gati, who was himself a student of Kodaly, is a keen proponent of the system and expresses keen pleasure that Connie More will be introducing both students and teachers to the idea in Victoria.

"All people when listening to music subconsciously sing along," comments Gati. "This is an innate part of our make-up as human beings.

"The Kodaly system takes a natural faculty and enhances it in such a way that all other faculties are improved. Children tested after Kodaly training have proved to be 30 to 40 per cent enhanced in many ways, including calmness, breathing, and social coordination.

Children's classes at the Conservatory will be held on Mondays and Thursdays between 3:30 and 5 p.m. The sight singing classes will be on Mondays from 7:30 to 8:30 p.m.

The Camosun course for teachers, entitled Kodaly Solfege, Research and Methodology, will take place on Wednesdays, 7 p.m. to 10 p.m.

Conservatory registrar Winifred Wood says the effect of the Kodaly classes will inevitably permeate and be beneficial to all departments.

Since moving to Canada with her husband (Bruce E. More has recently joined the UVic department of music faculty, specializing in choral music) Connie More has become a Canadian citizen, has done research with native Indian music and taught piano.

She has just completed two years of teaching daily Kodaly classes for kindergarten and grades one and two in Nanaimo, and teaching adults at Malaspina College.

CONNIE MORE . . . 'Kodaly method'

A TOUCH OF CLASS

A Charming Romp

Melvin Frank's new film A Touch of Class is a fine piece of chamber comedy, very up-to-date and universal at the same time.

It's all about a married man who has an affair with a divorcee. They are very sophisticated people — he, an insurance executive; she, in "the rag trade" — who are very adult about their liaison until, of course, they fall in love.

A Film Review By Wayne Harding

The setting is alternately the London of the rich and the Malaga of the rich. No social issues here.

Glenda Jackson as the lady is chic — seven costume changes in the first 10 minutes — and charming and not at all like the Glenda Jackson we remember in other films. It seems no role is too subtle to elude her talent.

George Segal over-does it a bit, however. He plays a lovable sort of cad and there is too much gusto in his being lovable and in being a cad.

JACKSON . . . a touch of chic

But realistic characterization isn't the important element here: it's rapid repartee and a bunch of funny happenings always just on the smart side of being smutty. There's the time when the paramour's back gives out on him as he is about to make love. There's the time wen he sneaks out of the symphony concert for a quicky with his girlfrend.

All is accomplished with taste and craftsmanship. The film moves quickly from one charming scene to another with some fine and unobstrusive editing.

A Touch of Class won't be remembered for long; but while it is, the memory will be fond.

GEORGE SEGAL
GLENDA JACKSON
in A Melvin Frank Film
Touch Of Class
Mature Entertainment
ODEON 1
780 YATES STREET
383-0513
Doors Today 1:15 p.m.
Shows 1:30, 3:10, 5:05, 7:05, 9:10
Golden Age 50c 'til 5
"Brightly written and just as brightly acted."—Michael Walsh, Van. Prov.

"Tom Sawyer"
A MUSICAL ADAPTATION OF MARK TWAIN'S
General
383-0513
ODEON 2
Doors Today and Sunday 1:15 p.m.
Shows 1:30, 3:10, 5:05, 7:05, 9:10
Golden Age 50c 'til 5:00 p.m.
Children 50c

". . . Jesus Christ Superstar proves that vitality and "Jewison's" vision are just what were needed for this soaring, beautiful musical.
— Les Wedman, Van. Sun
A NORMAN JEWISON Film
"JESUS CHRIST SUPERSTAR"
Presented in the power and clarity of Stereophonic Sound.
Haida
808 Yates
382-4278
Wed., Sat., Sun. 1:40 - 3:30
5:25 - 7:25 - 9:25
Mon. - Tues. - Thurs. - Fri.
7:25 - 9:25 Only
You are requested to be seated by showtime.
General Entertainment

Robert Shaw As LORD RANDOLF CHURCHILL
Anne Bancroft As LADY JENNIE
Simon Ward As
"YOUNG WINSTON"
General
COUNTING HOUSE CINEMA 1
Broad at Broughton
383-3434
One Complete Show at 8:15 p.m.
Feature at 8:30
Adults $2.25 — Juniors $1.50
Golden Age $1.00 — Children 75c

Peter Finch and Liv Ullmann in
ROSS HUNTER'S Musical Production of
LOST HORIZON
General
COUNTING HOUSE CINEMA 2
Broad at Broughton
383-3434
One Complete Show Each Nite at 8:00
Saturday Matinee at 2:00 p.m.
Golden Age $1.00 — Children 75c

BRYAN'S BEAT

Canadian Stars Featured in UVic Concerts

By BRYAN HAY
Times Staff

There's going to be a heavy Canadian emphasis in the first series of concerts put on by the UVic activities council this fall which kick off later this month.

There will also be a mellow emphasis, soft and folksy as opposed to hard rock of the variety that got the activities council into a liffle flak with the administration this spring.

Which will be a nice way to ease into the rainy season . . . also nice will be the concert prices, between three and four bucks each — $1 less for UVic students.

Two of the major artists scheduled for appearances are among the leading folk performers in Canada anl, incidentally, very good friends despite the divergent paths their musical evolvement has taken.

They are Ottawa's Bruce Cockburn and Toronto's Murray McLaughlin. Each will be making his Victoria debut with the UVic performance.

Murray will be here Sept. 29 and Bruce two weeks later on Oct. 12.

Both of them have been kicking around the Eastern folk scene for several years although recognition is only just catching up to them.

With Bruce it has been a grind of concerts, one-nighters and short-term coffeehouse gigs building a word-of-mouth reputation enhanced by three beautiful Columbia albums, soft, caressing and evocative as the first warm breezes of spring.

Murray has been luckier — he had a hit single, Farmer's Song, this summer . . . but he also has paid his dues on the road.

The road Murray has chosen to travel musically has been back toward bluegrass and mountain music . . . the road of Woody Guthrie, Ramblin' Jack Elliott and the early Bob Dylan, as he so eloquently explains in the lyrics of Farmer's Song — and even better in the words of his earlier Honky Red.

Two divergent artists; two different routes — together a total statement of where folk music is at today.

SHANKAR . . . with Paul Horn

COCKBURN . . . three albums

★ ★ ★

Tentatively scheduled to wrap up the fall season is a double-header in a slightly different vein featuring Ravi Shankar and flautist Paul Horn, who now makes his home in Victoria. That concert is set for Oct. 25.

The pop music industry people in Toronto are generally regarded as the most hard-bitten in the business, unflappable and unfazed by anything.

It was kind of amusing, therefore, to read of their collective freakout at a press conference for the Osmond Brothers before that group's appearance at the Canadian National Exhibition in that town.

It was even more intriguing when one considers that nothing stronger than milk or orange juice was served at the bash . . . not even coffee since the idols of multitudes of "cleanagers" are strict Mormons who eschew all forms of stimulants, even caffeine.

Even more humorous were a couple of the quotes that came out at the session with Donny making like a latter-day member of the Patridge Family recalling how he once smothered their manager's telephone in shaving cream and confessing that at home he just "goofs off."

Funniest of all, though, was Jay's forthright claim that: "Over here people say we're bubblegum but in France and Germany we're thought of as a very heavy underground group."

'Fiddler' Opens Sept. 29

The fascination of the musical Fiddler on the Roof is rooted in its haunting combination of comedy and sadness, the reality of its simple folk-like story and fresh melody.

It will be brought to the McPherson Playhouse stage Sept. 29 for a short run by the producing team of Robert Price, Michael Stephen and Bob Cooper.

Price will play the warm-hearted Tevye and among others in the cast are Grace Lux, Erica Peavy, Christine Cheveldave, Mary Bissenden, Hans Steffen, Gene Miller, Reg Clark and Neil Snow.

Stage direction is by Stephen with Cooper as musical director.

Ms. Lux is handling the choral directioh. Pat Scott is set designer and Mary McMinn, costumes.

The show will follow its Saturday opening with a two-day break and then play Oct. 2-6.

FOLLOW THIS VICTORIA
ENTERTAINMENT GUIDE

BUTCHART GARDENS. OPEN EVERY DAY 9 A.M.-11 P.M. Many pleasing features combine to add to your pleasure. Regular admission at the International Entrance covers them all: Entertainment . . . Ross Fountains in their majestic "Ballet to the Stars" . . . romantic after-dark illumination . . . 6 gardens — fabulous Sunken Garden, English Rose, stately Italian, quaint Japanese, Lake and Stage Show Gardens . . . plus the Begonia Bower, Show Greenhouse, fascinating Seed and Gift Shop. Restaurant and coffee bar service available.

BUTCHART GARDENS. KNOWN THROUGHOUT THE WORLD FOR THEIR INCREDIBLE BEAUTY . . . EVER CHANGING, ALWAYS LOVELY! Skilful planning, constant replanting, dedicated gardeners pooling their ideas and knowledge, keep them that way week after week, season after season. Developed from an old abandoned limestone quarry over half a century ago, they have grown to become one of the world's most unusual, written about, talked about, admired attractions.

BUTCHART GARDENS ROMANTIC NIGHT LIGHTING. As darkness takes over, a thousand hidden lights combine with the moon and stars, the hills, trees and shrubs, lakes, lily ponds and fountains, to create a fairyland, softly scented by the flowers — a spectacle so unusual, so grand it's indescribable! Featuring the Sunken Garden and the spectacular Ross Fountains in their majestic "Ballet to the Stars." This alone is worth coming to see.

BUTCHART GARDENS FLORAL RESTAURANT. Open every day 11 a.m. to 7:30 p.m., serving delicious lunches, afternoon teas, and delightful buffet suppers in the evening. Continuous Snack and Coffee Bar service.

BUTCHART GARDENS SPARKLING ENTERTAINMENT. Adding a touch of hilarity in a musical way the "Butchart Gardeners" will entertain you Mon.-Fri. inclusive in the afternoon, and evenings, 1:30 - 3:30 p.m. and 6:00 - 8:00 p.m. On Saturday and Sunday afternoon 1:00 - 3:00 p.m. a group of zany but very talented musicians "The Butchart Buskers" with John Dunbar, will provide the fun. Plus colour films every evening of the week at dusk. "Helicopter Canada" or "Mountains of the Sea."

BUTCHART GARDENS SUGGESTS: Combine it all into one grand, thrifty outing — the Gardens by daylight . . . entertainment . . . romantic night lighting . . . featuring the Sunken Gardens . . . and the Ross Fountains in their majestic "Ballet to the Stars". Regular admission covers it all. For added pleasure, dine in the Floral Restaurant.

ROYAL LONDON WAX MUSEUM—Queen Victoria and the Royal Family, Cleopatra, Pope Paul, Chamber of Horrors, Fairyland and 100 more. **THEY SEEM ALIVE!** Every day 9 a.m. - 9 p.m. Located Inner Harbor. 388-4461.

WORLD'S WETTEST KILLER WHALE SHOW, seals, sea lions, giant octopus, wolf eels, salmon and thousands of other creatures. *Canada's Largest Oceanarium,* SEALAND at OAK BAY MARINA on SCENIC MARINE DRIVE — features CONTINUOUS SHOWS HOURLY, large underwater viewing. 10 a.m. - 10 p.m. DAILY. Double decker bus service from Victoria's Inner Harbour.

ROYAL OAK INN (next to Beaver Lake Park) presents THE SONGS OF JADE, nightly in THE THATCH, 9-2 a.m. Cabaret. 658-5231.

SALMON FISHING—Oak Bay Salmon Charters. Large boats, experienced guides, free tackle, bait and coffee. 592-4164, 598-3366.

FABLE COTTAGE Open daily 9:30 a.m. Enjoy the light-hearted antics of Canada's finest ANIMATED ADVENTURE, as you approach FABLE COTTAGE. See this architectural masterpiece created by a handicraft genius. 5187 Cordova Bay Rd. (Scenic Marine Dr.) or via Hwy. 17. (Enquire about bus connections.) A camera is a MUST.

THE OLD FORGE—Dancing six nights a week to the fabulous sounds of the Brothers Forbes in one of Canada's largest and most luxurious night clubs. Excellent late evening menu. No tables reserved after 9:00 p.m. Fridays or Saturdays, Strathcona Hotel, 919 Douglas St. 383-7137.

THE PERSIAN ROOM—CENTURY INN — Enjoy Dining and Dancing Tuesday thru Saturday until midnight in the Air-Conditioned Persian Room to the "Sounds of the Century". Phone 383-1151 for your reservations . . . TODAY!

CLASSIC CAR MUSEUM AND GIFT SHOP, 813 Douglas St. (behind the Empress), 9 a.m. to 9 p.m.

OCTOPUS WRESTLES DIVER — See it live in the world's only undersea theatre. Undersea Gardens — open daily 9 a.m. - 9 p.m. Inner Harbour.

JUDGE HUNTER'S HAUNTED HOUSE — Fun for the family in a hundred year old mansion. 327 Belleville St.

Another collection of early Canadian furniture and pioneer quilts from rural Ontario and Quebec. **VILLAGER ANTIQUES,** 1286 Oak Bay Avenue. Open Tuesday to Saturday.

DRUGS? DEPRESSION? SOCIAL PROBLEMS?
DIAL LIFE-LINE
384-8024
8 p.m. to 12 p.m. Sun. to Wed.
8 p.m. to 8 a.m. Thurs. to Sat.

Sunday Smorgasbord
Served Continuously
3 p.m. until 8 p.m.
$2.75
BIG TEE RESTAURANT LTD.
Between Kmart and Safeway
Shelbourne at McKenzie

THE VICTORIA CHORAL SOCIETY
will start rehearsals on
TUESDAY, SEPT. 11th at 7:45 p.m.
for
Fall and Spring Concerts
at Monterey Elementary School
NEW VOICES WELCOME!
Phone 385-4538 for further details

ONLY 3 MORE DAYS
THE FRENCH CONNECTION
GENE HACKMAN
Both Films in Color
"French Connection" at 7:00
"MASH" at 9:00
OAK BAY
2184 OAK BAY AVE
598-2213
MASH
DONALD SUTHERLAND
ELLIOTT GOULD
Warning: Frequent Swearing and coarse language. —B.C. Director
RESTRICTED
ADULTS $1.75
STUDENTS $1.50
GOLDEN AGE $1.00
CLOSED SUNDAY

HURRY
IT'S GOING
OUT OF SERVICE!
BOX OFFICE 7:45
ONE SHOW NIGHTLY 8 P.M.
Fox CINEMA
QUADRA AT HILLSIDE - 382-3370
RODGERS and HAMMERSTEIN'S
ROBERT WISE production
THE SOUND OF MUSIC
Starring JULIE ANDREWS • CHRISTOPHER PLUMMER
EAST INDIAN SHOW—SUNDAY, 3 P.M.
HIMALAY KI GODMEIN
Starring: MANOJ KUMAR, MALA SINHA, SHASHIKALA. English Sub-Titles.

GEM Theatre Sidney
ALEC GUINNESS
SIMON WARD
HITLER: THE LAST TEN DAYS
TONIGHT, 6:50 AND 9:00

See The Butchart Gardens
NOW PRESENTING
'PRELUDE to AUTUMN'
GORGEOUS BEYOND DESCRIPTION!
Planned over a year ago, the entire 30 acres are radiant with new blooms, lush color. For a very special treat, enjoy 'Prelude to Autumn' now!
For complete facts see Butchart Gardens listing, top of "Entertainment Guide" column, this page.

MOVIE GUIDE

He was the gangster's gangster.
DILLINGER
WARREN OATES • BEN JOHNSON
Mature Entertainment
"WARNING — Violence and some swearing."
—R. W. McDonald, B.C. Director.
CAPITOL
805 YATES—384-6811
Saturday at 1:15, 3:10, 5:10, 7:05, 9:10 p.m.
Sunday at 3:10, 5:10, 7:05, 9:10 p.m.
Last Complete Show at 9:00 p.m. Nightly

The Directors Company presents
RYAN O'NEAL
A PETER BOGDANOVICH PRODUCTION
"PAPER MOON"
5TH WEEK GOING SOON
"DELIGHTFUL HEART THIEVERY"
Les Wedman, Vancouver Sun
General Entertainment
Warning: "Occasional Swearing."
—R. W. McDonald B.C. Director.
Golden Age $1.00—Child, 75c
ROYAL
805 BROUGHTON—383-9711
Today at 1:10, 3:10, 5:10, 7:10, 9:15.
Sunday at 3:10, 5:10, 7:10, 9:15.
Last Complete Show at 8:55.

BRUCE LEE
THE MASTER of KARATE/KUNG FU is back to BREAK you up, SMASH you down and kick you APART with
"THE CHINESE CONNECTION"
General Entertainment
Color • A National General Pictures Release
CORONET
836 YATES ST.—383-6414
Saturday at 1:15, 3:10, 5:10, 7:10, 9:15.
Sunday Doors at 3:00 p.m.
Feature at 3:10, 5:10, 7:10, 9:15.
Last Complete Show 9:00 p.m. Nightly

PAUL NEWMAN
IN THE LIFE AND TIMES OF
JUDGE ROY BEAN
Mature Entertainment. "WARNING — Occasional Coarse Language."
—R. W. McDonald, B.C. Director
McQUEEN / McGRAW
THE GETAWAY
Mature Ent.
"Warning — Some swearing and violence."
—R. W. McDonald, B.C. Director.
TILLICUM Drive-In
BURNSIDE AT TILLICUM—382-7531
GATES 7:45
SHOW 8:30

A Tribute To the Land

One of the most keenly-awaited books of the year, Wild Flowers of British Columbia, will be in the bookstores next week. It lives up in every way to expectations.

It is probably the most ambitious undertaking in Canadian publishing history, and the fact that it has been successfully carried off by Gray Campbell's little Sidney firm makes it all the more impressive.

For the author and photographer, Dr. Lewis J. Clark, the book is the culmination of 45 years of travel, study and hiking. And love.

Clark was head of the chemistry department at UVic for many years and botany was a hobby that became an all-consuming interest. The pictures on this page, though lacking the beautiful colors of the book, attest to his skill as a photographer.

Amateurs may be intimidated by the scope of the book, the Latin names and the detailed technical information, but dipping into the pages soon allays any fears.

Clark has laced his book with apt literary quotations and little known snippets of information or history. Did you know that the Indians chewed the stems of the Oyster Plant when they suffered from indigestion? Or that the Chicory flower yields nectar to the bees only between 7 a.m. and 12 p.m., closing up tightly at noon?

WILD FLOWERS OF BRITISH COLUMBIA, by Lewis J. Clark. Gray's Publishing. $24.95.

Clark tells us which wild plants are poisonous (the white "death camas" is the most notorious) and which can be successfully grown in the garden.

In books of this type you always wish the text could be run alongside the picture but with 573 color plates and 782 species listed, the logistics obviously made this impossible. As it is, the necessary flipping back and forth is made as easy as possible with cross-numbering. And the index listing all the common names will guide you to what you are trying to identify.

If only an editor had curbed Dr. Clark's fondness for unneeded exclamation marks! An excess of literary enthusiasm that probably won't annoy others, however.

Besides, it was enthusiasm that made this whole project go. When Dr. Clark approached Gray Campbell three years ago with his manuscript and photographs the publisher was skeptical because of the difficulties and costs involved for a small business like his.

Once persuaded of its feasibility, however, Campbell has worked with a zeal the big publishing firms could never match. Told that he would probably have to get the book printed in Europe as the others do for their large picture books, Campbell decided he wanted to keep the project all-Canadian and went to Evergreen Press in Vancouver.

Evergreen has been criticized in the past for the quality of its color separations but went all out to improve techniques for this major undertaking.

First printing was 10,000 copies, unusually high for a book of this cost, and orders have already been received for 4,000. Campbell confidently expects that a second printing will be needed before Christmas.

The publisher received small grants from the Canada Council and the University of Victoria and has managed to keep the cost of the book down mainly by an energetic pre-selling job on industrial firms and the provincial government which purchased $50 "patron's editions."

A proud accomplishment for everyone concerned.—**P.M.**

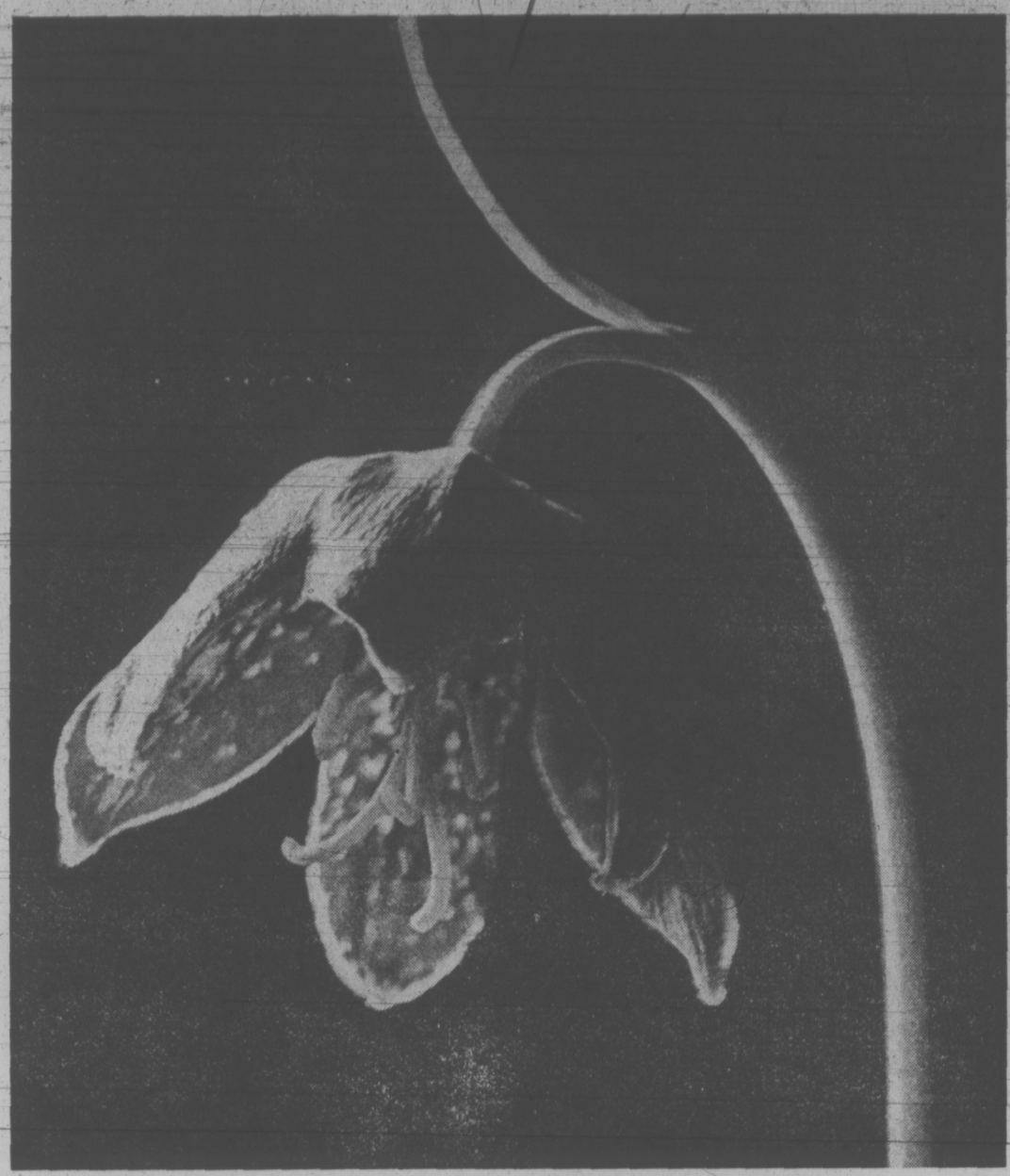

Fritillaria Lanceolata (Chocolate Lily)

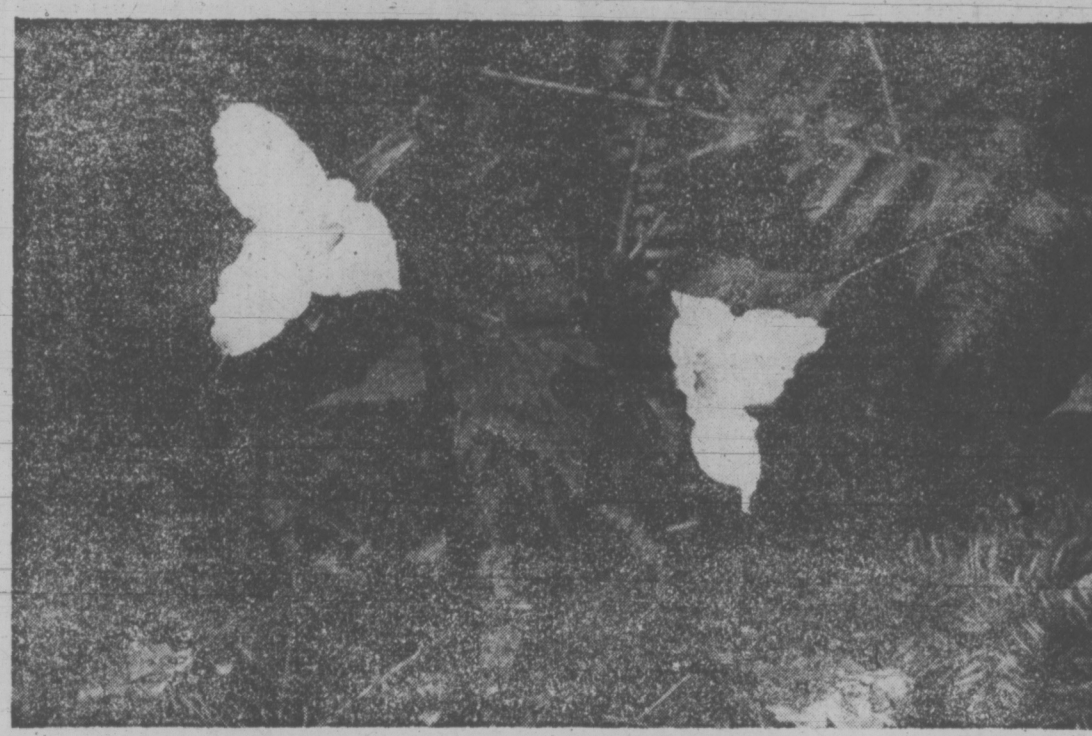

Trillium Ovatum (Western Wake-robin)

books

PETER MURRAY-EDITOR

Corallorhiza Maculata (Spotted Coral-root)

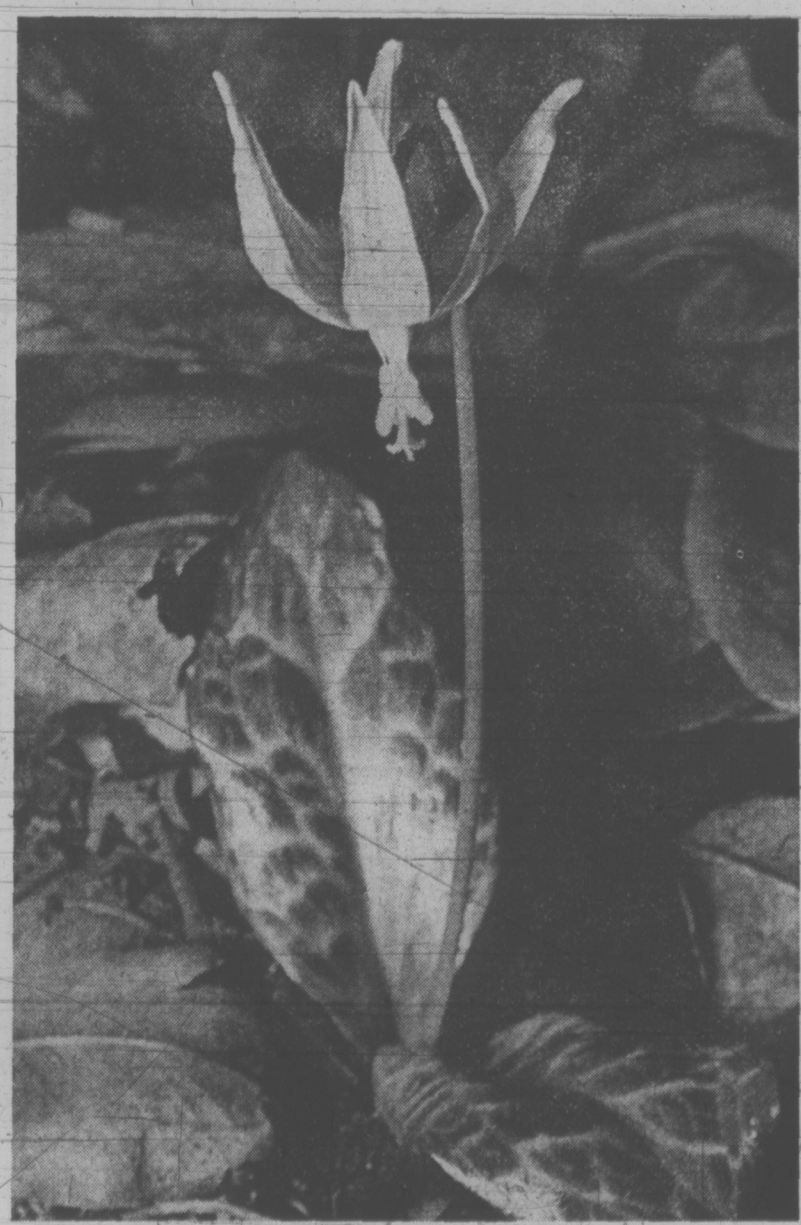

Erythronium Revolutum (Pink Fawn Lily)

Keyhole Views Of the World

By PAT BARCLAY

Like a six-year-old left alone with a cookie jar, I've been making furtive forays into a fresh batch of novels. Novel reading was once considered as a sort of minor vice, and occasionally it still is, in our household at least. It's a sad fact that as the enthusiasm of the novel addict rises, the patience of the rest of the family falls. We hopeless cases have to resign ourselves, like the cookie thief, to the necessity of keeping our orgies inconspicuous.

Three new novels have kept me in hot water most of the week, and I'm happy to be able to report that two of them were worth it. The third, Pandemic by Tom Ardies, was a disappointment.

Pandemic is the third instalment in the continuing saga of Charlie Sparrow, that irresistible cloak and dagger man with the high school sense of humor, and a personality like a cross between James Bond and Snoopy. This time Charlie mires it with a mad billionaire who wants to take over the world (what else?), a blonde whom adjectives fail (her initials are M.M., even), and a Sinister Oriental who has developed a fatal flue virus capable of infecting 80 per cent of the world's population.

Ardies is audacious. ("Whoever heard of starting a case by watching a girl play shuffleboard in the beer parlor of the Three Gables Hotel in Penticton . . .?") and frequently funny, but he lost me near the end of the book when he insisted on including every last crumb of data he's researched on virus diseases. At that point, Pandemic began to resemble one of those low-budget television documentaries which show it all, no matter how boring, because they couldn't afford any more film.

Ostensibly another thriller, but in fact a powerful and impressively professional serious novel, is Shaun Herron's fourth book, The Whore-Mother. In it Herron does his very good best to explain the tragedy that is modern Ireland.

A young man, John McManus, is on the run. A middle-class boy raised on fine tales of old glories, his mistake was to join the Provisional Wing of the IRA. Sickened by the hate and blood lust of his fellows, he must break free. The story whistles from Belfast to West Cork to England, as McManus is pursued by his old enemy Pat Powers (a "wild boar" of a man, with megalomaniac dreams), and Smiling Sean Kiernan, the "bloody wee marvel from Bogside."

For a time McManus finds refuge with Kate Burke, a lonely widow who lives, like Ireland, in the stories of her writer husband. Lusting after him by night and mothering him by day, she is, like Ireland, the whore-mother of the book's title. Herron's special achievement is that he has told a brutal story about a violence-torn land and rises, with his purpose, high above the level of sensationalism.

Far lighter in tone, but treating a somewhat similar theme, is new Torontonian Zdena Salivarova's first novel about contemporary Czechoslovakia, Summer in Prague. Jana Honzlova, the young heroine, is a singer with a folk choir, presently on tour in Helsinki without her. Jana is suspect because her father defected to the West. We follow her efforts to clear her name, and her repeated encounters with a menacing official whom, typically, she nicknames Bluebeard.

Jana's stubborn independence and endearing unawareness of her own goodness combine to make her a truly memorable character. If Ms. Salivarova meant her to symbolize the redoubtable Czech spirit, she has chosen well. Because Jana's personality pervades the novel so strongly, its propagandistic message is transmuted into vivacious entertainment, rather as if 1984 had been written by Dodie (I Capture the Castle) Smith.

In novel reading as in politics, however, it is best to be prepared. Ms. Salivarova has more than one surprise up her sleeve for the unwary. Summer in Prague ends with a question, which is probably the single device most guaranteed to enrage the average reader. As art, then, it is disappointing. But as a keyhole view into another world, it is enchanting.

PANDEMIC, by Tom Ardies. Doubleday. $6.95.

THE WHORE-MOTHER, by Shaun Herron. McClelland and Stewart. $7.95.

SUMMER IN PRAGUE, by Zdena Salivarova. Fitzhenry and Whiteside. $7.95.

It Tolls for Thee

By TORCHY ANDERSON

Have you ever tumbled out of bed in the dark, knocked over a glass of water, barked your shins on a chair while fumbling with a light switch, and, finally grasping the telephone, been asked by a drunken voice "Is Lizzie home?"

BELL, by Robert V. Bruce. McClelland and Stewart. $14.95.

Well, don't chew your nails or use bad, bad words. Just remember this modern blessing was brought to the world, via the U.S., by a Scot in 1875 after many experiments. Alexander Graham Bell was born in Edinburgh, became an American citizen and spent much of his old age in Cape Breton.

As to that persistent invention of his: he wouldn't have one of the pesky things in or within sound of his study. Listening to one end of a two-way conversation annoyed him intensely.

Robert V. Bruce has written a big book about Bell — 564 well printed and illustrated pages. There was a race to father the telephone and Bell's photo-finish win loosed a deluge of most involved lawsuits and a wallloping big harvest for the lawyers.

The story of Bell and his family, his devotion to bringing communication to deaf mutes and his deep love of the student who became his devoted wife, is interlaced with technical developments. Love messages sometimes alternate with induced undulatory currents (whatever they are) and there is a constant pull between his electrical and human relationships.

Bell found it easier to relax at work than at play. He liked to work at night, go to bed at dawn, or after, and awake for breakfast about noon.

As he grew older the fearful summer heat and humidity of Washington drove him to the discovery of Bras D' Or Lakes in Cape Breton. There he bought land by the sea, built himself a large, handsome house and became engrossed in developing a heavier-than-air aircraft. Up to almost the day of his death, Bell, well isolated from the ring of a telephone, designed and tested kites, and eventually watched McCurdy airborne in his "Silver Dart."

When that bell rings at an inconvenient moment remember that the Bell was a humanitarian as well as a great inventor.

88 COUNTRIES! ONLY 10¢

WORTH $5.00 AT CATALOG PRICES!
Get this incredible collection of genuine postage stamps from 88 DIFFERENT COUNTRIES! Exotic lands, from Afghanistan to Zambia, North Pole to South Pole, British, French, Portuguese, Spanish Colonies. Ancient stamps nearly 100 years old. New Issues, Airmails, Commemoratives, Moon and Outer Space Stamps, plus many more.
Also, other exciting stamps to examine free. Buy any or none, return balance, cancel service anytime—but this valuable collection (plus Wonderful Illustrated Catalog) are yours to keep! Send 10¢—Today!
H.E. Harris, Dept S-198 Boston, Mass. 02117

1974 CALENDARS
Some of the wide selection of colorful Canadian wall and desk gift calendars have arrived. Shop soon for the best selection

BOOKS CANADA
45 Bastion Square
Law Chambers Bldg.
Phone 386-7794
"The People Who Know Canadian Books"

"Canadian Books for People Who Care About Canada"

Child Burglars, Beware

people

REGINA — Two women were held at knife-point, tied up and robbed of about $35 Friday afternoon by a masked man who took time out to unplug hte kettle in their house and pet the two dogs there.

Mrs. **Clarence Wendland** and her niece, **Gail Schlechter** of Bangor, Sask., were alone in the house when a young, nervous, masked man came in and held a hunting knife to her throat, demanding money.

Neither woman was harmed.

Mrs. Wendland added that she is thinking of buying a larger dog because she found it disturbing when one of her two chihuahuas just ran back and forth as the women were being tied up with tape and telephone cord.

The dogs are always fierce when a neighborhood child comes in to visit, she said.

KIEV, U.S.S.R. — **Princess Anne**, the defending champion at the European equestrian championships, fell head over heels off her horse Goodwill during the cross-country event today and was eliminated from competition.

Anne came up shaking and limping after the fall on her first attempt at a jump that claimed eight of the first 17 riders.

She favored her left leg and sported a dirty splotch on the seat of her white jodhpurs, but managed a wry smile.

Her fiance, Olympic medalist Mark Phillips, walked behind.

"I'm sorry to disappoint you, she told newsmen, "but I'm not very badly hurt."

WASHINGTON — **Dr. John Robert Kernodle**, chairman ok the board of trustees of the American Medical Association, was indicted Friday by a federal grand jury on charges of bank fraud. Dr. Kernodle, 58, was named in two indictments totalling 30 counts in connection with his position as board chairman of the North State Bank of Burlington, N.C.

MOSCOW — Three Soviet intellectuals proposed Friday that the Nobel Prize for Peace be awarded to **Andrei D. Sakharov**, the nuclear physicist who has been villified publicly here for nine days.

TOKYO — External Affairs Minister **Mitchell Sharp** arrived here today for a meeting with the Japanese foreign minister on Japan-Canada relations and other matters of mutual interest.

Industry Minister **Alastair Gillespie**, who will lead the Canadian delegation at the opening of a new round of multilateral negotiations under the General Agreement on Tariffs and Trade (GATT), made the trip to Japan at the same time. (See also Page 29.)

WELLINGTON, New Zealand — British television personality **David Frost** and the wife of Prime Minister **Norman Kirk** were slightly injured in a car accident today, authorities report.

Frost, Kirk and his wife, **Ruth**, were sitting in a government car outside a hotel when it was hit by a passing car.

TEL AVIV — **King Hussein** of Jordan intends to take an additional wife under prodding from his mother, who opposes his nine-month-old marriage to **Queen Alia**, the newspaper Ma'Ariv said Friday.

Hussein, who has divorced two previous wives, is permitted by Moslem law to have as many as four wives simultaneously, but never has had more than one at a time.

Ma'Ariv said the future bride was **Tamra Dejestani**, Hussein's niece.

CANON CITY, Colo. — An old prison safe that the warden wanted open proved too tough for the experts among prisoners of Colorado State Penitentiary.

A parade of prisoners tried the tumblers in vain. Then the prison's No. 1 safecracker, a prisoner identified only as "Rex" tried. He too, failed.

Guards wielding sledgehammers and crowbars finally opened the safe.

COPENHAGEN — An appeal court today quashed a lower court decision to jail a man charged with starting a hotel blaze in which 35 people died.

Bent Villy Nielsen, 33, a guest at the Hafnia Hotel when it was swept by fire Saturday, was jailed Sunday for eight days pending a second hearing to decide whether he should stand trial.

LOS ANGELES — Comedian **Groucho Marx**, fully rested and cured of his summer cold after being the centre of attention of pretty nurses, said Friday he expects to end his 18-day hospital stay on Monday.

"I'm as good, I hope, as I've ever been in my life — except I'm older, the 77-year-old entertainer said.

Marx cracked that the "real reason" behind his latest hospital visit was the pair of young, pretty nurses he "fell madly in love with" when he was sidelined with a minor stroke at the same hospital last year.

HERE'S ONE ANSWER TO HIGH BEEF COST

SACRAMENTO, Calif. (UPI) — A lion tamer claimed the high price of beef drove a lion to bite him during a show.

"I have not been able to feed her and the others anything but chicken and they like beef," said Blanco Zamperia of the animal, Delhi. "But beef is too expensive."

Zamperia was trying to get one of his nine lions to jump through a hoop when Delhi walked up behind him, bit him on the buttocks and clawed his legs during a state fair performance.

LEARN to PLAY PIANO or ORGAN
THE EASY WAY
REGISTER NOW
LESSONS
• CLASSICAL or • POPULAR
• PRIVATE or • GROUP
and Qualified Teachers
at
Scott PIANO & ORGAN
612 FORT ST.
VICTORIA
386-2434

THEATRICAL ARTS STUDIO
Under the direction of
BEBE EVERSFIELD
Classes in Ballet (Russian Method and R.A.D. Examination), Tap, Character and Jazz.
Register now for Beginners' Classes commencing Sept. 22.
Students registered from 4 years and up.
Studio 383-8923 Res. 385-7581

ART GALLERY OF GREATER VICTORIA
1040 Moss Street — 384-4101
BERTRAM BROOKER RETROSPECTIVE
REDISCOVERED COLLEAGUE of THE GROUP OF SEVEN

CHILDREN'S ART CLASSES BEGIN SEPTEMBER 25th
Ages 4 - 16 years — Book Now

1,600 subscribers are already set to enjoy a world of fun and entertainment
The Bastion Theatre Company
(Victoria's own professional theatre company)
1973-74 Season
on Stage — McPherson Playhouse
ONE PLAY FREE!!!!
6 plays for the price of 5
As little as $10 for the entire season
SUBSCRIBE NOW TO BE SURE OF GOOD SEATS
Special! ..... Student $5
Special! ..... Senior Citizens $5
(2:30 Sunday tea matinee)
Special! ..... Office and Club savings
THE PATRICK PEARSE MOTEL (farce) ..... October
A FUNNY THING HAPPENED ON THE WAY TO THE FORUM (musical comedy) ..... December
CHILD'S PLAY (suspenseful drama) ..... February
DEATH OF A SALESMAN (Guest production from Theatre New Brunswick) ..... March
BORN YESTERDAY (comedy) ..... April
PRIVATE LIVES (Noel Coward's wit) ..... May
Watch for the Bastion's 1973-74 Season Brochure now being delivered in the Greater Victoria area. Phone for one: 382-4112 or call in at 30 Bastion Square.

SHERWOOD PARK MOTOR HOTEL
RESERVATIONS
DINE and DANCE
386-1422
123 GORGE RD. E.

Dine Downtown at the
Family Restaurant
Enjoy satisfying, inexpensive "dining-out" often at SCOTT'S!
Open 24 Hours Every Day For Your Dining Pleasure
SCOTT'S RESTAURANT
650 YATES at Douglas

Starring THE MELROSE CAFE
WEEKEND SPECIAL
Tenderized Dinner Steak
With Mushrooms and Onions
OR
Roast Turkey
With Sage Dressing
Both include soup, salad, vegetables, potatoes, dessert, beverage
Your Choice $2.25
622 Yates 383-9715
"WE NEVER CLOSE"

GROCERIES
OPEN
24 HOURS
AT
QUONLEY'S
GOV'T AT FISGARD

Unique to Victoria
CHEZ PIERRE
RESTAURANT
Truly FRENCH CUISINE
Open Lunch and Dinner
MONDAY TO SAT.
For Reservations
388-7711
512 YATES STREET
Corner of Yates and Wharf

Voyageur RESTAURANTS
FAMILY DINING
With Air Conditioning
90 Seats
OPEN 8 a.m. 'til 10 p.m.
7 Days a Week
652-1146
Pat Bay Hwy. at Mt. Newton X Rd.

Royal Oak Inn
next to Beaver Lake Park
presents
THE SOUNDS OF
'JADE'
Nightly in
THE THATCH
9 - 2 a.m.
CABARET
Ladies' Nite Wednesdays
658-5231

CRYSTAL POOL

SATURDAY	MON. and WED.	FRIDAY
Family Swim 10:30 — 12 Noon	Adults Only 12—1	Adults Only 12—1
Public Swim 2—9	Public Swim 3—5	Public 3—5, 7—9
SUNDAY	Tues. and Thurs.	
Public Swim 2—9	Public Swim 7—9	

OLYMPIC COFFEE SHOP & DINING ROOM
"In The Heart Of Downtown"
Serving Excellent Chinese Cuisine
HOURS:
Daily: 6 a.m. to 2 a.m.
Sunday: 7 a.m. to 11 p.m.
636 JOHNSON 382-8522

ROLLER SKATE
THE BIG 3
with friends
7:30 - 10 TONIGHT
ESQUIMALT SPORTS CENTRE

DANCING SATURDAYS
CABARET STYLE TO THE
BIG BAND SOUND
of Geo. Kraeling's famous orchestra playing music McMorran's are known for. Entertain your friends and out-of-town guests Saturday in the friendly atmosphere of the spacious Seaview Room (the Island's finest maple floor). Dancing 9:30-12:30 a.m. $5 a couple.
McMorran's Table Res. 658-5224
ON THE SHORES OF CORDOVA BAY

WORLD ADVENTURE TOURS
22nd SEASON 1973-74
presents
A series of ten fascinating Traveltale Films in gorgeous colour narrated by their producers in person!
McPHERSON PLAYHOUSE
2 SHOWS: 6:00 - 8:30 p.m.
LONDON TO VENICE — Thayer Soule — Sept. 28
THE CANADIAN WEST with famed humorist Don Cooper — Oct. 13
JUNGLE SHIKAR IN INDIA — John Moyer — Oct. 24
SPAIN — Walter Dobson — Nov. 10
ROME — Robin Williams — Nov. 24
TAIWAN (Nationalist China) — Ed Lark — Dec. 10
JAPAN — Ken Wolfgang — Jan. 17
NEW YORK CITY — Doug Jones — Feb. 17
GREECE — Philip Walker — Mar. 14
AUSTRALIA — Ken Richter — Apr. 1
Season Tickets
Ten Films Only
$16.00, $15.00, $13.25
at Theatre Ph: 386-6121
Ask for a prospectus

GLENSHIEL HOTEL
Victoria's Finest
SMORGASBORD LUNCH 11:30-2:30 $1.95
Includes Tea or Coffee
Dinner Discontinued
Beautiful Thistle Room
Available for Parties and Receptions
Up to 120 Guests
Phone for Information.
606 DOUGLAS STREET
383-4164

DID YOU KNOW?
THE VICTORIA CONSERVATORY OF MUSIC
at
1050 Joan Crescent
Plays to shut-ins?
Find out how you can help by writing, or phone 384-1717, for brochure.

the RED LION INN
LOLA KALFAS
Appearing with
THE JOHNNY LESTER GROUP
NIGHTLY — 8 'til 1 a.m.
An exciting blend of Jazz, Latin and Contemporary stylings in one smooth package for your dining, dancing or listening pleasure.
For Reservations Call 385-3366
the RED LION MOTOR INN
greater Victoria's only Full Facility hotel/385-3366
3366 DOUGLAS STREET
(Next to the World of Pleasure)

Coming—for the First Time!
sabicas
THE KING OF FLAMENCO
Master of the Spanish Guitar
"In SABICAS, flamenco has its most eloquent spokesman." —New York Times.
"Astounding technique! Each number was a small miracle!" —New York Herald Tribune.
McPherson Playhouse
Sat., Sept. 22, and Sun., Sept. 23—8:30
TICKETS $5, $4.50, $3.50 NOW
At McPherson Box Office, 386-6121
"Sabicas pours so much feeling into each number that it is difficult to believe this man is playing only a stringed instrument." —United Press International

VICTORIA THEATRE GUILD
1973—74 SEASON
"LOOK BACK IN ANGER"
By JOHN OSBOURNE
Friday Sept. 14 — Saturday Sept. 22 8:15 p.m.
• "NOT NOW DARLING" • "GAMMA RAYS"
• "GHOSTS" • "THREEPENNY OPERA"
• "RATTLE OF A SIMPLE MAN"
SEASON TICKETS $10 STUDENTS $5
Tickets on sale at Eaton's Box Office from Wednesday, Sept. 12, 10 a.m.-4 p.m. daily. 382-7141
All performances at the Langham Court Theatre

George's BAVARIAN CABARET AND DINING LOUNGE
for those who appreciate elegance,
DANCING and DINING
to the sounds of SZELESI
(an intercontinental band)
OPEN MONDAY THROUGH SATURDAY
FULL FACILITY CABARET
• CABARET — Dinner Music 9 - 10 p.m.
Lively Dancing Music 10 p.m. - 2 a.m.
DINING LOUNGE 5 p.m. to 11 p.m.
1020 JOHNSON or 1021 PANDORA
383-7121

MARIE MAGGIORA
CLASSES in BALLET
Re-opening September 11
Enroll now 598-1639

University of Victoria Chorus
"Town and Gown"
New Members
September 10, 7:30 - 10:00 p.m.
MacLaurin Auditorium (144)
University of Victoria Campus
Informal Vocal Auditions
First Full Rehearsal
(New and Returning Members)
Monday, September 17
MacLaurin Auditorium 7:30 - 10:30 p.m.
(Interested persons from outside the University are cordially invited to audition).

NO HOME TV — NO RADIO
ALI'S REVENGE??
THE BATTLE OF BROKEN JAW
12 ROUNDS
MONDAY
SEPTEMBER 10
MUHAMMAD ALI
FORMER WORLD CHAMPION
VS.
KEN NORTON
NUMBER ONE CONTENDER
ON BIG SCREEN
CLOSED CIRCUIT T.V.
DIRECT FROM RINGSIDE
AT THE FABULOUS FORUM, INGLEWOOD, CALIF.
VICTORIA MEMORIAL ARENA
Starting time: 6:30 p.m. Tickets $5.50 and $7.50
at Arena and McPherson Box Office.

STRAND WON'T STAY

VANCOUVER (CP) — The president of Simon Fraser University announced Friday he has declined an offer from the university board of governors to continue as president after his present term expires in September, 1974.

Kenneth Strand, who has held the post since 1968, said: "I feel the past five years have brought the university to a new level of maturity and that we are now ready to embark on a distinctive development phase.

"It is appropriate that the university seek new imaginative leadership to direct its future," he said.

Paul Cote, chairman of the board of governors, said the board has accepted Strand's decision with regret.

WINTER CRUISES to HAWAII with P & O LINES

Cruise from Vancouver to the beautiful Hawaiian Islands, where you will visit such Hawaiian ports as: Honolulu, Lahaina, Kailua (Kona) Hilo (Orchid Port). Then returning to Vancouver.

Departure Date
December 6—14 Days
From as Low as $490

IATA
BOOK NOW 382-3121
TRAVELWORLD
A FULL SERVICE TRAVEL AGENCY
BANK OF COMMERCE BUILDING
on View at Douglas Street

ASK Mr. FOSTER
SINCE 1888

Complete World Wide Travel Service

Use Your Bay Account

Open Thursday and Friday 'til 9:30 p.m.

The Bay, Main Floor

Hudson's Bay Company

COACH LINES

RENO — LEAVES EVERY SATURDAY
FUN TOURS! EVERYBODY LOVES THEM!

Little Bavaria of the Cascades Tour
$63 Ea. Double or Twin; $80 Single
Oct. 2-5

Take in the beauty of Fall as we pass through the Fraser Valley and Manning Park to Osoyoos where we overnight right on the lake. The next day a visit to Grand Coulee Dam, then to Leavonworth where we will enjoy a variety of activities and scenery in this "Little Bavaria".

CALIFORNIA—ARIZONA—LAS VEGAS
$340 Ea. Double or Twin; $390 Single
Oct. 20 - Nov. 4

This popular 16-day tour covers the excitement and beauty spots of San Francisco, San Luis Obispo—Los Angeles—Disneyland—San Diego—Tijuana—Tucson — Phoenix—Las Vegas and Reno. Come join us for this outstanding tour!

PASADENA ROSE PARADE
$240 Ea. Double or Twin; $300 Single
Dec. 27 - Jan. 7

Once again we are off to Pasadena to take in the spectacular parade. Your seats are reserved. We will visit Sacramento, Hollywood, Disneyland, Los Angeles, San Diego and Tijuana. For a change of pace, on the way home we will stop over at Las Vegas and Reno. Don't miss this popular tour!

FOR RESERVATIONS AND INFORMATION
CALL 385-4411

VANCOUVER ISLAND COACH LINES
Employee Owned Company
710 Douglas Street, Victoria, B.C.

CHESSMASTER

By George Koltanowski
International Chess Master

PROBLEM
By I. L. Isayew, USSR
BLACK: 14

WHITE: 7

White to play and mate in two moves. Solution below.

THE NEW BREED

The unsung hero of the Inter-zonal tournament in Leningrad this June was Jan Schmejkal of Czechoslovakia. A virtual unknown at the beginning of the event, he made a sensational spurt by winning seven games in a row. Had he not faltered in the final two rounds (against Anatoly Karpov and Germadi Kuzmin) he would have come in third and have made the candidates matches. He scored 11 points out of 17. Victor Korchnoi and Karpov, both USSR, tied with 13½ each; Robert Byrne, U.S.A., came in third with 12½.

The high score of Byrne surprised the Russians no end; now they are even writing about the strong U.S.A. School of Chess. This is something really new as in this century only Russia was acknowledged to have a body of players worthy of international note. Imagine a match for the World title between Robert Fischer, U.S.A., and Robert Byrne, U.S.A., in 1975!! *Why not? Next to bridge, chess is now the most popular game in this country.*

BAD DAY FOR WHITE

Played in the Leningrad Inter-zonal

WHITE: Vladimir Tukmakov, USSR
BLACK: Anatoly Karpov, USSR

RUY LOPEZ

1 P-K4	P-K4
2 N-KB3	N-QB3
3 B-N5	P-QR3
4 B-R4	M-B3
5 O-O	B-K2
6 R-K1	P-QN4
7 B-N3	P-Q3
8 P-B3	O-O
9 P-KR3	N-N1
10 P-Q4	N1-Q2
11 P-B4	P-B3
12 B-N5 (a)	P-R3
13 B-KR4	N-R4
14 BxB	QxB
15 BPxP	RPxP
16 N-B3	P-N5
17 N-N1 (b)	N-B5
18 N1-Q2	PxP
19 NxP	N-K4
20 N2-B3 (c)	Q-B3
21 NxN	PxN
22 N-B5	BxN
23 PxB	QR-Q1
24 Q-B3 (d)	R-Q7
25 R-K3	RxNP
26 R1-K1	R-K1
27 R-K4	N-Q4
28 Q-N3	N-B6
29 RxNP	N-K7ch
30 RxN	RxR
31 R-N6 (e)	R-K2
32 R-N8ch	K-R2
33 K-B1	R-Q7
34 Resigns (f)	

(a) Here the annotators feel that White should have played 12. P-B5.

(b) Surely 17. N-K2 was more to the point.

(c) Black threatened 20. . . . BxRP.

(d) If 24. Q-B2, then R-Q7; 25. QxR, Q-N4; 26. P-B3, NxRpch, wins the White Queen.

(e) Could have complicated the game by playing 31. Q-N6 here.

(f) If Black had played 33. . . . R-K5; White would have continued with 34. Q-N6ch, QxQ; (if 34. . . . PxQ; 35. B-N8ch, draws through perpetual check.) 35. PxQch, KxP; 36. B-B2, etc. Now it is just a matter of time, so White prefers to quit.

AND A WORSE FEW MINUTES FOR BLACK

Here is a really short and bad game, played in Pittsburgh, Pa. recently:

WHITE: John Murphy
BLACK: R. Lange

1 P-K4	P-Q4
2 P-K5	P-QB4
3 N-KB3	B-KN5
4 P-QB3	P-K3??
5 Q-R4ch	Resigns (a)

(a) Black loses his only developed piece. First 4. . . . N-QB3 or 4. . . . BxN was needed. Oh, well, chess mistakes happen all the time.

The solution to the problem above is: 1. R5-R5, B-N3; 2. K-N5 mate; or 1. . . . Q-R4; 2. KxP3 mate; or 1. . . . PxN; 2. Q-K5 mate, etc.

Que. Labor Fighting Price Rise

MONTREAL (CP) — The Quebec Federation of Labor (QFO) has launched "a mobilization campaign against the rise in the cost of living."

Louis Laberg, QFL president, said at a news conference here the campaign's goal is the creation of a government price control board that would level off prices on consumer items, and provide "retroactive" benefits.

The board should force some companies to set prices even below a level allowing it a "reasonable profit" to compensate for alleged past profiteering, Laberge said.

The labor leader said the 250,000-member QFL hopes to form a common front with citizens' groups and other labor organizations such as the Confederation of National Trade Unions (CNTU) and the teachers' unions to conduct the campaign.

The QFL's research staff has published a report entitled The Real Cuplprits Behind Inflation.

It attacks the notion that unions' rising wage demands are a main cause of inflation.

In most food industries, salaries eat up less than 10 per cent of total expenses, it says. The rest goes to materials, energy, overhead and profits.

Hurricane 'Roots' Probed

NEW YORK (NYT) — To seek out the roots of hurricanes, typhoons and the tropical "heat engines" that drive much of the world's weather, about 35 nations will engage in the most elaborate and ambitious international scientific experiment ever undertaken.

In the project, for which a final rehearsal was held early this month, 25 to 30 research ships will be stationed next summer in a broad band spanning the tropical Atlantic.

Buoys will be moored to the sea floor, miles beneath the surface. Tethered balloons will be flown from some ships to heights of 4,000 feet or more.

Specially instrumented planes will punch through cloud formations. And U.S. and Soviet earth satellites will gaze down from above, transmitting almost continuous data on the region, reaching from East Africa across the Atlantic, as well as South America and part of Central America.

In the month's rehearsal, in which U.S., Mexican and Soviet ships took part, observations were made side by side and aboard one another's ship.

The purpoise was to ensure that data collected by a variety of instruments and observing systems can be reduced to a common "language."

Unless the results can be corelated, the costly project will have little value.

A primary goal is to explore a propostion that great assemblages, or "cloud clusters," of tropical thunderheads play a critical role in lifting humid, energy-laden air from the sea to be swept to other parts of the earth.

This stored energy then drives storms far from where its journey began.

The existence of such cloud clusters has become known through study of photographs transmitted by earth satellites high above the equator. The satellites are a quarter of the way to the moon's orbit — so high that their orbital motion matches the speed and direction of the earth's spin. Hence they seemingly remain stationary.

Because the clusters form over tropical seas where observations have been weaker, little is known as to why they develop when and where they do.

They are formed of thunderheads, or cumulo-nimbus clouds, a few miles in diameter arranged often in a circle several tens of miles wide.

Among the 25 to 30 participating ships, 10 will be from the Soviet Union and at least five from the United States.

Numerous temporary as well as permanent land stations will join in the study.

A major problem in comparing observational results is the difference between the methods used by Soviet and U.S. research ships to observe upper air winds by tracking free-rising balloons.

U.S. ships depend on signals received by the balloon instrument package from distant stations of the omega radio navigation system.

These signals are relayed from the balloon to the ship and processed there by computer to determine horizontal movements of the balloon as it rises. Such movements indicate wind speed and direction at each level.

On Soviet ships the balloons are tracked by radars mounted on platforms stabilized to counter the rolling of the ship.

Ten times during the rehearsal, balloons were released and, as they soared to heights of about 20 miles, were tracked simultaneously by the Soviet and U.S. systems.

In some cases the balloons carried measuring devices from both countries so their readings, in identical circumstances, could be compared.

The tethered balloons are to explore in detail processes within the "boundary layer" of the lower atmosphere where weather-determining interactions between the sea and the atmosphere take place.

It may be here, for example, that the formation of cloud clusters and, perhaps, of hurricanes is initiated.

A remarkable feature of the tropics is that such complex and highly organized phenomena as cloud clusters and hurricanes from over ocean areas that are relatively homogeneous.

The full experiment, to take place from June 15 to Sept. 30 next year, is known as GATE, for Garp Atlantic Tropical Experiment.

Garp is a long-term international project, still in its infancy, whose full title is Global Atmospheric Research Program.

MEXICO
SPECIAL GROUP FARES
Including your own apartment. The privacy and freedom of your own home. From
$319.00
Per person
SPECIAL LOWER RATES FOR 3 PERSONS SHARING
CALL US
TRAVELEYDEN TOURS 768 Fort 388-4201

ANTI-MINISKIRT CAMPAIGN BEGINS

DAR ES SALAAM (Reuter) — The first phase of Tanzania's latest campaign against the miniskirt and other forms of dress considered indecent will start Monday.

Prime Minister Rashidi Kawawa said Friday that indecent dresses will be banned from government offices, public and private companies, schools and bars.

The second stage, banning minis, wigs, tight trousers and certain forms of makeup from the streets, will come into effect Oct. 1, Kawawa told a rally organized to protest against indecency.

There has been no clear definition of what constitutes indecent dress. However, there have been similar campaigns here in the past, none of which have enjoyed much lasting success.

CALL IN TODAY FOR DETAILS

P&O CRUISES

Sea Travel for People Who Thought They Couldn't Afford It!

BLANEY'S TRAVEL

"The Travel Planners"

VICTORIA AGENT P&O LINES

IATA

Victoria Office: 920 Douglas—382-7255
Oak Bay Office: 1503 Wilmot Place 598-4531

Retired? Refresh yourself with a bargain vacation in the Orient.

22 days from $1,561.
(Includes basic G.I.T. airfare from Vancouver, for Fall Departures. Price subject to change and minimum group requirements).

The Orient made easy. That's the goal of this fascinating CP Air Value Vacation to Japan, Hong Kong, Bangkok, Kuala Lumpur, Singapore and Honolulu. Throughout your entire holiday you'll find careful planning and considerate timing. You'll enjoy maximum recreation with minimum concern — a travel bargain even better than you bargained for. If you're retired or retiring, and would like more information, mail this coupon. Or call your travel agent. Then whisk away aboard our big orange jet.

Orange is Beautiful.
CP Air

CP Air Box 429 VT/VC3
Postal Station "A" Toronto, Ontario
Please send me further information on specific departures for this Orient Value Vacation.
Name.....
Address.....
City..... Prov.....
Phone.....
My Travel Agent is.....

Two spring months cruising the whole Pacific. From $2070

March 18, P&O's *Arcadia* begins exploring the Pacific from top, to bottom, to top.

Traveling 24,000 miles to over 15 ports.

$2070 buys it all. The Pacific. Your entertainment. Cuisine. And accommodation.

And if you book a larger stateroom, with fares of $3070 or more, we'll give you a free round-trip flight from your home to Vancouver.

December 20 & January 23. The Caribbean. 34 days all through the islands. From $1150.

Come in December and celebrate a traditional English Christmas and New Year at sea. Or later in January and spend the middle of winter surrounded by sunshine.

Aboard *Arcadia* you can slowly warm up to the mood of the tropics. Snooze in a deck chair. Tan by the pool. Linger over lunch. Stroll the acres of deck space.

If you've always wanted to see the Caribbean come and explore the best of it. While winter's at its worst.

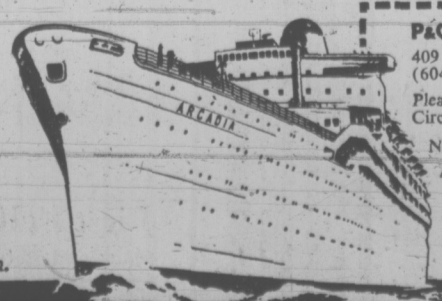

P&O. The British Cruise Line. 20(9/8-9)
409 Granville Street, Vancouver, 2, B.C. 08
(604) 682-3811
Please send me a free brochure on your
Circle Pacific vacation ☐ Winter Caribbean vacation ☐
Name
Address
City
Province Zone
Travel Agent

Arcadia is registered in Britain.

This year, the P&O vacation.

BUDGET TRAVEL'S "HOLIDAY BARGAINS"

HAWAII

"ALOHA CELEBRATIONS"

2 WEEK INCLUSIVE AIR PACKAGES
DEPT. OCT. 21, NOV. 11, NOV. 25 AND DEC. 2

From $289.00

Contact Budget Travel Ltd.
641 Johnson St., Victoria
Phone 386-2485

September Is Replanting Time

GARDENING
jack beastall

Herbaceous perennials are lifted, divided, and replanted from the beginning of September until approximately mid-October. Whether we are able to continue for the full six weeks depends on the weather. We can be reasonably sure of the first three weeks in September, so we plan to have most of the work completed in that period.

The reason for attending to these plants now is that the soil and weather conditions are ideal for promoting rapid root growth, something that cannot be said about our wet, cold soils in spring, and the strong winds which quickly remove the small amount of moisture from the leaves before new roots become active.

We start immediately with plants which flower early in the season, following with those which flower in summer, and finish with the fall flowering group, sometimes sacrificing the fall display to get the work completed before the soil is too wet to handle.

★ ★ ★

The word "perennial" is a combination of two Latin words, "per" meaning through, and "annus" a year. In gardening it applies to plants which persist for two or more years.

Herbaceous perennials are a sub-group consisting of plants having crowns or roots that persist for several years, but with top growth that dies to soil level as the growing season ends, and is removed from the same crown or roots when the next growing season starts.

Whether started from seeds or divisions, one season's growth depletes the supply of nutrients in the soil around the roots, which accounts for the natural spreading habit of the plants so that new growths have their roots in fresh soil.

★ ★ ★

As the plants spread, the original centre becomes woody and unproductive, as shown in sketch of the illustration, the active growth being limited to the perimeter of the clump. Although quantity of growth increases, quality of growth decreases each season.

When deterioration is evident it is time to lift the whole clump, remove and replant the young outer growths, and discard the centre portion. This is a job to be done once every five years, although a few in this group benefit from attention after the third year.

★ ★ ★

Throughout the operations of lifting, dividing, and replanting, our chief concern is preservation of roots. A division with damaged roots will not re-establish readily nor make a good plant next year.

The old clumps are lifted with a spading fork, because a shovel or a spade will cut off the very roots we are trying to preserve, those at the outer edge coming from the new growths we need for replanting.

After lifting, the clump is removed to a shady place where an excess of water will do no harm, and the soil is washed off the roots with a hose. Using water to remove the soil does the least damage to the roots.

At this point we may find the clump breaking apart in natural divisions, or it may still be a compact mass that resists all gentle efforts to get it apart.

★ ★ ★

Remembering we are concerned with saving roots, don't reach for an axe or a spade. This is a common reaction when we get frustrated.

Instead, press two garden forks through the centre of the clump (sketch 2), pull the handles together and force the clump apart (sketch 3). Repeat as often as necessary. Small hand forks can be used in the same manner on some clumps.

On the left side of the illustration are some typical divisions of popular herbaceous perennials. The new growths of Erigeron (A) form on underground stems and are removed with a sharp knife.

Helenium (B) has a more woody root system. A division usually consists of a new shoot, or shoots, coming from the base of an old stem.

Heuchera (Coral-bells) grows from rhizomes which build up above soil level. Short pieces with good tips and roots are cut off for replanting as shown at C.

Boltonia and Pyrethrum will give divisions similar to D and E respectively. Some times it is necessary to shorten the older roots without damaging the younger ones.

Few gardeners seem to relish this work despite the bountiful returns for an hour's work. The usual excuse is that the bed will look so bare if the big clump is removed and a tiny division planted in its place. But this excuse was overcome many generations back.

We never plant one division to replace an old clump. After replenishing the soil with compost we plant five or seven divisions to fill the space, using a small handful of bone meal in each planting hole, as shown in sketch 4.

The seven young plants each with its own root system will give top sized blooms, and being seven different plants they will continue to give a better display than an old clump.

Our perennial that is not touched in the fall is the Primula, either in the form of the Primrose or the Polyanthus. These are divided and replanted immediately after flowering, not in the fall.

Peonies are divided only between Sept. 15 and Oct. 15, if necessary. They are known to have been left 50 years without lifting.

★ ★ ★

WEEK'S WORK

By JACK BEASTALL

Fuchsias may go on flowering for weeks if weather suitable. Make the most of them now.

Dahlias and chrysanthemums will need soaking at roots; a liquid feeding will help blooms too.

Other fall blooming perennials need water, especially if wanted for more fall flower shows.

Celery is cold weather crop here. Earth up while soil is dry to prevent it getting between the leaf stems. Then water at the roots, or leaf stems will be hard and stringy when you dig.

Leave parsley plants if producing well. You can pick plenty all winter except in hard frost.

Check tubers of late potatoes. If not sized up yet, they may need a thorough watering. Do this in morning.

Plan where narcissus and tulip bulbs are to be planted. If you put them into one area, or into well marked areas of shrub borders, you can leave them to mature next spring without disturbing for planting summer annuals.

Bring indoors all house plants summered outdoors. Check pots and foliage for insects; they are hard to control in the home.

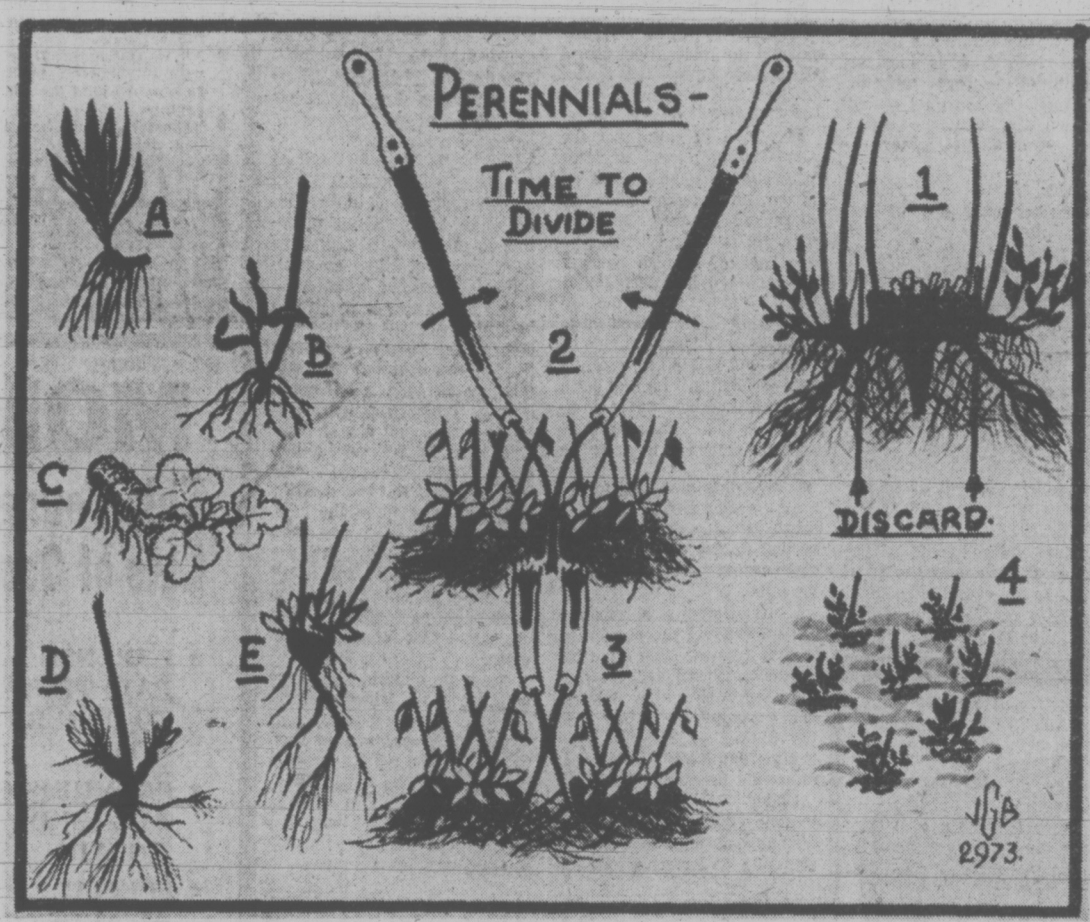

Poor Halibut Catch

SEATTLE (AP) — The International Pacific Halibut Commission reports a bleak North Pacific harvest this year, with the catch through August at 28.7 million pounds — 10 million pounds less than for the same time last year.

The commission also said only 60 per cent of the 25-million-pound quota for Alaskan waters through the Aleutian chain has been harvested.

A spokesman said less than 20 million pounds was expected to be taken from the area by the statutory Oct. 1 closing date.

Waters from Cape Spencer, Alaska, to the northern California coast have yielded 13.1 million pounds, 7.5 million taken by Canadians, the spokesman said.

He said August prices for medium-sized halibut reached 89 cents a pound at Seattle and Vancouver, 87 cents at Prince Rupert, and 80 cents in Kodiak, Alaska.

Mazatlan
from
$269.00
Nov. 11, 1973
14 days
at
BLANEY'S
920 Douglas
382-7254
1503 Wilmot Place
598-4531

HAWAII
SPECIAL GROUP FARES
Departures from Victoria October thru March
ONE, TWO or THREE ISLAND PACKAGES
Limited Space—Call Today
TRAVELEYDEN TOURS 768 Fort 388-4201

Special Winter Sailing, December 10th
CRUISE THE WORLD
100 Days, 20 Ports, $2,000 up
World Cruise Itinerary:
San Francisco, Honolulu, Yokohama, Keelung, Hong Kong, Bangkok, Singapore, Colombo, Bombay, Mombasa, Durban, Capetown, Rio, Salvador, Barbados, Port Everglades, Cartegena, Canal, Acapulco, Los Angeles, San Francisco.
Vessel: Ss. ORIENTAL EMPRESS, 23,507 tons (former pass. liner Ss. PRESIDENT WILSON). Cruise limit: 350 passengers for uncrowded enjoyment of this fine cruise.
Call in and let's discuss your Winter cruise plans now.
ORIENT OVERSEAS LINE
PASSENGER AGENT IN VICTORIA
WILLIS TRAVEL SERVICE
385 4312 • 578 Yates St., Victoria, B.C. • 385 4312
"Opposite the Post Office for Personalized Service"

GOING ON A TRIP?
LET CANADA CUSTOMS MAKE IT EASIER FOR YOU
You are entitled to some tariff exemptions if you leave Canada for more than 48 hours
So you'll need our "I DECLARE" folder.
It tells you what you can bring back DUTY-FREE and what you can't bring back at all...
It'll save you a lot of trouble and time.
Our "I DECLARE" folder is available, free, at:
All Customs offices
Travel agencies
Airports
Banks
Post Offices
I declare
Revenue Canada, Customs and Excise
Revenu Canada Douanes et Accise

PASSPORT
PHOTOS
NO APPOINTMENT NECESSARY
Jus-Rite Photos 716 Yates St. 384-8041

WINTER CRUISES $490 up
P&O
3 Islands-Hawaii $490 up
Sailing from Vancouver December 6 — 14 Days
Round trip cruise from Vancouver aboard the all one-class ARCADIA visiting Honolulu, Lahaina, Kona Coast, Hilo, returning Vancouver Dec. 20.
Caribbean Cruises $1150 up
Two Sailings Dec. 20 or Jan. 23 — 35 Days
PORTS OF CALL:
Vancouver, San Francisco, Los Angeles, Balboa, Cristobal, Curacao, Caracas, Grenada, Martinique, St. Croix, San Juan, St. Thomas, Barbados, Caracas, Aruba, Cristobal, Balboa, Acapulco, Los Angeles, San Francisco, Vancouver. Book now for these popular cruises aboard your favourite one-class ship — ARCADIA. Call Willis Travel, 385-4312.
WILLIS TRAVEL SERVICE
385 4312 • 578 Yates St., Victoria, B.C. • 385 4312

HAWAII
TWO WEEKS
I—Two weeks Waikiki . . . OR
II—One week Waikiki and One Week Maui or Kauai
III—One week Waikiki PLUS Four Days Maui . . . Two Days Kona . . . One Day Milo
Included:
—Return air fare Victoria-Hawaii-Victoria.
—Hotel accommodations.
—Transfers from airport to hotel and return.
—Baggage handling.
—Lei greeting on arrival.
IATA
FROM AS LOW AS $375
TRAVELWORLD A FULL SERVICE TRAVEL AGENCY
BOOK NOW 382-3121
BANK OF COMMERCE BUILDING
on View at Douglas Street

RENO $49
HAWAII $135
EUROPE $239
BAHAMAS $159, NEW YORK $159, ACAPULCO $149, MAZATLAN $149, PUERTO VALLARTA $149, VEGAS $69, SOUTH AMERICA $399, JAMAICA $225, HOLY LANDS $999, ALASKA $149, SOUTH PACIFIC $349.
• First run Inflight Feature Films, 6 channels of stereo audio entertainment, gourmet meals and complimentary beverages, Free bus to Seattle. Free Airport parking. Reserved Seats.
• All inclusive holidays are available providing your choice of modest to luxury hotel accommodations, airport transfer and porterage service, often many meals and the fun of traveling with the world's friendliest club.
• Over 10,000 Canadians have jetted to Hawaii and Europe as AirClub members. Join Now!
VICTORIA TOLL FREE ZENITH 2052
AIRCLUB INTERNATIONAL
c/o AC INTERNATIONAL LTD.
765 HORNBY / VANCOUVER, B.C.

economical • first-class
Cruises
To the Orient and 'Round the World
Orient Overseas Line's gracious passenger-cargo ships offer delightful cruises to the world's most exciting cities. And they spend an average of two days in every port so you have time to see plenty.
Ships are fully air-conditioned, and carry up to 350 passengers each.
$24 52-Day Orient Cruise — begins at $24 a day first class
Monthly sailings from Los Angeles. Ships: Oriental Jade, Oriental Pearl. Itinerary: Los Angeles, Keelung, Kaohsiung, Hong Kong, Kobe, Nagoya, Yokohama, San Diego.
$25 4-Month World Cruise — begins at $25 a day first class.
Monthly sailings from Vancouver, B.C. Ships: Oriental Carnaval, Oriental Esmeralda, Oriental Rio. Itinerary: Vancouver, B.C., San Francisco, Los Angeles, Acapulco, Panama Canal, Port Everglades, Rio de Janeiro, Santos, Buenos Aires, Capetown, Durban, Lourenco Marques, Singapore, Hong Kong, Kaohsiung, Keelung, Kobe, Yokohama, Vancouver, B.C.
All ships are registered in Liberia (in Taiwan for Oriental Rio).
They feature a full activities program. Swimming pool. Attentive stewards. And beautiful public rooms. All cabins are first class with private bath or shower. There's also a doctor and nurse on board so any age can travel.
Fares? Up to 50% less than the standard luxury liner. C
ORIENT OVERSEAS LINE
See your travel agent or contact:
Western Canadian Passenger Agents: Trident Cruises Ltd., 837 West Hastings St., Vancouver, B. C., Canada, (604) 687-6601

WARDAIR – FUNSEEKERS
NOW BOOKING
HAWAII
384-7108
FOUR SEASONS TRAVEL
620 View St., Victoria

ASK MR. FOSTER TRAVEL SERVICE
Main Floor the Bay
385-8731

PACIFIC RIM TRAVEL LTD.
212 • 620 View St.
384-7108

FEATHERSTONE TRAVEL
734 Yates
386-6101

BAINS INTERNATIONAL TRAVEL SERVICE
1710 Douglas
(Across from the Bay)
386-6363

WILLIS TRAVEL SERVICE
578 Yates Street
385-4312

BCAA Travel Agency
1075 Pandora
382-8171
Northbrook Shopping Mall, Nanaimo
758-7377

TAHITI
from
$766.50
at
BLANEY'S
920 Douglas
382-7254
1503 Wilmot Place
598-4531

Cruise with the sun to the Mexican Riviera.
In the winter of your year, Mexico glows with sun. Princess Cruises takes you there in style, aboard the magnificent Norwegian-registered Island Princess. Fly to Los Angeles and join the happiest cruises on the Pacific! You'll be set for 7, 10, 11, 12 or 14 days of luxurious shipboard life, as well as the sleepy (or lively!) experiences of cosmopolitan Acapulco or quiet Zihuatanejo—and other crown jewel ports of the Mexican Riviera. Or cruise with us to Mexico and the Hawaiian Islands. It all happens this fall, so call our new Vancouver office (604) 685-5741 for details, or see your travel agent—ask about exciting Princess Tours, too!
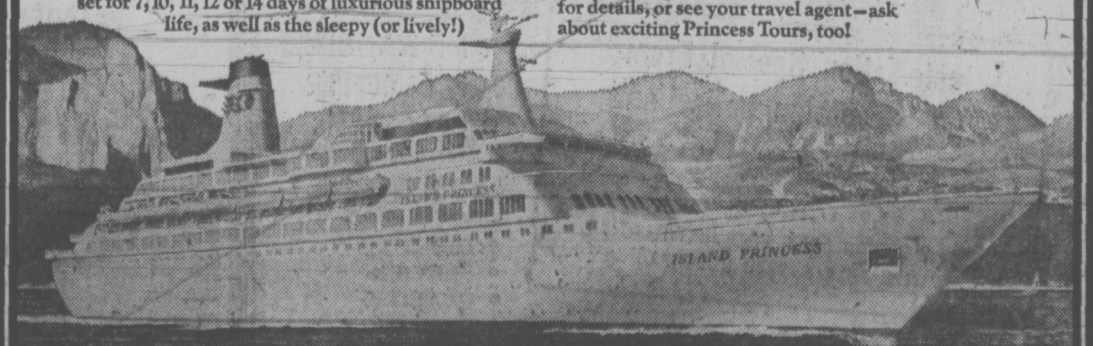

Princess Cruises
MEXICO • HAWAII • CANADA • ALASKA • CARIBBEAN • SO. AMERICA

Perfect All Around

A perfect setting for a perfect kind of a time of leisure . . . cycling along a rural road. These two Enumclaw girls, Laura Hillman, 12, left, and Sylvia Guenter, 13 are pictured with Mount Rainier in the background.

Places, Things Italian Are Fast Disappearing

By ALLAN JACKS

ROME (AP) — Tourists are Italy's leading national money-maker but the places and sights they come to see are deteriorating rapidly.

Antiquities and monuments are tarnished and worn by air pollution and shaken by city traffic. Thieves, working above and below ground, are carrying away the country's artistic treasures.

Highways the length of the peninsula are strewn with litter; polluted water washes up on magnificent and almost endless beaches, depositing tar and garbage and driving sunbathers and swimmers to pools.

A Scandinavian tourist agency pointed up the situation a year ago with an advertisement urging customers to "see Italy before the Italians ruin it."

Since then, some Italians, individuals and organizations, have displayed concern—so far with little effect.

At a recent meeting in the Adriatic town of Urbino, called the first national conference on environment, conferees catalogued the problems, which virtually all Italians know already.

Since governments come and go in Italy in less time than it takes to build an incinerator, this is not surprising. Premier Mariano Rumor was installed early in June at the head of Italy's 35th government in 30 years.

Meanwhile, general decay is accelerating.

Rome and Venice are facing the disastrous effects of age, neglect, industrialization and inept bureaucracy.

Rome's Colosseum, one of the Italian capital's main attractions, was partially closed this year after huge chunks began falling into surrounding streets. The nearby Arch of Constantine also has been declared shaky, and traffic has been routed away from it. At least 30 other monuments, churches and palaces in Rome are considered in urgent need of repair.

Venice is in worse trouble. It is sinking into the lagoon at the rate of about an inch every 10 years. Tidal floods wash sections of the city as often as 200 times a year, and its canals are choked with sewage and garbage.

Early this year, the national government approved a $500 million plan to rescue Venice from slipping under the sea. But bureaucratic performance in carrying out such plans has been extremely poor in the past. Often funds get tied up in the bureaucratic mill until years have passed and costs have skyrocketed.

Journey Across Centuries

KIZHI, U.S.S.R. (WP) — This little island sits in the biggest lake in northern Russia, an hour and a quarter by hydrofoil from the nearest outpost of Soviet civilization.

But the journey here crosses two centuries and ends in another world.

Kizhi was once an important stop on the water route from the ancient trading centre in Novgorod to the White Sea. It was the administrative centre for 130 villages. Now it feels like the middle of nowhere, and the glorious examples of old wooden architecture collected here are almost other — worldly.

Kizhi is now a museum, preserving examples of the remarkable structures that Old Russians built with only their axes and the logs from birch and pine trees, which cover the earth on the Karelian Peninsula along the Finnish border.

The masterpiece of the museum is the Church of The Transfiguration, dominated by 22 onion-shaped domes (each made with wooden shingles which rise out of an octagonal log base and thrust into the sky.

Subtle enlargements of the domes as they near the summit give the church a magical air. It is generally considered the greatest surviving example of Russian wood architecture.

This church and two companion pieces, as well as many other examples of wooden architecture now on the island, have been carefully restored during the past 20 years. The time and money devoted to restoration are a sign of the strong ties Soviet citizens still feel with their Russian origins.

The man in charge of the Kizhi museum is — at least technically — an American citizen, an irony he seems to appreciate behind laughing eyes. He is Vilho Niemi, who was born of Finnish parents 58 years ago in International Falls, Minn. He came to Karelia in 1931, driven here by the great depression.

"My dad was a carpenter, a good carpenter," he recalls in an unmistakable, nasal Minnesota twang. "There was no work in America then, so he came here."

The Soviets managed to get word to unemployed Finns in North America that they were needed in Karelia, and several thousand of them took up the offer.

Finns comprise a substantial minority of the population in this area, as they have for centuries. Niemi believes that the Finnish skill at woodworking probably contributed to the Church of The Transfiguration, implying that it is not entirely a Russian product.

Under Niemi's direction, the museum here is locating, dismantling and then reconstructing on Kizhi various examples of old wooden architecture from many parts of northern Russia and Karelia.

With the Church of The Transfiguration as the main attraction, Soviet authorities plan to turn Kizhi into a major tourist centre. "But we don't want to compete with Coney Island or Disneyland," Niemi says. There will be no new buildings or gaudy hotels on Kizhi, he promises, only old wooden structures.

The hotels and other tourist facilities will be built on a neighboring island in the Onezhskoye Lake. Niemi promises to preserve the primitive atmosphere of Kizhi as carefully as its wooden buildings.

The island now is rough and beautiful. Much of it was cleared for farming centuries ago; a few families are still farming the land. The Church of The Transfiguration, built in 1714, a second church built next to it in 1764 and a bell tower from 1874 are visible from much of the island. They stand on the edge of the lake, surrounded by a wooden wall. Unfortunately, they are not completely visible, and won't be for years. Restoration work requires scaffolding that obscures part of the structures.

The main church, like every building on the island, will receive a chemical treatment supposed to preserve its wood for 500 years. This process requires that the whole building be wrapped in plastic, thus tourists coming here during the next few years may be disappointed by the view.

SPECIAL AIR TOUR TO RENO $135.00
(Based on Double Occupancy)
Special Departure Oct. 8
Other Departure Dates Available
INCLUDES:
- Jet Air Travel Victoria/Reno and Return.
- Complimentary Meals and Refreshments.
- Transfers Between Airport and Hotels.
- 3 Nights in one of Reno's leading Hotels or Lodges, and much more.

LIMITED SPACE AVAILABLE
BOOK NOW!
BURRITT TRAVEL SERVICE
IATA
625 Yates Street
386-7574

Don't Be Disappointed
LET US MAKE Reservations FOR YOU
NOW
1974 Carnival Cruise. Leave Vancouver Jan. 23, return Feb. 27.
1974 Cherry Blossom Circle Pacific Cruise. Leave Vancouver March 15, return May 15.
P&O 1974 Summertime Circle Pacific Cruise, Leave Vancouver June 26, return Aug. 24.
1974 Discover Pacific Cruise. Leave Vancouver Sept. 14, return Nov. 16.
1974 Hawaii Cruises. Leave Vancouver Feb. 27, return March 17. (Honolulu, Lahaina, Kailua, Hilo, Honolulu, Los Angeles, San Francisco, Vancouver.)
Leave Vancouver May 16, return June 1.
Leave Vancouver June 8, return June 26.
Leave Vancouver Aug. 24, return Sept. 7.
Inquire for information and brochures. Alaska - Mexico - Caribbean Cruises as well as Vancouver-San Francisco and Los Angeles short trips (2 and 3 days).
BAINS International Travel Service Ltd.
"Serving Travellers for Over 22 Years"
IATA
1710 Douglas (Opposite the Bay)
Phone 386-6363

GET YOUR PASS-PORT PHOTO
NOW AT THE BAY PORTRAIT STUDIO MAIN FLOOR.
USE YOUR BAY ACCOUNT
Hudson's Bay Company

HAWAII
2-Week Xmas Tour
Dec. 24 from Victoria
$379
INCLUDES:
- SUNTOUR Charter Flight — Victoria-Honolulu and return; inflight meals.
- New Outrigger Hotel with kitchenette, block from Waikiki Beach, pool.
- Transfers, tour, beach bag, lei greeting.

WILLIS TRAVEL SERVICE
578 Yates 385-4312
Opposite Post Office for Personalized Service

PUERTO VALLARTA MEXICO
INCLUDES:
—Air Transportation via PWA from Vancouver to Puerto Vallarta and return.
—All Transfers
—14 days hotel accommodation
—Barbecue beach party
—"Welcome to Puerto Vallarta" Fiesta Party
—Breakfast and Dinner throughout.
From as low as $339.00
IATA
Also available 13 and 7 day packages.
BOOK NOW 382-3121
TRAVELWORLD
A FULL SERVICE TRAVEL AGENCY
BANK OF COMMERCE BUILDING
on View at Douglas Street

RENO FUN TOURS
Weekly
Commencing Sept. 29
Extra Bus arranged for Sept. 30
Also from Vancouver Weekly
DISNEYLAND
10 Days
December 22
CALIFORNIA
15 Fun-packed days visiting San Francisco, Disneyland, Reno, Tijuana, Las Vegas. Departing Sept. 15 and Oct. 13
LAS VEGAS
9 Days—Reno and Las Vegas Departs Sept. 29
SAN FRANCISCO-RENO
8 Days—Departs Oct. 13
PALM SPRINGS
14 Days—Nov. 10
CALIFORNIA ARIZONA
16 Days—Oct. 21
MEXICO
20 Days
By Bus and Train
Oct. 27; Nov. 3; Jan. 12, 19
$467.50 Ea. Dble.
PASADENA ROSE PARADE
Dec. 21 — 17 Days
Dec. 27 — 9 Days
WRITE OR PHONE FOR FREE BROCHURE
383-9123
All Fun Travel
818 DOUGLAS STREET VICTORIA

OPEN 'TIL ... 9 PM SAT. and SUN.
GREAT CARPET VALUES
NYLON Long-wearing nylon broadloom in gold and green. SQUARE YARD 3.89
SHAG CLEARANCE A big choice of colours. SQUARE YARD 6.99
INDOOR-OUTDOOR Latex back. Limited stock. SQUARE YARD 2.79
VINYL ROLL BALANCES A terrific value at, SQUARE YARD 2.95
3/8" UNDERLAY SQUARE YARD 79¢
Installation Special From The "Sovereign Collection"
For those who want the finest, choose carpeting from our Sovereign Collection . . . luxurious, high-styled, high-quality carpet in many color choices, priced from 15.95 to 25.95 square yard.
THIS WEEKEND ONLY, FREE INSTALLATION WITH FREE RUBBER UNDERPAD
- MIDWAY RIDES
- FREE COFFEE
- EASY TERMS

5 Reasons why Mandel's is V.I.'s leading carpet dealer:
- HONESTY
- SERVICE
- QUALITY
- SELECTION
- VALUE

MANDEL FLOOR COVERINGS LTD.
Quadra at McKenzie 479-7121

RENO TOURS
October '73
We are booked up on our popular Eight-Day Reno Tours for all of September and for October 6th. However, there are still seats left for the three remaining Tours, Oct. 13th, 20th and 27th. If you really want a happy, "Fine Weather Tour", don't delay, phone now. $95 each double, $98 twin.
GOLDEN STATE BUSORAMA
Oct. 13 - 26
I hesitate to advertise the three remaining seats on this exciting scenic trip to Reno, Vegas, Los Angeles, Disneyland, Tijuana, Mexico, and all that's best in the South; it will possibly be sold out by the time this appears. But don't hesitate—give us a call.
THANKSGIVING WEEKEND
Oct. 6 to 8
A lovely Fall Tour Up-Island, visiting Parksville, Little Qualicum Falls, Cathedral Grove, Qualicum Beach and the Government Fish Hatchery at spawning time and on to Courtenay for the night. North to Campbell River and Inland to Gold River, returning to Campbell River for a sumptuous Thanksgiving Dinner (included). Overnight: Courtenay; South to Parksville for a lunch break and a stroll on the beach, returning to Victoria by 5 p.m. A lovely weekend for as little as $49 each double.
CHRISTMAS IN PORTLAND
Dec. 23 - 26
It's not far away in miles, but it is away from the hectic round of activity that Christmas has become. On the other hand, it's loneliness for others. Relax in the lovely Imperial Hotel in Portland for a few days. Be pampered. Join the group at a lovely Christmas Dinner you didn't have to prepare and view the beauty of the Columbia River Gorge and Scenic Oregon. $83 Double.
PASADENA ROSE FESTIVAL
Dec. 27 - Jan. 9
This is one of the Grandest Experiences of the Year. Conveniently located Grand Stand seats for the Rose Parade, one of TV's most spectacular productions. Disneyland, Universal Studios, San Diego Zoo, Tijuana, Mexico, and thousands of miles of scenic wonder. A Grand way to bid farewell to the Olde Year and Welcome the New. $235 Double.
"The Best in Bus Tours"
Capital Tours
403-646 FORT ST., VICTORIA, B.C. / TELEPHONE (604) 384-1432

MOM and DAD...
This Young Lad Could Be Your Son!
Lots of Good Things in His Bag!
★ EXPENSE PAID TRIPS TO OTHER CITIES
★ PREMIUMS OF ALL KINDS TO WIN
★ SPECIAL AWARDS
FUN AND COMRADESHIP WITH OTHER BOYS!
MONTHLY ROUTE PROFITS
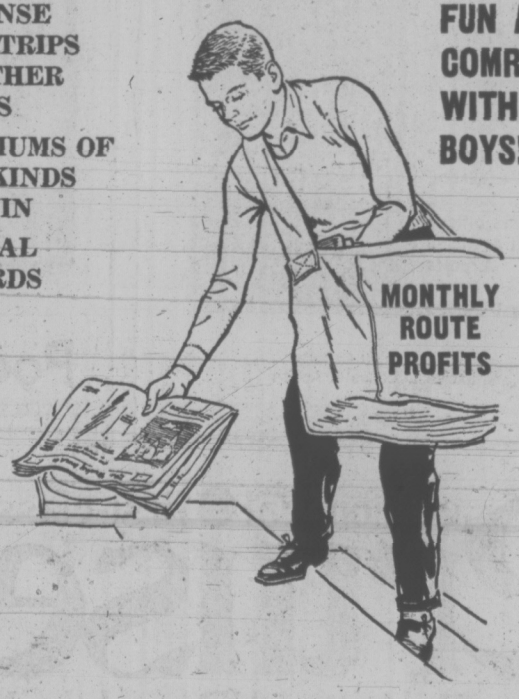
Every boy needs guidance and encouragement from his parents, besides the material benefits he receives. Let him have the experience of successful achievement in his own newspaper route business.
Now in the time to place applications for Times Newspaper Routes
Call Circulation 382-3131, or Mail this Coupon
Circulation Department
VICTORIA TIMES
2621 DOUGLAS ST., VICTORIA, B.C.
Yes, I would like a Times Route in my neighbourhood.
NAME .....
ADDRESS .....
PHONE ..... AGE ..... GRADE ..... SCHOOL .....
Your application will receive immediate attention.
VICTORIA TIMES

Dr. Davis Is a Salmon Surgeon

VANCOUVER (CP) — Dr. John Davis is a salmon and oyster surgeon.

His degree isn't in medicine, but in biology, but his surgery could ultimately benefit humans as much as his patients by helping them live in a cleaner, more wholesome life.

Dr. Davis, with the federal government's fisheries research board, has been conducting tests to determine the long-term effect on fish dwelling in water which contains not-quite-lethal doses of effluent from pulp mills.

His findings may have million-dollar implications for the pulp and paper industry, as well as a profound effect on the British Columbia environment.

"Our philosophy is that industry and fish must coexist," said Dr. Davis. Toward that end, the government's environmental agencies are working on regulations which will balance fish safety with industry's needs.

The problem is that current regulations are based only on toxicity levels and make no provision for hazards to fish from life in moderately polluted water.

"It isn't enough to know whether pollution kills a fish in 96 hours," he said. "What really needs to be known is at what level there ceases to be any significant adverse effect on it."

To determine safe levels, Dr. Davis first operates on the fish, implanting sensors that register its breathing, blood flow and other indicators of health, then placed in tanks of effluent from pulp mills.

Various concentrations of effluent are used in each tank and the reaction of the fish to each is recorded.

Dr. Davis said the problem of determining the effects of sublethal amounts of pollution is more than academic.

Pollution that doesn't kill immediately can affect the breathing, eating and spawning habits of fish. And it can also cause unusual behavior.

HEADED TO SEA

He said in one case in New Brunswick a salmon heading up a river to spawn encountered pollution and turned back to sea.

Dr. Davis has been conducting his research for two years and says it will be another three years before it is completed.

Initial indication are that minimum levels of tolerable pollution are between 10 and 20 per cent of lethal levels, he said.

The news won't make the pulp industry happy. Dr. Davis said most mills in B.C. now operate at, or barely under, the lethal limit, and often exceed that for short periods.

But eventually, his findings will be translated into regulations which will govern the nation's pulp mills. The government hasn't moved yet, but it's probably only a matter of time, he said.

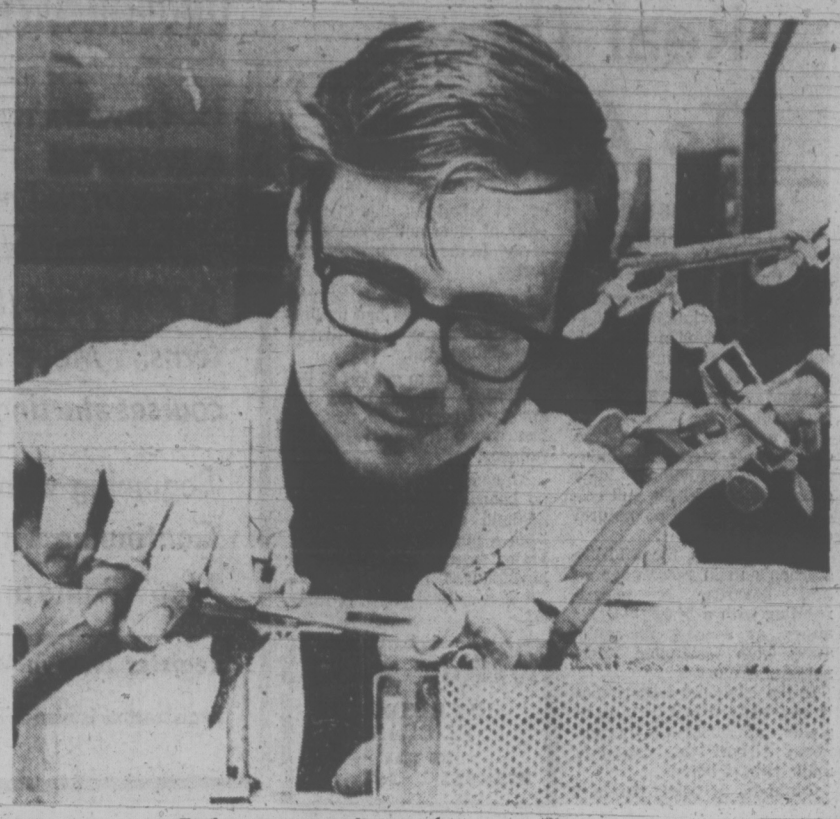

Fish put to sleep

CP AIR TO REINSTATE SAN FRANCISCO FLIGHTS

GRANDE PRAIRIE (CP) — Two of three daily CP Air flights between Vancouver and San Francisco will be reinstated, a spokesman for the airline said Friday.

Jim McKeachie, public relations manager for Western Canada, said the decision was reached because there are sufficient aircraft and qualified personnel available to provide the service.

He added sufficient aircraft also are available to provide service to Grande Prairie during the duration of the machinists' strike but staff limitation prevented the service.

Three line engineers needed to reinstate the service to Grande Prairie not available, McKeachie said.

Grande Prairie remains without air service as the strike moved toward its seventh week.

HAWAII
from
$309
Nov. 11, 1973
14 days
at
BLANEY'S
920 Douglas
382-7254
1503 Wilmot Place
598-4531

MAUI
$28 PER DAY
PER COUPLE
INCLUDES:
—1 Bedroom condominium, oceanfront with complete cooking facilities.
—Unlimited use of U-drive for entire stay.
—Breakfasts included and stocked in refrigerator.
—Packages for 1, 2 or 3 weeks.
—Extensions to Honolulu available.
(Prices slightly higher Dec. 1, 1973)
AIR FARE AND TAXES EXTRA
ASK ABOUT OUR LOW COST GROUP DEPARTURES EVERY WEEKEND
TRAVELWORLD
A FULL SERVICE TRAVEL AGENCY
BOOK NOW 382-3121
BANK OF COMMERCE BUILDING
on View at Douglas Street

RIVER DRIVES THING OF PAST

IROQUOIS FALLS, Ont. (CP) — A way of life that has lasted 60 years will disappear from this community, 35 miles northeast of Timmins, with the end of this summer's log drive on the Abitibi River.

Instead of dumping logs into the river to float down to Lake Abitibi to be collected by tugboats, the Abitibi Paper Co. will switch next year to a fleet of trucks that will pick up the logs at dump sites and trundle them prosaically to the company's Iroquois Falls mill.

A crew of more than 50 men, many of them students, are taking part in the last drive, which began in May and will continue until freeze-up. Most of them are sweepers, who wade along the shore to free logs entangled by brush during their trip downriver from the point where they had been felled.

Apart from a few commuters from towns on the nearby Quebec border, they live aboard two of the larger tugs or on a canvas-covered scow moored near the scene of the next day's operations.

PAY HAS IMPROVED

The early sweepers earned 50 cents a day. This year's crew gets $3.83 an hour but the working conditions are still rigorous.

The working day starts at 7:30 a.m., when the men climb aboard a small boat, clad in warm clothing and heavily smeared with insect repellent, to be taken to a location selected the previous night.

Armed with a picaroon, a pole with a curved steel hook, they plunge into chilly waist-deep water to drag logs from the shore and push them into a small boom which is towed into midstream by a tugboat and raised to the upper level of the lake.

After four hours, the men are taken back to their quarters for lunch and a change into dry clothing before the afternoon session, which ends at 4:30 p.m. Supper, a swim, perhaps a letter home and everyone is ready to retire by 9:30.

By next summer, when area roads will have been improved to bear the weight of fully loaded 10-ton trucks, most of the tugs and men will have vanished.

Editor at Age 11

CHOICELAND, Sask. (CP) — Twice a week, 11-year-old Greg Thomas huddles in his basement with scraps of paper and his typewriter to produce the Choiceland Moonlighter.

Choiceland, a farming community 50 miles east of Prince Albert, gets top coverage from its Grade 6 newspaper editor and publisher.

"I started my first newspaper in Grade 3," Greg says.

He got the idea one rainy day while browsing through an encyclopedia.

At the section on newspapers, he stopped to read every word.

The result was the Choiceland Gazette, replaced this year by the Moonlighter.

A moonlighter he may be, but Greg gives 100-per-cent at school as well. "He's a challenging boy in class although sometimes the other kids are intimidated by him intellectually," teacher Wayne Debler says.

An A student, he says he's much too young to think of a career in journalism or any other profession although he does hint at political aspirations.

if it's travel, it's
FEATHERSTONE
travel service ltd.
386-6101
734 YATES (at the crosswalk)
IATA

ALOHA WEEK IN HAWAII
With an extra homey touch . . . your own kitchen facilities!
Oct. 12 - 25
$359 Price Includes
* Jet Air Fare from Victoria
* Lei Greeting on Arrival
* Transfers to Hotel
* Hotel Suite Accommodation with Your Own Kitchen Facilities
* Hotel Taxes
* Pearl Harbor Cruise
Limited Space Available
Book Now
BURRITT
IATA
TRAVEL SERVICE
635 Yates Street
386-7574

HAWAII CRUISES
Relax for 14 days on a "Pre-Christmas Cruise to Hawaii" with P&O. The ARCADIA sails from Vancouver on Dec. 6 and returns on Dec. 20. Ports of call are Honolulu, Lahaina, Kailua-Kona and Hilo.
The one-class rates start at $490.00 per person sharing a two-berth cabin. Early application is suggested for best choice of accommodation.
P.S.: If you are unable to travel in December, ask about the Hawaii Cruise in February, 1974.
Specialists in International Travel
Paulin Travel
Telephone (604) 382-9168
1006 GOVERNMENT STREET

THE VIKINGS CAPTURE THE PACIFIC.
STARTING OCTOBER 14.

All the Pacific. And you're invited to share it. To marvel at the speed of the Tahitian *tamure* dance, the beauty of Japan alive with Cherry Blossoms. To view the oldest cultures of the Orient, the dynamic new lifestyle of Australia. To cruise under the Southern Cross, and the Northern Lights. To sail this vastest of oceans in a gleaming white ship: the *Royal Viking Star, Royal Viking Sky,* or *Royal Viking Sea.* Of Norwegian registry. And spirit. All new, all first class, they're spacious and airy as the sea itself. With outside staterooms for 94% of passengers, single sitting at each meal, and three crew members for every five passengers. And starting with the Maiden Pacific sailing of the *Royal Viking Sky,* October 14, they capture the Pacific with a unique cruise schedule:

FROM LOS ANGELES AND SAN FRANCISCO

1) SOUTH SEAS 44-47 DAYS. To idyllic Tahiti, Tonga, Fiji, Samoa, Australia, New Zealand (including Milford Sound). Oct. 14, '73; Jan. 2, Feb. 4, Sep. 6, Oct. 24, 1974.

2) CIRCLE PACIFIC 68 DAYS. South Seas, Australia, Orient, East Indies—all in one cruise. Feb. 23, Mar. 27, 1974.

3) ALASKA/ORIENT 51 DAYS. Canada, Alaska, the Aleutians, Japan (including the Inland Sea), and seldom-visited Seoul. June 16, 1974.

4) MEXICO/TAHITI/HAWAII 29 DAYS. Puerto Vallarta, Acapulco, Papeete, Moorea, Lahaina. May 17, 1974.

5) CANADA/HAWAII/MEXICO 27 DAYS. Victoria, Vancouver, Honolulu, Hilo, Lahaina, Puerto Vallarta, Mazatlan, La Paz. Aug. 7, 1974.

For shorter cruises, ask about sea/air options. Call your travel agent for reservations and information. Or us: 800-227-4246, toll free. (S. Cal., 213-627-1365, collect; N. Cal. and Can., 415-398-8000 collect.)

To: Cruise Consultant, Royal Viking Line,
One Embarcadero Center,
San Francisco, Ca. 94111.
Please send me your 92-page full color brochure with full details on all Royal Viking Worldwide cruises.
Name_____
Address_____
City_____ State_____ Zip_____
Travel Agent_____
City_____
D-91

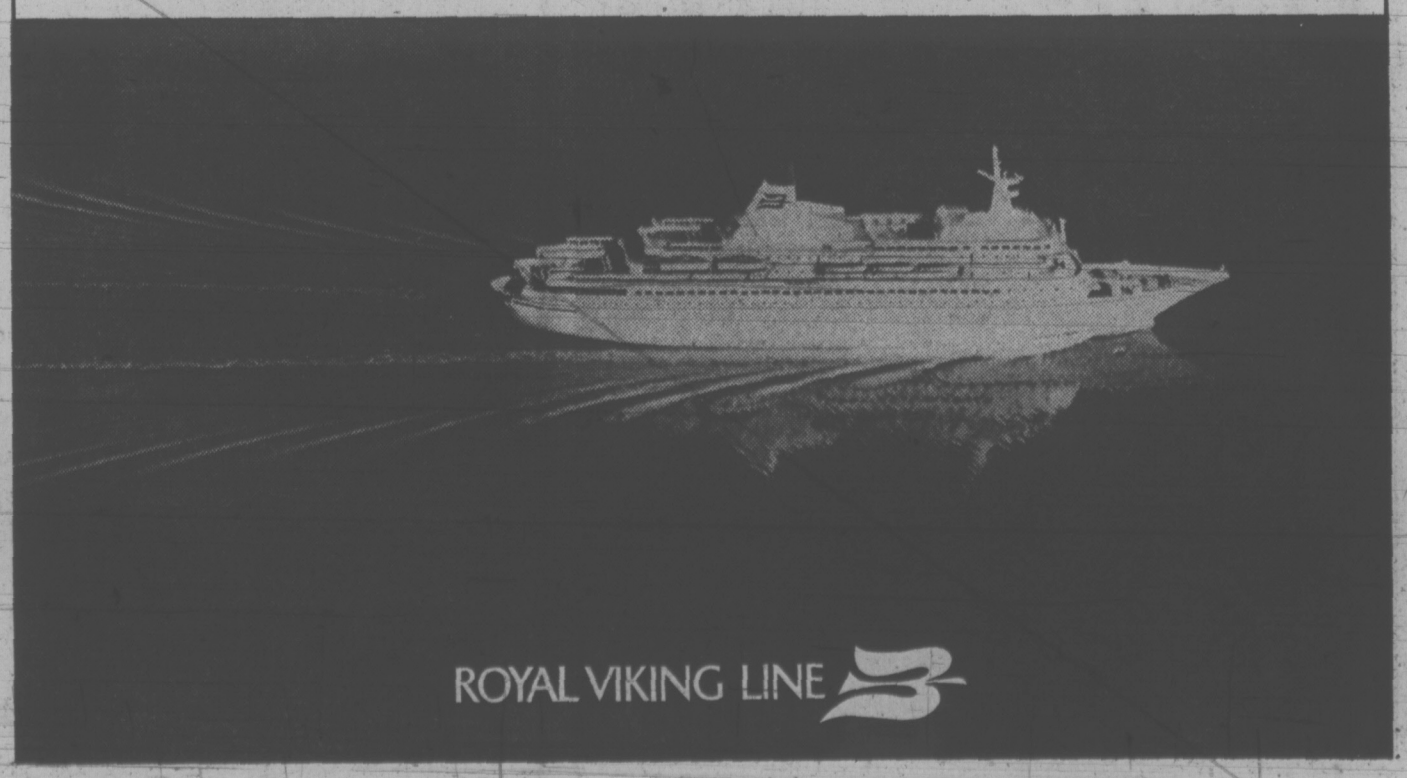

TOTEM TRAVEL
"ALL ABOUT THE PACIFIC"
3rd ANNUAL
FULLY ESCORTED TOUR
Departs Victoria Oct. 23, 1973—
Returns Victoria, Nov. 21, 1973.
$1895.00
Can. Funds
Guaranteed Departure
Japan—8 Days
Hong Kong—4 Days
Macau—1 Day
Australia—4 Days
New Zealand—6 Days
Fiji—5 Days
This tour features return air fare from Victoria, first class hotel accommodation with private bathroom and air-conditioning (twin sharing) all local tours and admissions, transfers, handling of luggage, tips, taxes and many meals.
CALL US NOW FOR YOUR FREE DETAILED COLOR BROCHURE INCLUDING HOTEL LIST
MAYFAIR
386-3277
9-9 Thurs., Fri.
IATA
Hillside
386-6281
9-9 Wed., Thurs., and Fri.
TWO IATA APPROVED LOCATIONS TO SERVE YOU
"AT TOTEM MOST OF ALL IT'S THE PEOPLE"
ASK US "ALL ABOUT" ESCORTED BUS TOURS TO RENO EVERY SATURDAY

UNA ETHELL
Mayfair

TOM SALLAWAY
Hillside

WISE CHOICE for a pet is the owl befriended by Allan Orr of Spokane, Wash. after his father, a logger, felled the then-baby owl's nest. Woodsey the owl broke his wing and has been grounded since the fall.

N.Z. Gulls Real Threat To Aviation

By ALAN HARMAN

WELLINGTON, N.Z. (CP) — A population explosion of gulls throughout New Zealanl could eventually cause serious problems for aviation.

That's the opinion of a scientist, T. A. Caithness of the wild life division of the New Zealand internal affairs department.

Caithness says many refuse dumps and sewage installations are providing huge quantities of food for gull colonies, which have no natural enemies.

Now Caithness, the wild life division's main researcher on bird hazards, is experimenting with a $4,000 hi-fi set aimed at scaring the gulls away from Wellington International Airport.

If the 12-month experiment is successful it will be also installed at Auckland International Airport—this country's main point of entry.

Caithness is using the hi-fi set to broadcast the distress calls of gulls and scare them away from the landing patterns.

He said this is a proven technique, but has had its limitations because of the distortion of the sound.

"I'm trying to get rid of the limitations by improving the quality of sound," he said. "If I'm wrong it's an expensive failure."

Although birds have caused no known loss of life in New Zealand aviation there have been a number of close calls. Major fear among pilots is a bird-induced flame out in a jet at a critical phase of take-off.

VICTORIA GLASS

EVERYTHING IN GLASS
360 BAY
388-4811 388-4141

Woodward's SEWING CLASSES

On Monday, Sept. 10th, 1:00 p.m. to 5:30 p.m.

Come in and meet HENDY CAMERON, Author of "THE ORIGINAL KNIT AND STRETCH SEWING BOOK", and the designer of Knit and Stretch patterns. Meet Miss Cameron and discuss these courses starting SEPT. 17th.

Beginning with Knits	6 Lessons
Continuing with Knits	6 Lessons
Men's Pants and Shirts	3 Lessons

Register Now in Woodward's Fashion Fabrics, Second Floor.

Registration is also being taken now for the Bishop Method Sewing Class.

Too Busy in Factory To Admire Oilcan

ROCANVILLE, Sask. (CP) — Ernie Symons has no time to admire the 23-foot-high oil can erected in his honor in this community 140 miles east of Regina.

At 77 he's too busy in his oilcan factory.

Rocanville residents put up the unusual memorial to the man they feel has made their community viable for the last 50 years.

The Symons oiler—25,000 are produced at the Rocanville factory each year—is known across Canada as the ideal can to use on machinery with those hard-to-get-at oil cups.

Mr. Symons went into business in the 1920s when he opened Symons' Metalworkers Ltd., a primitive back-alley blacksmith and repair shop.

Complaints from farmers that their oil cans were undependable spurred Mr. Symons to design one that would work every time.

He soon came up with an oiler that could squirt 15 feet, but decided it wasn't good enough. Finally, he discovered the key: a moving spout attached to the plunger.

PATENTED CAN

Mr. Symons had no trouble getting the oil can patented but couldn't find a manufacturer willing to produce the relatively expensive can.

He decided to go ahead alone. He borrowed $3,000 from his farmer father, bought a lathe and 2,000 mowing machine oiler bodies.

In 1924, he produced 24 Symons oilers. They proved an instant success.

SERVING VANCOUVER ISLAND

Sands

WE CARE
Dedicated to Service
Sensible Prices

SANDS FUNERAL CHAPELS

Your six community Chapels. Independent, Family Owned and Controlled. Sands since 1912.

INTERNATIONAL FLIGHT CARE

Specializing in shipping to or from anywhere. Call collect.

A DIVISION OF SANDS

REMOVAL AND MEMORIAL SERVICE
Covering Vancouver Island
Call Collect
A DIVISION OF SANDS

VICTORIA, 385-5155
SIDNEY, 656-2932
COLWOOD, 478-3821
DUNCAN, 746-5212
LADYSMITH, 245-2331
NANAIMO, 753-2032

Molson Canadian. That's the beer.

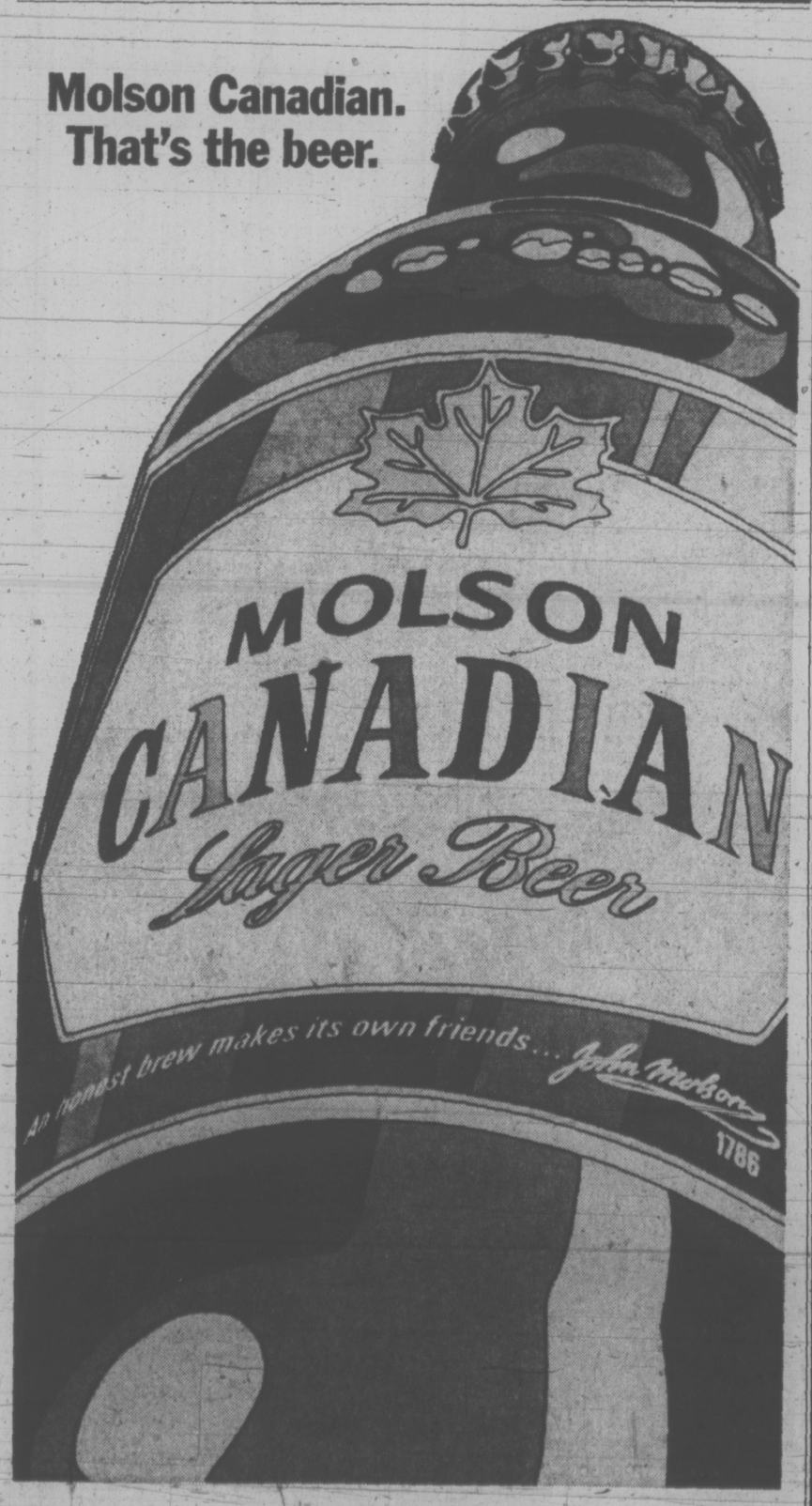

Woodward's

Woodward's Mayfair Phone 386-3322, Cobble Hill, Duncan, Ganges, Gulf Islands, Jordan River, Port Renfrew, Zenith 6544 (Toll Free). Store Hours: 9:30 a.m. to 5:30 p.m. Evening Shopping Thursdays and Fridays 'til 9:00 p.m.

"Keep yourself in Stitches" with a Brother Sewing Machine

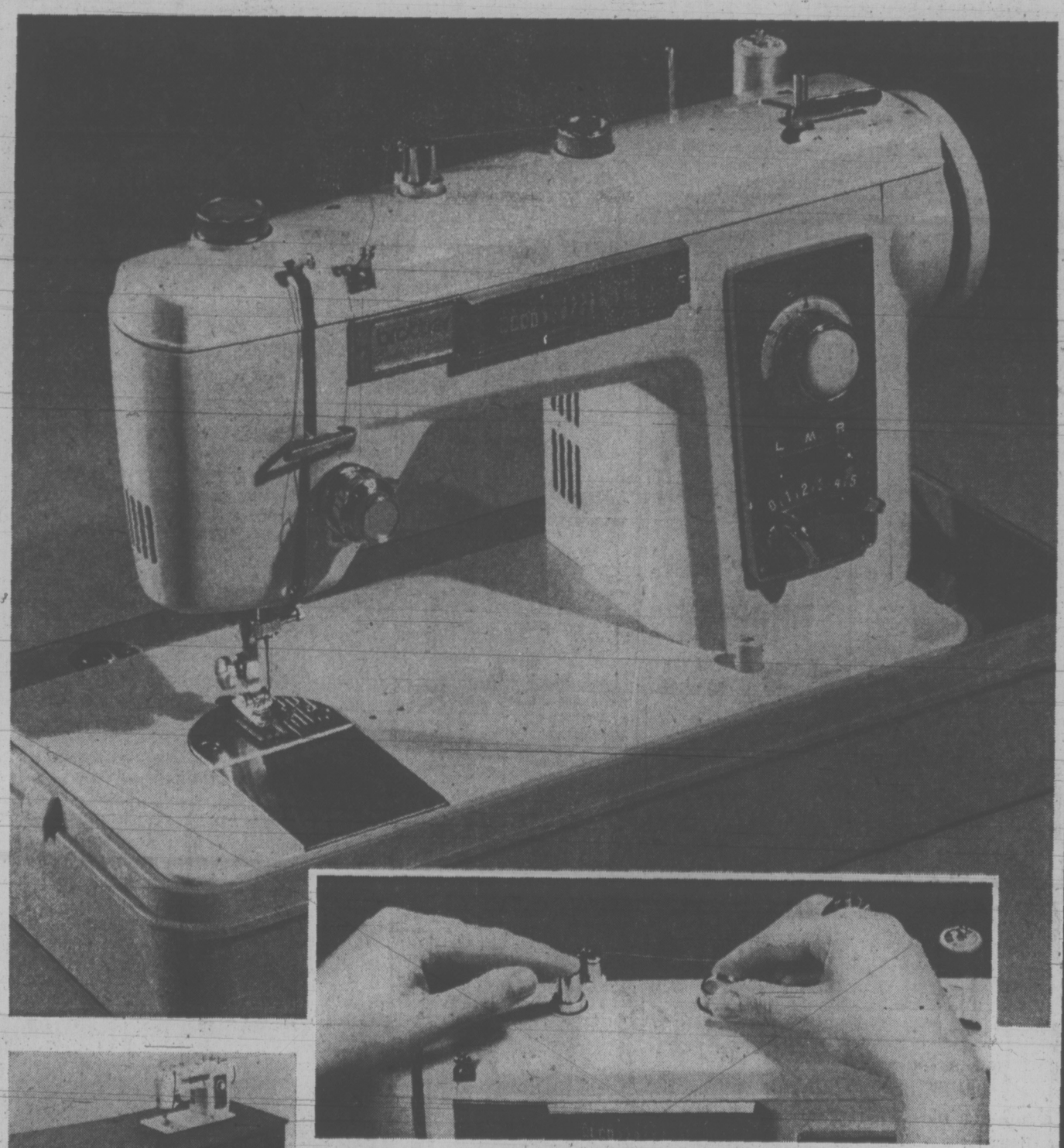

"Brother" the sewing machine that makes "doing your thing" the easy way. Features a convenient picture dial that illustrates the exact stitch the machine will deliver, just dial and press, the rest is automatic. With such other great features as automatic button hole, push buton drop feed, bobbin winder with automatic shut-off and calibrated fabric selector. Simplicity is the key word, whether your'e sewing any size button hole, monograming, appliquing or sewing on buttons or lace . . . "Brother" makes it child's play! Portable Sale Price _____ **127.88**

Console Model _____ 30.00 extra

Use your Woodward's Charge Card to buy your needs now!

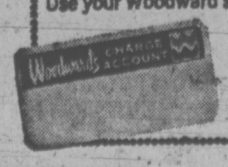

If you don't already have an account, visit or phone any Woodward's Credit Office and arrange a plan to suit you.

Woodward's Sewing Centres, Second Floor

Organic Boom Leaves Vacuum for Law

By LON WOOD
Times Staff

Lack of tests and test facilities is blocking formulation of federal laws governing growth, import and sale of so-called organic foods, according to a spokesman for the federal consumer affairs department.

In a letter to the provincial attorney general's department this week, Leo Leavy of the consumer branch's Vancouver office said there are as yet no laws governing organic foods. (Such laws would be federal.)

"Frankly the problem is one of testing for 'organic' or 'organically grown' food," states Leavy, regional supervisor of the branch. "The definitions — that is, legal definitions — have still to be formulated but the holdup is the lack of adequate tests for products either grown or purported to be grown in 'organic' soil."

Leavy said tests for pesticide residues are long and involved and that a farmer who grows crops organically might still have crops showing traces of long-term pesticides like Aldrin or Dieldrin, used by previous owners of their land.

"Similarly, fruit grown in an area such as the Okanagan — although grown organically — might still be contaminated by wind drift from spraying of neighboring orchards. This is particularly true in areas of California and Arizona where production is such that aerial spraying is more in vogue," he said.

The branch has asked for certified statements of organic foods from some health food stores but it suffers from the fact that the grower is the same person who certifies the crop.

"The sharpie who is falsely selling organic produce would not hesitate to certify that it was indeed organically grown," said Leavy, adding that even if tests were available it would be impossible to cope with the amount of organic produce on the market.

"Even if we limited it to pesticide determination it would tax the food and drug laboratory to the limit," he said.

Leavy said it has been his experience with people who buy organic foods that they wouldn't believe proof that the food they paid premium prices for might not be organic after all.

In Victoria there are seven health food specialty shops marketing organic products. Some large food outlets — such as Eaton's, Wellburn's and Woodward's — are also picking up on the growing trend with special health food section.

Ken Jackson, co-owner of Logical Health Foods on View Street, said he and most other health food merchants would welcome federal standards of certification for organic produce.

"Most of the people who do grow organically are pretty honest and straightforward," said Jackson, "but standards would definitely be to our advantage."

Jackson said because of the smaller scale of most health food operations, the merchant has more direct contact with the grower or wholesaler and is therefore usually more aware of the products.

ONLY TESTS can determine whether pesticides and chemical fertilizers have been used to increase yield of agricultural crops or cut loss due to insects and disease.

"Recently we refused 1,000 pounds of sunflower seeds — half a ton. We refused them at the border until we got a letter from the grower in California guaranteeing they were organic," he said.

Jackson concedes that health foods with the organic tag are priced considerably higher than treated items. He said this is partly because the number of people wanting naturally-grown food outstrips the supply and because the smaller health food store can't get as many price concessions from the wholesaler.

In the U.S. Congressman Edward Koch, Democrat representative for New York, has introduced a bill providing legal definitions for both organically grown and organically processed foods.

In his bill organically grown means "food which has not been subjected to pesticides or artificial fertilizers, and grown on soil whose humus content is increased by the addition of organic matter."

Organically processed means "food whose ingredients have all been grown organically, including meat and poultry, which has not been treated with preservatives, hormones, antibiotics or synthetic additives of any kind."

The bill also provides for a national inspection and certification service to ensure standards of organic farming and protect the consumer from those in the health food trade who might apply the label organic to any product they want to sell.

Since most organic products stocked in Canadian health food stores come from the U.S. (though this picture is changing rapidly with many firms springing up — largely on the B.C. lower mainland) the bill would also ensure quality organic food for Canadians.

Nelia Blake, who with her husband Joseph runs Earth House Hold Natural Foods in Oak Bay, told the Times Friday she and her husband are hoping the New Democrats in B.C. will help bring back the small farm — to aid intensive organic agriculture.

"Smaller farms, with more people and less mechanization — they produce more from the soil," she said.

Organic food usually costs more, she explained, because organic farmers do not force growth through the use of chemical fertilizers and therefore have only one crop during a season — as opposed to a possible three non-organically.

The Blake store stocks such items as whole-grain flour, dried fruits, natural cooking oils, herb teas, yogurt and raw milk.

They rely on an organic farm certification program started by Rodale Press, publisher since 1942 of Organic Gardening and Farming.

"We also get reports of lab tests from some of our growers," says Mrs. Blake.

The city of Vancouver has prohibitied entry of produce from the organic Mylora farm in nearby Richmond. The reason? Holes were found in lettuce leaves meant there were bugs considered by officials to be more harmful than pesticides.

Victoria Times
THIRD SECTION
family

Rubber Heart Survives 24 Days

JACKSON, Miss. (UPI) — Dr. Tetsuzo Akutsu, a pioneer in the development of artificial hearts, said this week that a calf has survived for a record 24 days with a heart of silicone rubber.

Akutsu said the length of survival was a "very important breakthrough" in the development of artificial hearts and was a step toward experimentation with human patients.

Akutsu said his immediate goal would be to "try to get consistent good results. If you can get 80 per cent animal survival for a month, then we would probably be ready to work with humans."

He said artificial hearts have been used in humans for limited periods, with a patient in Houston using one for three days while physicians awaited a donor for a transplant.

He said the device was placed in the chest of a 200-pound calf last month and the animal was now standing several times a day and drinking milk.

"It's been extremely difficult to have survival longer than two weeks," Akutsu said. "If you can go up to four weeks then it is a possibility of using it in clinical human patients."

A native of Japan, Akutsu came to the United States in 1957, joining the Cleveland Clinic staff. His first artificial heart implantation was in a dog that year. The animal lived about two hours.

Akutusu, 51, is currently working under a six-year, $600,000 grant from the national heart and lung institute at the University of Mississippi Medical Centre, where the calf implant was performed.

"We're hoping to keep the calf alive for four weeks," he said. "If it can survive, we will continue to let it go as long as possible."

Rejection of the silicone rubber has not been a problem, he said, but there have been difficulties with the weakness of the material and its tendency to tear.

He said compressed air from an outside source powers the heart through two tubes leading through the chest wall.

Body Builders Work to End Brute Image

TORONTO (CP) — The most appealing feature of a man's body to a woman is a neat little behind, according to one survey in the United States.

For those gentlemen wishing to boost their sex appeal there are 16 gymnasiums here which promise to build the neatest bottoms around — and throw in muscular chests, waists, legs, arms and biceps at the same time.

But for most of the he-men who run these body-building clubs, the object is not to turn out huge brutes. Good physique is a necessary part of good health, they say, and can even contribute to emotional stability.

Mack Miya, owner of Mack's Gym here. is 50, looks 30 and at 180 pounds contends he is he strongest man pound for pound on earth.

To join you pay $125 for the first year and $30 for each successive one. He's quick to single out "smart alecks who just want to beat up people," he says.

"We push them hard and they don't last."

Mack emphasizes the importance of a fine physique in relation to mental stability.

It gives "emotional serenity, confidence and calmness," he says. His training also teaches the rudiments of the healthy diet.

"You should never eat when you're upset," he adds. "Food is poison if you're upset."

Another Toronto muscle-man is Mike de Genova, currently Mr. Dominion of Canada and Mr. Canada. Mike emphasizes less the psychological importance of the muscular physique.

His job, he says, is rather "to put muscle on people."

Mike runs the Imperial Health Club, probably Toronto's most exclusive body-building establishment Fees are high — $150 a year — but Mike says you pay for the best. Currently the club has 400 members.

Mike, 30, also owns a health food store in the city and part of the body-building training includes tips on proper eating.

He claims he can make you look a little more threatening on the beach after only a few months at his club, providing you work at it.

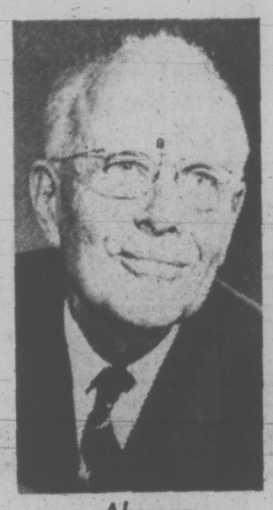

Alvarez

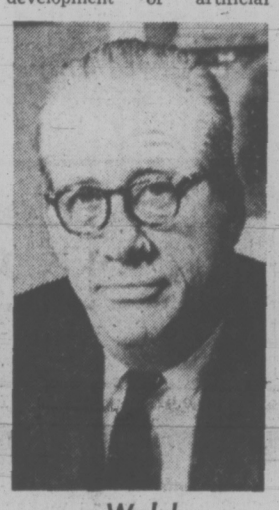

Welch

Heart Specialist Joining Alvarez

Distinguished physician-author Dr. William J. Welch joins Dr. Walter C. Alvarez in the Alvarez-Welch Medical Report beginning next week.

Welch is associated with University Hospital, New York University Medical Centre and Doctors Hospital, New York City.

In addition to maintaining a special practice in internal medicine and cardiology, Welch is an associate professor of clinical medicine at New York University Medical Centre.

He has served as chief of the cardiac clinic in a major hospital, as director of the New York Cardiac Centre, and as a director and later president of the New York Heart Association.

The teaming of these two great physicians insures that readers will have a medical column by which all others must be judged.

Alvarez, emeritus consultant of medicine, Mayo Clinic and emeritus professor of medicine, Mayo Foundation, has been acclaimed by doctors, editors and readers as the world's most respected medical writer.

The Alvarez-Welch report will bring you four columns a week: one weekly medical roundup each Saturday, reporting on medical discoveries and news, and three daily columns — Monday, Wednesday and Friday — offering sound commonsense advice on everyday ailments.

Because of the importance of heart disease to all of us and because of Welch's supremacy in this field, much of his column material will deal with this vital subject.

Young Smokers Ignore Anti-Smoking Program

OTTAWA (CP) — Smoking increased among Winnipeg school children between 1960 and 1968 despite anti-smoking programs in the schools and public education generally about the bad effects of cigarettes, a new study has revealed.

As well, the comparative report, one of the most recent to be released in Canada, showed students had started to smoke at earlier ages and that the number of girls who smoked had risen markedly.

Dr. James Morison of Winnipeg, associate professor of social and preventive medicine at the University of Manitoba, reported on three surveys of all children in Grades 5 to 12 in Winnipeg in 1960, 1963 and 1968 in the Canadian Medical Association Journal.

"A serious reassessment of our programs to reduce the smoking habit is indicated," he concluded.

Anti-smoking programs, as they are at present organized, aren't working, he said in a telephone interview amplifying the article.

"We're going to have to do more research into what makes people smoke—into the causes of smoking—and not just with children, but with their parents."

In May, 1960, six per cent of boys and two per cent of girls in Grades 5 and 6 smoked, Dr. Morison reported. By 1968, this had risen to 13 per cent of boys and seven per cent of girls in those grades.

In Grades 7 to 9, the number of boys who smoked rose to 31 per cent from 28 per cent and the numbers of girls nearly doubled—to 29 per cent from 15 per cent.

In Grades 10 to 12, the numbers of boys who smoked jumped to 46 per cent from 44 per cent and the numbers of girls rose to 41 per cent from 28 per cent.

Studies in the United States also have reported similar increases in numbers and the declining differences between the sexes.

Dr. Morison, who is registrar of the Manitoba College of Physicians and Surgeons and was a former deputy minister of health for Manitoba, said anti-smoking programs had been introduced into Winnipeg schools in 1960.

"These studies indicate that present efforts to reduce the smoking habit are ineffective at the school level."

However, it is not just the programs in the schools, he said. Programs also have been directed to the public generally in recent years and these have not helped markedly either.

"I think we're going to have to switch and fight to emphasize the value of good health. Let's make it fashionable for Canadians to be healthy."

He recommended a more positive approach toward a sound body, not just programs against smoking or drinking or drugs, but an emphasis on the active healthy life instead of the lazy, soft life with a beer and a cigarette.

Sellout Draws Crowds

NEW YORK (UPI) — A supermarket group in Buffalo proved this week that one way to get customers is to lower prices.

The Harvest Supermarket, 12 stores, cut prices across the board by 20 per cent because of a financial crisis.

Shoppers jammed the stores, some of them pushing as many as three carts, to take advantage of the price decrease. There were occasional arguments over goods in short supply.

Meats, eggs, tuna, milk, flour and some household goods were sold out by nightfall.

Harvest said it may be forced out of business because its principal bank is calling its loans.

"You know," the assistant manager of one store said with a grin, "at least we're going out of business with a bang."

ALL HE OWNED WAS CRUSHED

EDMONTON (CP) — All that Linus O'Gene owned in the world has been crushed.

The Nigerian exchange student left his worldly possessions tied neatly in a bag as he met with an immigration department official at the department's office Friday.

The bag contained his books, clothing and tape recorder, all of which were removed by a garbage disposal company, taken to the city's dump and destroyed by a garbage crusher before the day was out.

FAMOUS SHAPERS

Sherrie

Again we have discovered a great talent. Sherrie is a born artist. Expert in scissor cutting and blow styling.

WILLIAM KAPTEYN'S
House of Beauty
1949 FORT STREET
(Safeway Plaza)
592-2464

COMFORTABLE
The Rooms at Harrow House
Government Licensed
Personal Care for Elderly Ladies and Married Couples
We're NOT AN INSTITUTION!
But A HOME, with beautiful surroundings, friendly atmosphere and reasonable rates.
CALL US — 385-9821

Stretch & Sew FABRIC CENTER
FABRIC CLEARANCE SALE
Continues 'til September 15th
½ PRICE DISCOUNT
From Our Special Table of Summer and Fall Fabrics
MANY OTHER IN-STORE SPECIALS
Come In and See Many of Our New Fall Fabrics Just Arrived

REGISTER NOW FOR STRETCH AND SEW CLASSES STARTING....
- BASIC 8— Sept. 25 and 27 — Morning and Evening. 8 Lessons $15
- NEW IDEAS AND PATTERN VARIATIONS—Oct. 1 — 1-3 p.m. 4 Lessons $8
- MEN'S PANTS— Oct. 2 — 9-11 a.m.; Oct. 2 — 7-9 p.m. 2 Lessons $5
- MEN'S TAILORED JACKET— Oct. 4 — 7-11 a.m.; Oct. 4 — 7-9 p.m. 4 Lessons $12

Stretch & Sew FABRIC CENTER
2541 Estevan Ave. Phone 592-9622

EATON'S
Start a New Hobby
Register now for
Crochet Classes
Learn the fine art of afghan knitting, hair pin lace and crochet weaving . . . for rare and personalized gifts. Or make lovely, beautiful things for your own home. It's an interesting hobby, helps you enjoy your leisure time more. Register now . . . in our Wool Department, Third Floor.
Beginners' Classes— Commence Tuesday, Sept. 18th 10 lessons for 10.00
Advanced Classes— Commence Tuesday, Oct. 23rd 5 lessons for 5.00
Morning class, each Tuesday: 10 a.m. to 12 noon
Afternoon class, each Tuesday: 2 p.m. to 4 p.m.
Evening class, each Tuesday: 7 p.m. to 9 p.m.
Instructress: Mrs. D. Evans
EATON'S

Corporation of the District of Saanich
GORDON HEAD MUNICIPAL POOL
OPENINGS STILL AVAILABLE
for swimming registrations in most levels of swimming.
For additional information please phone 477-1871

DRAPERY CLEANING COIT
Coit . . . the world's largest, most experienced specialist, cleans your carpet like new. Phone for free estimate, no obligation.
Phone 477-9529

Doing The Town

With DOROTHY FRASER

Royal Lux porcelain figurines . . .

Royal Lux is an old and honored name in Europe, Mr. Reynolds explained to us as he showed us some of his latest acquisitions last week . . . really beautiful porcelain figurines from the Czechoslovakia firm who have specialized in making fine figurines of all decriptions for many, many years . . . Because of the international situation, they've just begun to reappear in this part of he world . . . and naturally enough they're to be found at Sydney Reynolds here . . . One of the most famous pieces is called "Boy on a Donkey" . . . a lovely thing in soft gold and pinks in a matte finish . . . with a price tag of $80 . . . A beautiful mare with nursing foal is in natural brown colors with shiny glaze . . . $81.50 . . . There's a magnificent polar bear for only $27.70 . . . and a parrot at the same price . . . Other pieces include squirrels, elephants, birds, herons, sea gulls . . . every one of them completely charming . . . Two lovely tall peasant figures of a farmer with his dog . . . and his wife with a pet goat . . . about 20" high, in a soft, matte finish, delighted us . . . And do be sure to look in the window where a really big piece . . . "Arab and Camel" . . . is on display . . . Unfortunately it's not for sale, but is something to feast your eyes on . . . Other specialized pieces in the window . . . which ARE for sale, are a Beswick RCMP stallion . . . just one of these . . . and a Canada goose by Barbara Linley Adams . . . No. 107 of only 500 made! . . . **Sydney Reynolds Ltd., 801 Government St., 383-3931.**

Fashion flash from our Brazilian correspondent: "Rio's women look like they've been stamped out with a cookie cutter . . . Dark hair in a long, full style, flared pants and 'caccharel' — a very tight long-sleeved turtleneck top."

The costume's the thing! . . .

A really outstanding coat and dress costume arrived at Wilson's this week . . . Just one of a kind, it's a size 14 . . . so if 14 is the magic number for you . . . do go and see it! . . . By Louvre Creation, the coat is the most beautiful tweed we've seen in many a moon . . . Tawny shades of browns and greens . . . single breasted with a half belt in back . . . The long-sleeved silk dress is in the very same pattern as the tweed . . . achieved by a photographic process, we understand . . . styled with a couple of unpressed pleats on each side of the skirt front . . . tie belt and separate scarf . . . $395, which may sound like something of an outlay, but we think it's worth it! . . . There are other chic Louvre Creation costumes too . . . a blue, navy and purple tweed coat with short-sleeved blue dress and an orange, red, gold and black tweed with black dress to pick up the black in the tweed . . . We also think you'll like the knit dress and coat ensembles . . . Double breasted coats with self-covered buttons in Donegal green, burgundy, and battle green . . . matching dresses with short sleeves, cut so the skirts have a bit of a flare . . . You know, it's hard to beat a really smart costume! . . . Either piece has an identity of its own . . . can be worn with other things to ring in changes . . . And when worn together, you're perfectly turned out come hell or high water! . . . **W & J Wilson Limited, 1221 Government St., 383-7177.**

Report has it that male New Yorkers are now wearing earrings . . . they're even having their ears pierced!

How to furnish a home on a shoestring . . .

Back in 1912 when Standard Furniture came up with the idea of presenting a "package" consisting of furniture for three rooms . . . along with a variety of accessories and other household needs . . . it must have created something of a sensation! . . . Well, Standard's famous 3-room group is still sensational! . . . If you're setting up your first home as Mr. and Mrs. . . . are a student or a newcomer to town . . . moving into an apartment and wanting something you can live with for a while . . . an attractive home which won't put you in hock for years to come . . . Standard's Deluxe Group is the answer to prayer . . . We don't think you could possibly find a better set-up . . . at a better value! . . . For only $599 here's what you get . . . 2-pce. chesterfield suite in a choice of several colors . . . Arborite walnut coffee and step tables . . . table and tri-light lamps . . . There's a 2-pce. dinette suite with extension table and four washable upholstered chairs . . . PLUS a free 20-pce. set of dishes . . . For the bedroom . . . a walnut Mr. and Mrs. chest . . . bookcase bed . . . box spring and comfortable spring-filled mattress . . . two pillows, two boudoir lamps and a bedspread . . . also in a choice of colors . . . This is really well-styled, well-made, easy-to-live-with furniture . . . which can be traded in later when you're ready for something better . . . Pay cash, or spread the cost over 24 months with monthly payments of $30.34 . . . **Standard Furniture Co., 737 Yates St., 382-5111.**

Saint Laurent's new long jackets and coats are full in back darted into the yoke. You can belt them or not.

The coat story at Roy Imports . . .

Now here's a coat that's truly a "coat for all seasons" . . . a paragon of a coat we saw at Roy Imports last week . . . Pure camel hair, it's styled on classic lines, buttoning to the neck . . . cut straight and loose so you can wear it comfortably over a suit . . . The big feature is that it has a zip-in lining which . . . unlike most such linings . . . goes right through the sleeves, ending in ribbed knit cuffs to keep the chill from creeping up your arms . . . Moreover, this zip-in lining is not wool but chamois . . . covered with satin on both sides . . . Not the least bit bulky even with the extra lining in . . . here's a coat that will keep its smartness season after season . . . Only $165 for what amounts to two coats in one! . . . Still on the subject of coats, Roy Imports have just received some very good-looking Irish tweed topcoats . . . in shades of rose and navy and blue-green-navy . . . These too are classics . . . fashioned with split raglan sleeves . . . the sort of coat that goes any and everywhere with aplomb! . . . $125 . . . And we flipped over the Irish handwoven toppers . . . just the right length to wear with pants . . . They're a combination of coat-cape-poncho . . . rather like a poncho with sleeves . . . and half belt in back . . . Black-brown-beige and green-navy and off-white . . . in sizes 8, 10 and 12 . . . which will fit anyone . . . Wonderful value at just $115 . . . **Roy Imports, 817 Government St., 384-4737.**

It's predicted that before long the earth colors will be the important trend in home decorating.

Cruise the sun-drenched Caribbean . . .

Ever felt Christmas at home was just too much of a good thing? . . . That you'd like . . . just for once . . . to have nothing to worry about . . . nothing to do but enjoy yourself . . . preferably under sunny skies and accompanied by a fine blend of relaxation and exciting new experiences? . . . Yes? . . . Then if you hurry and see Paulin's they just might be able to get you on the Arcadia's Christmas cruise to the Caribbean, leaving Vancouver on Dec. 20th . . . Or failing that, the same ship's Carnival Cruise sailing on January 23rd . . . The complete cruise lasts a month but if time is of the essence, you can fly home from Puerto Rico . . . or conversely fly there to start your cruise . . . Ports of call include San Francisco, Los Angeles, Acapulco . . . through the Panama stopping at Cristobal and Balboa . . . on to Caracas, Aruba, Curacao, Grenada, Barbados, Martinique, St. Croix, St. Thomas and . . . San Juan . . . We've been to most of these islands and can assure you that each one is fascinating in its own way . . . And over all, that wonderful Caribbean sunshine! . . . As for your ship, the P & O's Arcadia . . . she's a real beauty . . . like a large English country inn gone to sea . . . where service is little short of superb! . . . Phone or drop in to Paulin's this coming week to learn more about these two Caribbean cruises . . . **Paulin Travel, 1006 Government St., 382-9168.**

Designer John Anthony likes pleated skirts with sweaters pulled low and bound at the waist with snakeskin belts.

Autumn is sweater time . . .

It's still pretty balmy as we write this . . . but sure as God made little apples, cooler days are on the way . . . and sweaters are going to be high on a man's list of wardrobe needs . . . Wilson's men's dept. have some new sweaters we're sure your man will really go for . . . whether you get big-hearted and give him one as a gift . . . or he has to buy it himself . . . Some handsome bulky knit pullovers from Kilspindie of Scotland . . . a knitting company which specializes in sweaters for men . . . Pure wool, knit in a pattern, with crew neck . . . this pullover is much admired by young and old alike . . . Coffee and cream are the colors . . . although there are other combinations like blue and black and brown and tan . . . A great outdoor sweater, most reasonably priced at $35 . . . Other Scottish sweaters are of hand-knit Shetland wool . . . with patterned fronts and plain sleeves . . . They come in nice autumn tones, and cost $35 . . . Turtlenecks in an assortment of colors . . . and Irish handknit pullovers and cardigans in the popular fisherknit patterns . . . made especially for Wilson's . . . (Just in passing, we'd like to remind you that with wool in short supply, and prices continually on the rise . . . this is a good time to buy sweaters and such) . . . We also saw new Viyella shirts with two patch pockets . . . tartans and plains . . . and a special group of dress shirts from Ireland . . . half wool and half cotton, in a pattern of fine checks . . . Very smart and debonair! . . . **W & J Wilson Limited, 1221 Government St., 383-7177.**

Advertisement

Children Need Day Built on Breakfast

By MARY MOORE

In early September of every year I stress the value of carried school lunches and urge lunch packers to include fresh vegetables and fruit along with whole wheat bread sandwiches.

This year I am switching to the importance of breakfasts.

My friend Iris is a teacher of Home Economics and polled her classes to learn their breakfast habits. She was dismayed to learn that a large percentage ate none.

A nationwide poll revealed that 20 per cent of all school children in Canada do not eat an adequate breakfast.

These findings are distressing because the nutritional need for breakfast is acute. The blood sugar (glucose) is below the fasting levels after a period of fasting for 8-10 hours so the metabolic need for breakfast is nutritionally critical.

Nutrition Canada, which has been investigating the eating habits of the nation, is expected to confirm what many of us have believed for years, that as a nation we are nutritionally illiterate.

Balanced eating is the key.

Those who skip or scant on breakfast usually do not make up all of the required nutrients later in the day.

Des Dixon, a staff member of the Ontario Teachers' Federation believes that the hungry or poorly nourished child has a low energy level and is likely to lack concentration and be a poor learner. Most nutritionists would agree with him.

Be ever so selective of your packaged breakfast cereals. Read the label for nutrient content. If the nutrient content is high, the milk which is added when it is served complements it. Milk is an excellent source of calcium, phosphorous and protein and a moderate source of vitamins A and D and riboflavin. The good cereals are an excellent source of niacinamide, thiamine, riboflavin and iron.

According to Canada's Food Guide cereal breakfasts should be complemented by fruit or juice, toast and spread, eggs, bacon or cheese and milk.

But little stomachs cannot accommodate all of these items so you must stagger the menus.

Here are breakfast menus for five days.

1. Orange juice (real not synthetic), shredded wheat with brown sugar or honey and milk; whole wheat toast with marmalade; glass of milk.

2. Apple juice, poached egg on buttered toast, whole wheat toast with jam, milk.

3. Half grapefruit, oatmeal porridge with brown sugar or honey and milk, whole wheat toast with jam or peanut butter, milk.

4. Shreddies with sliced banana with brown sugar or honey and milk, rye bread toast with jelly, milk.

5. Grape juice, scrambled eggs, whole wheat toast with peach conserve, milk.

Use your own imagination and judgment. Keep your nutrition standards high for the remaining two meals of the day. If you are puzzled consult Canada's Food Guide and write to me for specific suggestions.

Varied breakfast menu assures proper nutrition

YOUR HOROSCOPE

Forecast for Sun., Sept. 9

By SYNDNEY OMARR

ARIES (March 21-April 10): Being too quick to agree can be costly. Reserve judgment. Those who really care for you will not be offended by caution. You should not be concerned by the others. Friends may argue about money. Walk the rim. Don't get in the centre of controversy.

TAURUS (April 20-May 20): Obtain hint from Aries message. Refuse to be goaded into argument. Take special care around machinery and in traffic. Don't rush. Thoroughness now pays dividends. Read between the lines. Someone is trying to tell something!

GEMINI (May 21-June 20): You are able now to analyze and arrive at valid deductions. Virgo person could play significant role. Travel and change are on agenda. Movement is featued. Be flexible. Gain shown through written word. Read!

CANCER (June 21-July 22): Money situation, as it affects business, ambitions, ability to invest in unique project, is apt to be featured. One close to you might have the answer. Ask. Don't permit pride to stand in way of progress. Taurus, Libra persons may be involved.

LEO (July 23-Aug. 22): Reflect on meaning of actions and effect on long-range picture. See in light of actuality. Toss aside wishful thinking. Come to terms with one whose life is tied closely to your own. Stop fighting happiness. Give yourself a chance!

VIRGO (Aug. 23-Sept. 22): Nothing is apt to be halfway — Know it and don't start something unless you intend to finish it. Added responsibility is indicated — opportunity for greater reward also is in picture. Steady pace is necessary. Avoid leaps in logic.

LIBRA (Sept. 23-Oct. 22): Emotional involvement is featured. Relationship is tested. Time for decision is here. Aries individual could play key role. Accent is on change, variety, romantic and creative activity. Personal magnetism rating soars.

SCORPIO (Oct. 23-Nov. 21): There may be snarls, delays, red tape which trips and creates confusion. Key is to go directly to source. What appears to be out-of-reach may merely be entrapped in bureaucratic mess. Have material at hand. Present it in forthright manner. Stand fast for principles.

SAGITTARIUS (Nov. 22-Dec. 21): Rise above the petty. Obtain hint from Scorpio message. Aquarius, Leo persons play key roles. Accent is on dealing with neighbors, relatives. Follow through on hunch. Intuitive intellect is working on all burners.

CAPRICORN (Dec. 22-Jan. 19): Spread influence and broaden horizons. There is no need for you to be confined, painted into corner. Prospects indicate that money situation is due to boomerang in your favor. Stop brooding. Good news is at hand!

AQUARIUS (Jan. 20-Feb. 18): Relative may want to fight about who has what, who should get this or that—and you will be a fool if you get too annoyed. Key now is to check details, to get house in order. Your feelings, decisions are important — don't permit any persons to make you feel "small."

PISCES (Feb. 19-March 20): What you hear now needs careful analysis. Don't be satisfied to know merely that something occurred — find out why it happened. Gemini, Virgo persons could figure prominently. Money and relatives may not mix.

IF TODAY IS YOUR BIRTHDAY you are attracted to law, medicine —you react well in times of emergency. Many born under Aries and Libra are in your sphere. In October social life accelerates. You are a natural humanitarian, willing to sacrifice in order to aid persons in trouble. You are no angel but you are certainly a striking, truthful human being.

Forecast for Monday, Sept. 10

ARIES (March 21-April 19): Some of your desires will be fulfilled. Be careful about what you ask for because you are likely to get it. Key now is mature judgment. Study fine print. Read between the lines. Be aware of subtle nuances.

TAURUS (April 20-May 20): Communicate with those in authority. Get ideas across to individuals who can put them in motion. Accept civic responsibility. Strive to elevate standing in community. Gemini, Virgo person could figure prominently.

GEMINI (May 21-June 20): Good lunar aspect highlights stimulation of learning process. You also have better communications with family. One who wants something will turn on the charm. Be reasonable. Give without being extravagant. You will be happier through intelligent compromise.

CANCER (June 21-July 22): Finances of mate, partner may be of some concern. Means strive to reach understanding based on facts, not wishful thinking. Pisces, Virgo individuals could play roles. Perceive. Find out what costs how much and how you can cut corners without affecting quality.

LEO (July 23-Aug. 22). Lie low. Conserve assets. Develop contact, relationship with one who pulls strings. Be sure of legal ground. Accent public relations. Get green light from partner, mate. Capricorn could play important role. Remember lessons learned in recent past.

VIRGO (Aug. 23-Sept. 22): Get job completed. Concentrate on basics. Be thoroughly familiar with material at hand. Health and employment grab spotlight. Aries, Libra persons could dominate. Maintain steady pace. Eschew the sensational.

LIBRA (Sept. 23-Oct. 22): Discard past restrictions. Give of yourself, both in personal and professional matters. Your own creative style should be emphasized. Be ready for and welcome change and variety. Strive to imprint your own methods, style.

SCORPIO (Oct. 23-Nov. 21): Security, home, property matters dominate. Older family member needs reassurance. Consult one with experience regarding investment or financial manoeuvre. Don't rely on mere promises. Get "something" in writing.

SAGITTARIUS (Nov. 22-Dec. 21): Flurry of activity is indicated, involving social events and relatives. Calls, messages go astray unless you do some personal checking. Neighbors who appears "nosey" is merely curious. Be gracious. If you are courteous, definite gains accrue.

CAPRICORN (Dec. 22-Jan. 19): Accent is on a greater understanding of finances. Know where money goes and how it comes — don't permit yourself to be sidetracked. You can collect and pay — you are able to obtain legitimate bargain. Aquarius, Leo and Scorpio may be involved.

AQUARIUS (Jan. 20-Feb. 18): You get what you want through change, improved relationships and ability to perceive friend. Trust yourself. Cycle is high and you are headed toward goal. Highlight personality. Stride forward. You have right to be confident.

PISCES (Feb. 19 - March 20): Work behind the scenes. Restore harmony by remembering special holiday, anniversary. Show family member that you do care and be especially considerate of one who is incapacitated. Taurus and Libra are likely to be in picture.

IF TODAY IS YOUR BIRTHDAY you are analytical, independent, an original thinker and one who can bring out the best in others. You enable people to achieve their potential. You recognize and revere creativity. Many born under Leo and Aquarius are drawn to you. In November, basic changes occur and travel could be included.

THE
London Silk Co. Ltd.
Get the Feel of Quality
IMPORTED WOOL SUITINGS
Plains and co-ordinates. 54" wide, from $15
Phone 382-1125 CHARGEX 1439 Douglas

dear abby

DEAR ABBY: Phil and I were married for two years, and I thought we had a great marriage. He was 23 and I was 25.

Then Phil went back to college full time while I worked and paid the bills. (I'm a surgical nurse.) It was working out fine until Phil became more than casually involved with a female classmate, and in a sequence of events they were both kicked out of school. (He had stolen a test and they were both caught in possession of it.)

Phil then transferred to another school. The girl also transferred with him. By the way, she's 21, divorced, and has a child.

I demanded a showdown and Phil said he "loved" us both and couldn't decide between her or me.

My pride was hurt, so I locked him out, and now, of course, he is seeing her.

I still love him and regret locking him out. I don't want to lose him, but I couldn't take his running from her to me.

Please tell me how to get him back.—Sorry.

DEAR SORRY: You could swallow what's left of your pride and ask Phil to reconsider, but after locking him out, I'd say you blew it.

DEAR ABBY: I am a working girl, 19, and I live at home. I have several younger brothers and sisters, and it is really sad to find that someone in your own family steals. That is my problem, and I don't know which one it is.

I have hidden my purse in my bowling bag, underneath my clothes in drawers, and even far back in my closet, but someone always finds it and helps themselves to some money. I have missed fives, tens, and even $20 bills. (They never take it all.)

How can I find out who is guilty?—Disgusted.

DEAR DISGUSTED: I know of no "traps" you can set, although I'm sure there are many. Why don't you put a lock on a drawer (or closet) and wear the key around your neck on a chain?

DEAR ABBY: Rudy (he's my husband) was 26, and single. To make a long story short, he had an affair with his buddy's wife. Rudy says he really didn't care much for her, but she was handy.

I have know about this for a long time and it never bothered me because my husband hardly ever mentioned it.

Now all of a sudden he is talking about it a lot and I find myself becoming very jealous over something that had absolutely nothing to do with me. I've even had nightmares about it.

Rudy is 14 years older than me and we have had a good marriage.

Do you think he keeps talking about this affair because he feels guilty and wants to get it off his chest? Could he be proud of it? Or do you think he just does it to hurt me?

I have never told him how much it bothers me because I believe he should know that. You can print this. All Rudy reads in the newspaper is the sports section. — Upset

DEAR UPSET: It doesn't matter why Rudy talks about it, but I think you ought to tell him how much it bothers you. Ask him not to mention it again.

Burned Bridges Hard to Repair

Free for the Asking

By HARRIET HART

If you want to try a different and easy way to entertain your friends, a wine tasting party may be the answer.

"Wine Tasting Parties are Fun" tells you how to plan such a party. The leaflet offers suggestions as to the types of wine to buy and how to arrange them. (Start with the dryest and finish with the sweetest). It also recommends that you provide a good selection of cheeses and crackers so that your guests will be able to clear their palates between each wine.

Maybe you'd like to decorate the table with artificial grapes and pictures of wine-growing areas.

Figure on half a bottle of wine for each guest. The leaflet offers sample selections for various groups of people from small gatherings to larger groups for whom a fairly substantial budget is available.

According to the leaflet, a 5-7 oz. all-purpose wine glass will do for all types of wine. For table and crackling wines, fill the glass 2-3 full; for an aperitif or dessert wine, fill it about half.

There is also a helpful list that indicates what types of cheese go best with the different wines. Also interesting is the way in which Canadian wines are classified into six general groups.

Send your request to: Public Relations Department, Chateau Cartier Wines Ltd., 112 Evans Avenue, Toronto, Ontario. Please allow at least 2-3 weeks for delivery.

BEAUTY SALON

Brock Stevens introduces . . .
Miss Roux Haircolourine
September 10 and 11

Brock Stevens, haircolouring expert . . . and Miss Roux, are in the Beauty Salon to show you how to brighten your hair fashion scene with beaming new shades.

Just imagine! 23 lustrous colours to select from, for skilful blending by our own expert colourists. They'll produce soft colour, with texture and sheenso unique you'll hardly believe it's a shampoo-in colouring. If you want conditioning colour, why not come in and consult with Brock Stevens. He's the man who knows colour!

Beauty Salon, Victoria, Second Floor

Hudson's Bay Company

Montague BRIDGMAN Ltd.
China Crystal Gifts
811 Government St 383-0821

"METALS"
Regular or Sunglasses
PRESCRIPTION OPTICAL
FIVE LOCATIONS

milady's

TOTAL LOOK BEAUTY
PERMANENT WAVE SPECIAL
25% OFF!
('Til Sept. 30)
Complete Hair Care Service
Hours: 9-7 Daily; 9-3 Saturdays.
Evenings by appointment only.
1006 BLANSHARD
385-3389

Vital Trade Talks Friday

TOKYO (WP) — Next Friday, an extraordinary conference of nearly 100 nations is scheduled to adopt an 11-part declaration formally kicking off the most far-ranging international trade negotiations in history.

The Tokyo Declaration, as the cautiously drafted pronoundement is to be known, will open two years of bargaining between the non-Communist nations of the world under the auspices of the General Agreement on Tariffs and Trade (GATT). Except for two still-disputed sections, the document has already been approved in virtually final form by most of the participating nations in closed-door sessions in Geneva.

The forthcoming Tokyo Declaration sets out an unprecedented negotiating agenda including tariffs, non-tariff barriers, agicultural a well as industrial trade and special consideration for the world's developing or poorer countries.

The international monetary fund has pointed out that the proposed bargaining is "far broader than anything attempted at previous trade negotiations," and suggested it may be the most important set of international trade talks since the establishment of the post-war trading system in 1948.

President Nixon has referred to the proposed talks as foundation of a new world trading order. The U.S. administration's embattled foreign trade bill, now under active consideration in Congress, has as its principal purpose the creation of negotiating authority and guidelines for the U.S. delegates to the impending talks.

Secretary of the treasury George P. Shultz, presidential trade negotiator William Eberle and high officials of the other participating countries will converge here over the weekend in preparation for the beginning Wednesday and ending with the adoption of the "Tokyo Declaration" next Friday.

Though many of the of-three-day kickoff conference ficials come equipped with optimistic oratory about the declaration and the coming talks, the portents are definitely mixed. The difficulties as well as the complexities are formidable. Failure in the talks could plunge the world into a new era of dangerous economic contraction and instability such as that of the 1930s which was among the primary causes of the Second World War.

Due to economic weakness and political irresolution in the United States, an unyielding attitude by France and some other European Common Market powers, the unstable and unresolved world monetary problem and the protectionist sentiments which have gathered force in many of the trading nations, the forthcoming Tokyo Declaration was substantially watered down in the drafting process.

If the same process occurs in the substantive negotiations, they may fail to meet the expectations being placed upon them.

Section three of the declaration, which sets out the topics for bargaining, fails to include the specific goals or guidelines which had been proposed as a way of giving direction and momentum to the talks.

The much-discussed objective of eliminating all tariffs on industrial goods has been dropped, due to objections from the European countries and reported misgivings in the U.S. Instead, the Tokyo Declaration merely calls for "negotiations on tariffs by employment of appropriate formulae of as general application as possible."

The 1964-67 Kennedy Round, the most lenghty, most successful and most recent set of international trade negotiations under GATT, had an announced objective of a general 50 per cent reduction of tariffs on industrial good. Though the Kennedy Round fell short of this, it did obtain reductions estimated to attained the 50-per-cent level in many cases. This time, no numerical target has been established at all.

Despite a growing recognition of the importance of non-tariff barrier such as quotas, "voluntary export controls" such as forced upon Japan by the United States in the case of textiles and steel, and business and licencing restrictions, the objective of the coming negotiations in this area is stated in tender and tentative language.

According to the agreed draft of the Tokyo Declaration, the aim will be to "reduce or eliminate non-tariff measures or, where this is not appropriate, to reduce or eliminate their trade restrictions or distorting effects, and to bring such measuures under more effective international control." There is no statement of means or criteria to accomplish this.

The United States and some other industrialized countries had been pushing for the strengthening of GATT's article 19, which provides a restricted authority to take measures against imports to prevent damage to domestic interests. The Tokyo Declaration proposes only a study as the objective in this area — "an examination of the adequacy of the multilateral safeguard system, considering particularly the modalities of application of article 19."

In the field of agriculture, where the United States has been pushing for freer trade, the Tokyo Declaration provides for "an approach to negotiations which, while in line with the general objectives of the negotiations, should take account of the special characteristics and problems in this sector."

This statement is being read here as a charter for continued restrictions on agricultural trade as well as privately that the U.S. lost much of its bargaining leverage in this area when it recently slapped sudden controls on the exportation of soybeans and other farm products and raw materials.

Studded throughout the Tokyo Declaration are statements and pledges directed at the problems and the plight of the "developing nations." The language was inserted to meet the demands of poorer countries, which insist that world trade gains are passing them by, and it marks a distinct shift in emphasis from the verbiage of previous international trade negotiations.

Nevertheless, many of the poorer nations are suspicious that this is only lip-service to their cause. Seven Latin American nations — Chile, Peru, Ecuador, Venezuela, Bolivia, Colombia and Cuba — have refused to give their approval to the final draft of the Tokyo Declaration on grounds that some of ther important demands were not met.

Castro Defends Soviet

ALGIERS (WP) — Cuba prime minister Fidel Castro slapped back at what he called "counter revolutionary" critics of the Soviet Union Friday at the fourth summit conference of non-aligned nations.

Castro's undiplomatically strong defence of the Russians underscored Moscow's open apprehension over the developing trend at this meeting of 76 African, Asian and Latin American nations to equate Washington and Moscow as industrial powers seeking hegemony over the third world.

Criticism of the Russian role in the atmosphere of detente has been especially marked in the speeches of Arab leaders. Tunisia's president Habib Bourguiba noted Friday the "peaceful co-existence of the imperialism ... of Coca Cola and vodka," following a sharp attack Thursday night of Libya's Col. Muammar Qaddafi on the "imperialist colonialism" of both big powers.

Wearing his familiar khaki uniform, Castro angrily demanded how the Soviet Union could be classified as imperialist when "without its help to revolutionaries, without its arms neither Cuba nor Vietnam nor other countries would be independent today."

Castro appealed to the conference to condemn the United States "which is the true enemy, not the Soviet Union."

Hangup on Airline Accord

WASHINGTON (CP) — Canadian and United States air negotiators reached a tentative agreement on preclearance Friday night but couldn't come up with an over-all accord on sharing the $200-million-a-year airline business between the two countries.

They resume negotiations Monday, the day preclearance is to end at noon in Canada if no over-all agreement is reached.

"We have no agreement," Michel Dupuy, head of the Canadian delegation to the talks, told reporters early today after a 15-hour marathon meeting broke up.

"Nothing is signed and nothing can be signed before Monday when we resume talks," Dupuy said.

He said that if no over-all agreement is reached preclearance will end in Canada at the noon Monday deadline set by Canada some time ago.

"We have been at it 15 hours non-stop," Dupuy said, "and we are still in no position to predict when there will be agreement."

Dupuy said the tentative preclearance agreement calls for nine preclearance points in Canada and 12 in the U.S. He would not say which cities in Canada and the U.S. would have the preclearance faciliest.

He said both negotiating teams have agreement not to make any comment until an agreement is signed.

The issues of air routes and charters appear now to be holding up the agreement.

Preclearance is a system whereby passengers flying from Canada to the U.S. clear U.S. customs at the point of departure rather than at their destination. It is a time-saver that the U.S. airlines feel is worth about $6 million to them.

Canada says that the system works to the greater advantage of the U.S. lines. Preclearance has been in effect in four cities in Canada—Vancouver, Winnipeg, Toronto and Montreal.

The Monday deadline was set by Transport Minister Jean Marchand and he stood by it in a statement in Ottawa Friday. If an agreement is not reached by Monday, "we will apply what we said," and preclearance will end.

In the matter of air routes, Canada is seeking one linking Alberta and Texas, among others. The U.S. wants a Canadian stop-over point on the way to Alaska.

FIRST BANK HOLDUP IN 50 YEARS

NANAIMO (CP) — A 52-year-old man was arrested Friday shortly after this city's first bank holdup in 50 years, and police were checking the possibility that the robber planned to use a taxi as a getaway car.

A bandit who confronted a teller with a pistol fled on foot and a customer who saw him head for a car at the rear of the bank directed police there.

An arrest was made and the driver of the car turned out to be a taxi driver who said he had been hailed on the street by a man who asked him to wait behind the bank.

Robert W. Rae of Ladysmith was charged with armed robbery of about $2,000 from the bank and remanded without plea to Monday.

Right to Block Tankers Questioned by U.S. Gov't

EASTPORT, Me. (CP) — The United States state department believes Canada does not have the authority under international law to prohibit "arbitrarily" the passage of supertankers through a six-mile Canadian channel leading to the site of a proposed oil refinery here.

"That is not to say, however, that Canada may not have the right reasonably to regulate traffic and navigation through the passage," Rufus Smith, deputy assistant secretary of state for Canadian affairs, said Friday.

"Obviously, the key questions would be what is arbitrary and what may be reasonable," he told members of the Maine Board of Environmental Protection.

Ottawa has objected to a proposal by the Pittston Co. of New York to bring 250,000-ton supertankers through Canadian territorial waters in Head Harbour passage leading to Eastport.

Smith appeared before the board to clarify the Canadian objections to the tanker route.

A Canadian diplomatic note on the proposal earlier this year was "a pretty strong statement of concern," he said, but he added that he was unable to say whether it could be arranged to ship oil through the passage.

Smith's statement said the U.S. state department did not believe that Canada had the legal right to block arbitrarily tankers heading for the refinery on the U.S. side of the waters.

The state department official said he did not want the board or Pittston to think it was safe to assume that Canada's opposition could be ignored or, on the other hand, Ottawa's concern precluded the possibility of some arrangement acceptable to Canada.

The question could only be resolved when it was handled through diplomatic channels if and when the environmental board approves the Maine project.

Questions of maritime law also entered into the picture.

Engagements and Weddings

Engagements

Bitten — Simms

Reverend and Mrs. Arthur Bitten of Union Bay, are pleased to announce the forthcoming marriage of their only daughter Lynda Elizabeth Bitten, to Raymond Morris Simms, son of Mr. and Mrs. Ross Simms, 758 Matheson Place, Esquimalt, B.C.

The wedding will take place in the Chapel of Metropolitan Church, Victoria, at 7 p.m. October 6, 1973, with the Reverend Laura Butler officiating. Private reception at the Carlton Club will follow.

Ell — Poirier

Mr. and Mrs. Raphael Martin Ell, 140 Durrance Road, Victoria, B.C., are pleased to announce the engagement of their eldest daughter Doreen Ann, to Mr. Raymond Michael Poirier, only son of Mr. and Mrs. Joseph Andrew Poirier, 3944 Douglas Street, Victoria, B.C.

The wedding will take place on Saturday, October 6, 1973, at 4 p.m. in James Bay United Church, Reverend K. M. Wood officiating.

Marshall — Prowse

Mr. and Mrs. Jack R. Marshall, 3561 Thistle Street, Victoria, are pleased to announce the forthcoming marriage of their daughter Frances Anne, to Mr. Andrew Rutherford Prowse, son of Mr. and Mrs. Cecil A. Prowse, 3515 Redwood Avenue, Victoria.

The wedding will take place Saturday, October 13, 1973, at 2 p.m. in St. Luke's Anglican Church, with Archdeacon C. E. F. Wolff officiating.

Blaine — Powell

Mr. and Mrs. Ralph Blaine, 2007 Melville Drive, Sidney, B.C., are pleased to announce the forthcoming marriage of their only daughter, Joanne Marie, to Mr. Leonard Dale Powell, son of Mr. and Mrs. Elmer G. Powell, of Hope, B.C.

The wedding will take place Saturday, October 27, 1973, at 6 p.m. in St. Paul's United Church, Sidney, B.C.

Saunders — Tweed

Miss Christine Beattie, of Victoria, B.C. announces with pleasure the engagement of her sister Sharon Ann, to Mr. Robert Douglas Tweed, second son of Mr. and Mrs. R. H. Tweed of Victoria.

The wedding will take place Saturday, October 20, 1973 in Oak Bay United Church, Reverend Dr. D. B. Sparling oficiating.

Ebner — Thompson

Mr. and Mrs. Ernst Ebner, 1687 Stanhope Place, Victoria, B.C., wish to announce the forthcoming marriage of their only daughter, Christine Patricia, to Mr. Monte Robert John Thompson, the elder son of Mr. and Mrs. Robert Thompson, 1691 Stanhope Place, Victoria, B.C.

The wedding will take place September 29, 1973, at 7 p.m. in St. Aidan's United Church, Reverend J. R. Allan officiating.

Porter — Strickland

Mr. Alfred Mark Porter and Mrs. Agnes Porter, both of Vancouver, wish to announce the forthcoming marriage of their daughter Sandra Marlene Porter, to Mr. Gary Strickland, only son of Mr. and Mrs. Lindsey Vern Strickland, 1134 Bewdley Avenue, Victoria.

The wedding will take place October 6, 1973 at 6 p.m. in St. Aidan's United Church, Reverend J. R. Allan officiating.

Rose — Bradford

Mr. and Mrs. William Rose, 3121 Wascana Street, are pleased to announce the engagement of their daughter Leah Susan to RCMP Constable Raymond Bradford, son of Mr. and Mrs. Sydney Bradford, 7487 East Saanich Road, Victoria.

The wedding will take place Saturday, October 6, 1973, at 2:30 p.m. in St. Paul's Naval and Garrison Church, Canon G. H. Greenhalgh officiating.

Sluggett — Holloway

Mr. and Mrs. G. L. Sluggett, 975 Clarke Road, Brentwood Bay, are pleased to announce the forthcoming marriage of their daughter Noreen Elizabeth, to Mr. Philip James Holloway, son of Mr. and Mrs. J. D. Holloway, 7068 East Saanich Road.

The wedding will take place on Friday, September 28, 1973, at 8 p.m. in Brentwood United Church, Reverend J. Wood officiating.

Weddings

Field — Sherlock

Susan Kathryn, daughter of Mr. J. C. Sherlock, and Mrs. G. Montcrieff, happily became the wife of Richard Charles Field, son of Mr. and Mrs. C. B. Field, on a sunny afternoon in the garden of the Deep Cove Chalet, on Friday, August 17, 1973. They were married in a quiet service by Reverend C. Glauser of the Victoria Truth Centre. In spite of the ferry strike many friends arrived from Vancouver and the Interior to make the day a magic one. The reception was followed by informal gatherings at the homes of both the bride's mother and groom's parents.

The couple left for a week's retreat on Hornby Island, and are now sharing connubial bliss in Deep Cove.

Creamer — Danvers

Mr. and Geoffrey Danvers are pleased to announce the marriage of their only daughter, Monica Louise, to Warren Lloyd Creamer, son of Mr. and Mrs. Arthur Creamer. The ceremony took place June 23, 1973, in St. Aidan's United Church, Reverend Allen officiating.

Entering the church on her father's arm, the bride looked radiant in a floor-length gown of white satin and lace, the bodice studded with tiny seed pearls. Her veil was held in place by dainty satin rosebuds and a ten-foot train trimmed in Chantilly lace flowed elegantly behind. Monica carried a white Bible adorned with a large mauve orchid, lily of the valley and flowing satin ribbons. Barbara Coultish, as matron of honor, wore a gown of peach lace over taffeta and carried a bouquet of orange carnations and forget-me-nots, sprinkled with blue rosebuds. Louise Creamer, Linda Creamer, Cheryl Sears, Leanna Bailey and Leslie Stanners, the bridesmaids, wore gowns of turquoise lace over taffeta and carried bouquets of orange carnations and forget-me-nots, sprinkled with peach rosebuds. The flower-girl, 5-year-old Jeanna Coultish, wore a gown of turquoise lace over taffeta with belled sleeves trimmed with peach rosebuds. She carried a basket of orange carnations and forget-me-nots sprinkled with peach rosebuds. The best man was Terry Creamer, brother of the groom, and the ushers were Brian Coultish, Gary Danvers, John Danvers, Allan Danvers and Fred Newnham. Three-year-old Shane Creamer was the ring-bearer. The mother of the bride wore a floor-length gown of baby blue crepe trimmed with rhinestones and accented by a mauve orchid. The groom's mother wore a floor-length gown of yellow chiffon, also accented by a mauve orchid. Mr. John Bailey, godfather to the bride, proposed a touching toast.

Out of town guests attending the happy event came from England, Scotland, Ontario, Alberta, Vancouver, and Up-Island.

After a honeymoon in the Okanagan, the couple returned to make their home in Victoria.

Stevens — Coward

A double ring ceremony was solemnized by Reverend H. Silvester at 5 o'clock June 2, 1973 in St. Mary the Virgin Church when Lynn Ivy, daughter of Mr. and Mrs. T. Coward, Victoria, became the bride of Lauri Robert Stevens, son of Mr. and Mrs. H. V. Stevens, Sidney.

The bride, given in marriage by her father, was lovely in a floor length empire style gown of white peau de soie with train and veil trimmed with pearl centred daisies. Her flowers were a cascade of stephanotis, pale pink and mauve gladiolas, carnations with mauve ribbon. Her matron of honor Mrs. Faye Calnan and bridesmaid Coleen Coward, sister of the bride wore identical mauve floor length empire style gowns with flowers to match the bride's. The best man in white dinner jacket was Dennis Carlow. Christopher Coward, brother of the bride ushered guests. Reception followed. The couple spent one wek touring by car in Southern B.C. and returned to make their home in Victoria.

Ralph — MacFarlane

A double ring ceremony was solemnized by Reverend Emma Smiley at the Victoria Truth Centre on August 31, 1973, when Mrs. Shirley MacFarlane and Mr. Lloyd Ralph, both of Victoria, took their wedding vows.

Mr. and Mrs. Ralph will be residing at Suite 5, 686 St. Patrick St., Victoria.

Billington — Johnson

A double ring ceremony was solemnized on August 18, 1973, at 7 o'clock in St. Aidan's United Church, Victoria, when Marjorie Lynn, only daughter of Mr. and Mrs. R. Johnson, Victoria, exchanged marriage vows with Derek Stanley, elder son of Mr. and Mrs. K. Billington, Georgetown, Ontario. Reverend J. R. Allan officiating.

Given in marriage by her father, the bride was lovely in a floor-length gown of white Chantilly lace with overlay entrain, empire waist, high collar and bishop sleeves. Her chapel veil was held by a floral headpiece and she carried pink roses and stephanotis. The maid of honor, Miss Carolyn Taylor, and the bridesmatron, Mrs. Dave Johnson, wore identical long gowns of yellow and pink floral patterned cotton and carried bouquets of pink carnations. The mother of the bride was attired in a yellow and white ensemble with bone accessories. The groom's mother chose a blue ensemble and wore white accessories. Mr. Gary Billington, brother of the groom, was best man and ushers were Messrs. Paul Barefoot and Dave Johnson.

Following a reception held at the Union Hall, the young couple left for their honeymoon Up-Island.

Out-of-town guests were from Georgetown, Acton and Glen Williams, Ontario, and Campbell River.

Waterman — Prette

A beautiful double ring ceremony was held at Gordon Head Parish Church on Friday, July 20, 1973, at 7:30. That day, Vicki Lynn Prette, daughter of Mr. and Mrs. Dick Prette exchanged wedding vows with Peter Barry Waterman, son of Mr. and Mrs. Ken Waterman. Reverend Frank Patterson officiated, assisted by Mr. Jack Mathews.

The bride chose a full length gown of English lace and silk taffeta. Her headpiece of petals of lace roses held her cathedral veil. She carried a bouquet of daisies and pink, mauve and yellow roses and baby's breath. The bride was attended by Terry Hadfield as matron of Honour, and Misses Sharon Briere and Midge Bulpit as bridesmaids. They carried bouquets of daisies and wore picture hats. The flower-girl Dedee Thomas carried a basket of daisies. All girls wore long dresses of summer prints of mauve, pink, yellow and peach. Larry Waterman was best man and Cam Hadfield and Ross Davidson were ushers. They wore white jackets with black trousers and coloured shirts. Darrin Thomas was ring bearer.

The reception was held at Gordon Head Recreation Centre. Following the reception, Mr. and Mrs. Waterman left on a honeymoon to Harrison Hot Springs.

Pearce — Tyre

Shady Creek United Church was the scene of a double ring ceremony uniting in marriage Patricia Jean Tyre, eldest daughter of Mr. and Mrs. John A. Tyre, 1606 Bay St., Victoria, and Albert L. Pearce, youngest son of Mr. and Mrs. Albert V. Pearce, 727 Middleton Street, Victoria, at 3 p.m. July 13, 1973. Reverend J. A. Wood solemnized the union with a beautiful ceremony.

The bride was given in marriage by her father. Joan Tyre, the bride's sister, was her attendant. Mr. Robert F. Pearce was groomsman and Mr. John Humphries ushered the guests.

After the ceremony, a reception party was held at the brides' parents' home. The bride and groom left on their honeymoon to Jasper and Banff. They will reside in Victoria.

Rates for publication of Wedding or Engagement notices, with or without pictures, available on request from the Advertising Department (Special forms to assist you in writing copy also available). Copy for weekend editions should be in the Victoria Press office no later than 5 p.m. the Wednesday prior to publication date.

BUSINESS OFFICE OPEN
8 a.m. to 5:30 p.m., Monday to Friday
(Closed Saturday and Sunday)

TUXEDO

RENTALS
● Dinner Jackets
● Suits ● Blazers
For any dress-up occasion.
See
TOM PRICE
FORMAL WEAR RENTALS
at Watson's Men's Wear
1435 Douglas Street
384-4721

PROTEIN PERMS
For Fine and Difficult Hair

We are now using the new lotions and conditioners for fragile hair. The tremendous success of our business is due to satisfied clients, and our experience on perming fine or difficult hair. We recommend Formidal or Bio Kur conditioners after perming dry hair.
This salon is owned and supervised by Mr. Andrews of London, England (a lifelong hairdresser).
THE
ANNAS TAYLOR BEAUTY SALON
1004 BROAD ST. TELEPHONE 383-6015
(Opp. Eaton's Car Park)

Decorative Designs . . .

Galbraith's features a unique collection of "Clocks with Character," decoupage specialities and intriguing metal sculptures.
You'll enjoy choosing from our outstanding selection of attractive items that would make the perfect gift or add that special touch to your own home or office decor.
GALBRAITH'S
Clock Shoppe
762 YATES STREET PHONE 383-9434

Red Carpet Service Since 1919
Williams Quality Meats
795 Fort St. 384-1613
We sell only Canada Choice 1st Quality
Beef, Local Lamb and Local Veal

MONDAY, TUESDAY, WEDNESDAY
SLICED SIDE BACON 5-lb. box 99¢ lb.
BEEF SUPERBURGER 30% Added Protein 79¢ lb.
FRESH BABY BEEF LIVER 89¢ lb.
FRESH UTILITY WHOLE FOWL 44¢ lb.
Alberta Grain Fed PORK LOIN CHOPS 10-lb. Bag 1.29 lb.
Grade "A" FREEZER BEEF Grade "A"
SIDES 1.09 lb. HINDS 1.29 lb. Full Baron 1.09 lb.
All Orders Cut, Wrapped and Quick Frozen "FREE"
LOCAL LAMB SIDES 20 lb. Ave. 19.95 Ea.

HEAR:
ALBERT B. CRICHLOW C.S.
"LECTURER ON CHRISTIAN SCIENCE"
TOPIC:
"PRAYER POWER"
THURSDAY, SEPTEMBER 13
8-9 P.M.
McPHERSON PLAYHOUSE
Centennial Square
All Are Welcome

Artistic Decorators
1224 BALMORAL
Mr. Lloyd George Abel is happy to announce the opening of his new painting and decorating services. Mr. Abel has 37 years in the decorating field, and is presently teaching vinyl hanging and papering at Camosun College. For any of your decorating needs, call Mr. Abel at
383-6608

Ascorbic Acid Powder (Vitamin C) 1 lb. $4.75
also
Megavitamin Powder
Megavitamin Tablets
OWL DRUG
PRESCRIPTIONS
MAYFAIR CENTRE
and 724 FORT STREET

Bacteria Best Spill Fighter Contends UBC Scientist

VANCOUVER (CP) — A University of British Columbia scientist says he believes oil spills in the future will be fought biologically.

Dr. Phil Townsley, an industrial fermentation expert, has developed a process called Clearwater PMD that accelerates greatly the ability of natural bacteria to "feed" on oil and break it up.

Environmental Protection Services (EPS) spokesmen here say they are impressed with the scientist's ideas, although they have several basic questions they want answered before they are convinced it will work.

Dr. Townsley said his process is amazingly simple. So simple, in fact, that he wonders why other scientists have not thought of it before.

He said one-quarter of all bacteria feed on petroleum products which provide them with carbon, an integral part of their natural diet. The bacteria can reduce oil to an organic, non-toxic substance.

However, bacteria, like other living things, need a balanced diet and are unable, except over a long period of time, to cope with the large amounts of carbon that come with an oil spill.

Dr. Townsley's problem is to ensure that the bacteria are given nitrogen and phosphorus to balance their diet while swimming around in a large body of water.

If he can solve that problem, Dr. Townsley said bacteria could successfully consume oil pollution in a fraction of the time that natural forces would take.

Dr. Townsley said his idea was to concoct a nutrient composed of all the elements, except carbon, which petroleum-degrading bacteria thrive on. When the nutrient is added to an oil slick, he said, the bacteria undergo a population explosion and make short work—weeks or months instead of years—of the pollution.

DROP FROM PLANE

The nutrient can be dropped from an airplane or a ship and has a special coating which attracts it to the oil slick. He said the only conceivable side-effect would be black pool of diesel fuel in a larger, but otherwise unharmed, sea life around where the nutrient is used.

Dr. Townsley has worked on the process for almost two years and he and his backers, John Dunn Agencies Ltd. of Vancouver, have a British provisional patent on it.

The nutrient so far has been tried only in laboratory conditions. It succeeded in cleaning motor oil from English Bay beach material in 60 hours while oil on an untreated sample had not begun to break up.

EPS spokesman Dr. Lorne March described Mr. Townsley's idea as "a tremendous idea . . . but whether it will work is another matter."

And the federal agency wants to know how Dr. Townsley knows oil-degrading bacteria are in waters where oil usually is not found, why he assumes lack of a balanced diet, instead of other reasons, is the limiting factor in the speed of oil breakdowns and how he knows a sudden influx of oil from a spill won't kill the bacteria.

In response, Dr. Townsley said oil-consuming bacteria are everywhere because all plant and animal life have petroleum-like products within their cells. He denied that cold water and other factors have an important influence on oil breakdown.

And the bacteria, even if they initially are killed in a spill, will be reintroduced to an area by rain, currents or airborne dust, he said.

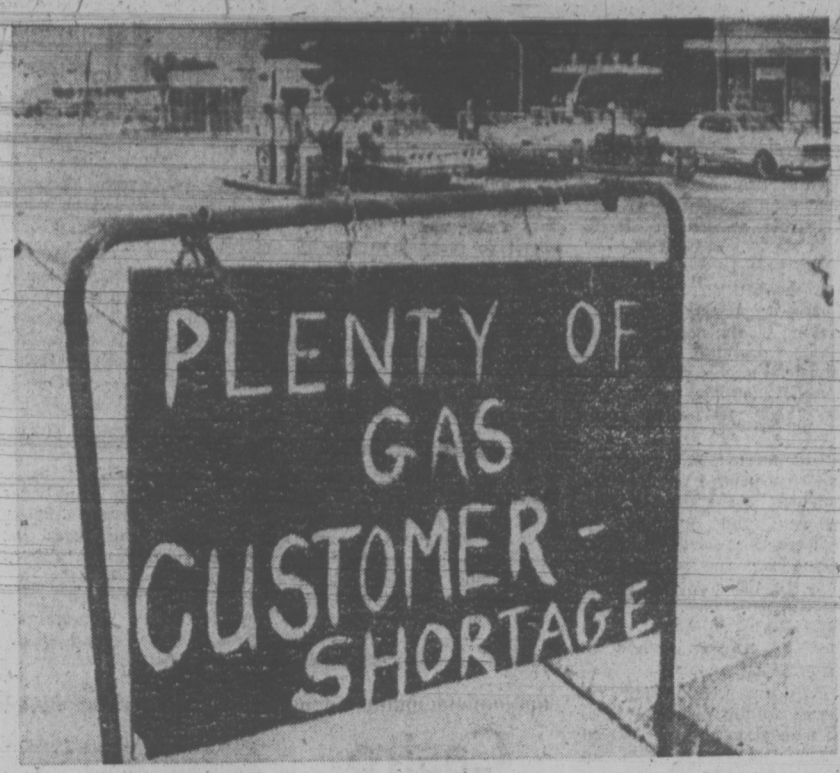

WRONG SHORTAGE is what service station owner Bob Hamblin of Indianapolis is saying on his signboard.

Blast Kills 3

NAPLES, Italy (Reuter) — Three persons were killed and 59 others injured Thursday when a fireworks explosion wrecked a seven-storey apartment building. Police said they found the remains of a store of fireworks in the basement of the collapsed building.

Old Carving Found

TEL AVIV (AP) — A cliff-side carving of a mysterious Egyptian Pharoah has been found near an ancient turquoise mine in the Sinai Desert, Israel announced today.

The relief was found by a team led by an Israeli military government official in charge of archeology in the Sinai, captured from Egypt in the 1967 Middle East war.

The stone carving shows the unidentified ruler vanquishing nomadic tribesmen in the Wadi Maghara district where the Egyptians mined turquoise more than 3,000 years ago.

A similar relief was discovered by British archeologist Sir Finders Petrie at the turn of the century, but the Pharoah has never been identified.

SCHREYER VICTORY TO BE CONTESTED

WINNIPEG (CP) — A Conservative candidate in Manitoba's June 28 general election took legal action Friday to quash the result in Rossmere constituency, where he lost a surprisingly close battle to Premier Ed Schreyer.

Alfred Penner filed a petition in Court of Queen's Bench seeking to invalidate the vote on grounds the returning officer was ineligible to serve.

He claims returning officer George Epp is a minister of Springfield Heights Mennonite Church and comes under the Manitoba Elections Act definition of "minister, priests, or ecclesiastics under any form or profession of religious faith or worship," who are forbidden to act as returning officers.

The Elections Act also specifies that a candidate in an election where an offence has been committed by or with his knowledge and consent shall be ineligible to run for public office for eight years.

Penner first raised the issue shortly after the election, in which he received 6,239 votes to 6,827 for the premier.

COMFORT REALLY GENTEEL ABOARD CHINESE EXPRESS

By JAMES PRINGLE

ON THE SHANGHAI-PEKING EXPRESS, China (Reuter) — "Our aim is to serve the people wholeheartedly and never for a moment to divorce ourselves from the masses. . . ."

The high-pitched voice in impeccable Peking dialect—China's national language—floods into the old-world compartment on the No. 46 express.

Shanghai's North Station falls behind, and the sound of the stirring refrain, Sailing the Seas Depends on the Helmsman, played over loudspeakers in China as a farewell to departing train travellers, fades.

Chinese on the platform, seeing off relatives and friends, and some choking back tears, sink into the distance. In a country where few people show their emotions, it comes as a surprise to see weeping on station platforms and at air terminals.

The disembodied voice continues: "The train crew is determined to learn from the workers, soldiers and peasants who are our passengers. Let us unite to win still greater victories along Chairman Mao's revolutionary line. . . ."

TRIP COST $35

Within the compartment, known as "soft" class, there's an atmosphere of genteel middle-class comfort of the type familiar in Europe about 1900. There are potted plants and antimacassars, a discreet table lamp and the inevitable porcelain cup and little sachets of green tea.

Outside, the industrial suburbs and crowded streets of the world's biggest city fall away, replaced by a landscape of open vegetable fields and rice paddies.

Studded here and there are the unsightly concrete pillboxes with which the Nationalists vainly tried to stop the advance of the triumphant Communist armies on Shanghai in 1949.

The 24-hour trip, which costs $35 for the 950-mile journey, is made at the leisurely speed of 45 miles an hour. This allows for stops en route at the major cities of Soochow, Wusih, Nanking, Pangpu, Chinan and Tientsin, besides numerous smaller towns.

"The voice" now has gone on to more practical matters, such as where passengers can buy cigarettes and candy, obtain free boiling water in huge vacuum flasks, borrow needle and thread for impromptu clothes repairs and purchase meal coupons.

There are also exhortations to help the young, pigtailed attendants—one in each carriage—keep the train neat and tidy.

FOOD IS EXCELLENT

As a waiter bearing a dog-eared but varied menu comes from the dining car to the compartment to discuss meals en route for the foreign guest, the loudspeaker switches to revolutionary opera.

The experienced traveller by train in China knows, of necessity, that there is a hard-to-find switch situated under the small reading table in the compartment to turn off the wail, if he wishes.

The meal is taken in solitude in an empty dining car unless the foreign traveller insists—by using the jargon of Communist China as a weapon to press his point—that he wishes to "integrate with the broad masses." The food, as everywhere in China, is excellent, probably unrivalled in railway restaurant cars anywhere else in the world.

Back in the compartment which, though it has four berths, a foreigner usually has to himself, the traveller receives a visit from Mrs. Yang Chiao-di, the 36-year-old crew chief on the express, identifiable by her green armband, who is solicitous as to his comfort.

POWERED BY STEAM

Mrs. Yang, a native of Shanghai, has a model Chinese family of two children—and she works three days on, three off. While she is travelling, her husband looks after the children, aged 10 and 12.

As junks sail placidly by on the ancient but still much-used Grand canal, described by Marco Polo 800 years ago, Mrs. Yang details her responsibility as chief of the 38-member crew on the 13-carriage train.

Only the driver and his two mates in their enormous steam engine, which would evoke happy memories of pre-diesel days in the minds of veteran train spotters in Western countries, operate independently.

Included in the crew is a uniformed policeman—"we still have class enemies in our society," one Chinese explained—carriage attendants, luggage men and even the "responsible person in charge of boiling water."

EX-CRIME CHIEF DIES OF CANCER

CHICAGO (UPI) — A reputed former chief of the Chicago crime syndicate, Salvatore Battaglia, died of cancer Friday, 11 days after he was paroled because of the terminal illness. He was 64.

Battaglia, known as Sam or Teetz, was released from the medical centre for federal prisoners in Springfield, Mo., Aug. 28, after doctors told authorities he would probably die before Christmas. He was serving a 15-year sentence for a 1967 extortion conviction.

Authorities said Battaglia took control of the syndicate in 1965 when Sam "Momo" Giancana was jailed for refusing to testify before a federal grand jury.

Battaglia's son, Richard, 26, was at his bedside in St. Anne's Hospital when death occurred. His other son, Sam Jr., died of a heart attack last year at the age of 27. Battaglia's wife, Angela, 55, died two days after the elder son's death.

O. R. NURSING COURSE
B.C. Institute of Technology with R.N.A.B.C.
will conduct Beginning Level Course at
ROYAL JUBILEE HOSPITAL
Victoria, B.C.
OCT. 15 to DEC. 21
Applications through local Canada Manpower Centre

CONTACT LENSES
- One reasonable price and 27 colors to choose from at no extra cost.
- For more information and a free booklet, answering many of your questions, please complete the form below and mail to us.

NAME: .....
ADDRESS: .....
PHONE: .....

HALE OPTICAL
719 FORT ST.
382-5713

DIRTY
carpets wear out more quickly than carpets that are kept clean. Call Restoration Services for a free estimate on keeping your carpets in top condition.
383-0030
RESTORATION SERVICES LTD. KEEP IT CLEAN

G.R. PEARKES Arena
3100 TILLICUM
388-6664
Community Skating LESSONS
7 Weekly 45-Minute Sessions $5.00
LIMITED REGISTRATION MON., SEPT. 10
9 A.M. - 4 P.M. ARENA OFFICE
PRE-SCHOOL LEARN TO SKATE LESSONS
Starting Wed., Sept. 12 — 2:30 - 3:15 p.m.
BASIC FIGURE LESSONS
Starting Wed., Sept. 12 — 3:30 - 4:15 p.m.
BASIC HOCKEY LESSONS
Starting Wed., Sept. 12 — 4:15 - 5:00 p.m.
Also Wed., Sept. 12 — 5:00 - 5:45 p.m.

Clare Anderson suggests to
INQUIRE ABOUT THE RED LION BANQUET ROOM
- Ideal for: Conventions, Banquets, Wedding Receptions, Private Parties, Display Room, etc.
- Seating capacity 200 people.
- Large dancing area.

Meal Prices Start from 2.75 Per Person
—NO RENTAL FEE ON BANQUET ROOM—
—Available 7 Days a Week—
the RED LION MOTOR INN
greater Victoria's only Full Facility hotel/385-3366
3366 DOUGLAS STREET
(Next to the World of Pleasure)

SHERWOOD PARK MOTOR HOTEL
RESERVATIONS
DINE and DANCE
386-1422
123 GORGE RD. E.

CAN YOU?
dance well enough to enjoy all social occasions? It's easier and cheaper than you think, and it is fun too! Join a beginner group starting soon. Singles and couples. Definitely NO CONTRACTS. Also classes for intermediate and advanced dances, private lessons and Saturday night social Dances.
DON'T DELAY — PHONE TODAY!
ELSIE'S STUDIO OF BALLROOM DANCING
Serving Victoria Now for 13 Years
536 Broughton Street Phone 592-0970 or 383-4040

SUPERIOR SERVICE SINCE 1867
Member the Order of The Golden Rule
Hayward's
DIRECTORS OF FUNERAL SERVICE
Reginald Hayward Manager
734 Broughton St. Telephone 386-3505

- PRESCRIPTIONS FILLED WHILE YOU WAIT
- PERSONALIZED SERVICE
- WE DELIVER
McCALL DAVEY DRUG LTD.
Hillside at Shelbourne
Phone 384-8106

Turn spare time into spare cash
Learn Income Tax Preparation from H&R Block
Thousands with spare time are earning extra money in the growing field of professional income tax service. Enrollment open to men and women of all ages. Job interviews available for best students. Send for free information and class schedules today.
Classes Start: OCTOBER 3
PHONE 382-3321
H&R BLOCK (Canada), Ltd.
98-A BURNSIDE RD. W.
Please send me free information
Name
Address
City
Prov.
Phone
CLIP AND MAIL TODAY

JULIA'S SCHOOL of DANCING
Ballet and Tap
COLWOOD HALL
478-8577

W. H. GREGORY, L.R.S.M.
TEACHER OF VOICE
384-8711
STUDIO — 1009 RICHMOND AVE.
(Member R.M.T.A.)

IT'S SEPTEMBER!
Back to School — Back to SWIMMING

Lessons also available for Pre-Schoolers, "Water Babies" and Adults.
PHONE 477-6521
PACIFIC SWIM SCHOOL
1669 PEAR ST.

OXFORD FOODS
271 COOK STREET
Open Daily 9-9, Sunday 10-9
PRICES EFFECTIVE SUNDAY to TUESDAY SEPT. 9, 10, 11
We Reserve the Right to Limit Quantities

MAXWELL HOUSE INSTANT COFFEE	10-oz. Jar	1.79
MAPLE LEAF CHEESE SPREAD	16-oz. Jar	79c
LIBBY'S TOMATO JUICE	48-oz. Tin 2 for	79c
PANTRY SHELF TUNA	6½-oz. Tin 2 for	79c
GLEN VALLEY BING CHERRIES	14-oz. Tin 3 for	1.00
McVITIE'S CRISPBREAD	8-oz. Pkg. 4 for	1.00
KLEENEX FACIAL TISSUES	Large Box 3 for	1.00
DEL MONTE CREAM CORN	14-oz. Tin 4 for	89c

Congratulations
to the developers of
Westwind International Motor Inn
Asphalt Paving by
OK PAVING CO. LTD.
760 TOPAZ 386-3414

The Westwind International Motor Inn at 741 Goldstream Avenue is something new and different in the rapidly growing Colwood area.

The Westwind offers its guests all the modern facilities of a full facility hotel, including a Banking Service in the self-contained mall located directly off of the main lobby. For the golfer, the Royal Colwood Golf and Country Club is only seconds away. For the shopper, it's close to the Colwood Shopping Centre, or if its downtown shopping you want, only a 10 minute ride to Victoria.

Congratulations
to the developers of
Westwind International Motor Inn
ALL PAINT SUPPLIED BY
EMPRESS PAINT
Mfg. Co. Ltd
388-6285

CONGRATULATIONS
to the
Westwind International Motor Inn
Compliments
FLEMING REVIEW PRINTING LTD.
Vancouver Island's Most Modern Printing Company

CONGRATULATIONS
Westwind International Motor Inn
HUDSON, BURNS & RAY
Hotel and Motel Supplies
361 WATER ST., VAN
VAN. 684-1381
VIC. 592-9213

Congratulations
to the developers of
Westwind International Motor Inn
LANGFORD BUILDING SUPPLY LTD.
478-1724

Best Wishes
To the Developers of
Westwind International Motor Inn
Westbrook HARDWARE
478-5422

Congratulations
to the developers of
Westwind International Motor Inn
COMPLETE MECHANICAL INSTALLATION INCLUDING HEATING, VENTILATION AND AIR-CONDITIONING
Supplied and Installed by
PENINSULA SHEET METAL LTD.
479-8131 - 479-5611

Congratulations
to the Developers of
Westwind International Motor Inn
Glass and Aluminum Doors Supplied and Installed by
PACIFIC GLASS LTD.
382-3141

Congratulations
from
ARBUTUS BUSCOMBE COMPANY
For complete line of Restaurant Supplies
No. 102-3400 Douglas St.
386-3612

Best Wishes to the
Westwind International Motor Inn
on their grand opening
HOUSTON SIGNS
502 WILLIAMS ST. 385-9993

Best Wishes
To the Developers of
Westwind International Motor Inn
EMERY ELECTRIC
383-6961

Best Wishes
To the developers of
Westwind International Motor Inn
HICKMAN TYE HARDWARE CO. LTD.
384-8136

Congratulations
Westwind International Motor Inn
on their Grand Opening
Empire Welding
478-4213
1111 GOLDSTREAM

Congratulations to the
Westwind International Motor Inn
Furnished with the Finest Restaurant
Supplies by
J. C. SWITZER & CO. LTD.
533 YATES STREET 384-5833

Congratulations
to the
Westwind International Motor Inn
Vancouver Island's Most Complete Vending Service
833 YATES 388-4254
RYAN COMPANY LIMITED

Stewart and Hudson Ltd. for ✓
GREATER VALUES
in lumber and building materials
A Board at a Building
Yes Sir! On the Job!
Congratulations to the Developers of
WESTWIND INTERNATIONAL MOTOR INN
OPEN 7:00 A.M. TO 5:30 P.M.
INCLUDING SATURDAY
400 GORGE RD. EAST 386-3211

Congratulations
Charlie and Flo Danbrook
on the opening of the new
Westwind International Motor Inn
EXCAVATIONS AND CONCRETE BY
COLUMBIA READY-MIX LTD.
860 ATTREE PHONE 478-1701

GRAND OPENING
SATURDAY, SEPTEMBER 8th

Westwind International Motor Inn

The Westwind International Motor Inn offers something new and different for their guests.

Placed in a country setting, in the vicinity of the Royal Colwood Golf and Country Club, the acre-sized building has been carefully designed in Spanish-Mexican decor.

The 50 luxurious rooms, which spread over three floors, are complete in every way and tastefully designed to meet the requirements of the traveller.

All this in a country setting . . . and only 10 minutes to downtown Victoria.

Exterior view of the Westwind International Motor Inn on Goldstream Avenue.

NOW OPEN TO SERVE YOU–

- A Full Facility Hotel
- London House Restaurant
- Coffee House
- Executive Suite
- Shopping Mall
- Convention Hall
- Meeting Room
- Banking Facilities in Hotel
- Color TV
- Ample Free Parking

WE ACCEPT CHARGEX, AMERICAN EXPRESS AND MASTER CHARGEX

EDWARD A. LUBICK
General Manager

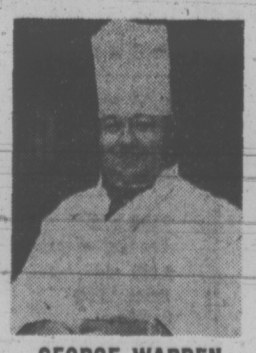
GEORGE WARDEN
Chef and Catering Manager

BUS WILLIAMS
Beverage Manager

741 GOLDSTREAM AVENUE
Phone (604) 478-8334

Are Parish Ministers Too Old at 40?

Perspectives and Prejudices

By REV. J. A. DAVIDSON

"The ideal parish minister today is 36 years old and has had 25 years of successful pastoral experience."

My Irritable Friend said that to me recently as we shared a flagon of coffee in his study.

We were discussing a mutual friend in the ministry, a man, like us in the middle 50s, who has been seeking a change in pastorate. His name had come before the officials of a congregation looking for a new minister.

(In our denomination, the United Church of Canada, we have a sort of free-market machinery for ministerial placement.)

But those officials had told him, in a very kindly way, that he could not be considered: No minister over 40, they said, could be expected to do the job with their wonderful people.

That congregation is in Ontario, and we wondered if it were not liable to prosecution under the provincial fair-employment legislation, which is pretty specific about age-discrimination in hiring practices.

M.I.F. said that it could make an interesting case, but that he cannot see a judge challenging the doctrine that occupational senility strikes most ministers in their 40s.

Muttering a line he attributed to Shakespeare — "Unregarded age in corners thrown" — M.I.F. recharged his coffee cup with such vigor that he slopped coffee over some sermon notes on his desk.

He is not himself considering a move at present, but he fears that he may find himself in a corner throne should he decide to move at any time during the 11 years he has before he reaches the statutory age of eccelsiastical senility, the age of retirement in the church which is 65.

He said that he may have to return to butchering, a profession he practised for a couple of years a long time ago before he decided to enter the ministry.

Then he smiled and said, "well, it pays better than preaching, anyway, and the hours are better."

M.I.F. then wondered how long it will take the Church to decide that a minister's ordination automatically becomes invalid on, say, his 45th birthday — unless, of course, he has got himself academic tenure somewhere or found himself a berth in the ecclesiastical bureaucracy.

The elderly pastor, he suggested, could be turfed out with appropriate liturgical dignity: a Service for the Dismissal from the Ministry of the Aged and Decrepit could be a moving event.

There could be a ritual removal of the backwards collar, followed, perhaps, by the presentation to the de-ordained of nice silk tie spangled with little Church crests.

But the situation may be changing, we told ourselves. I reminded him that recently three ministers we know who are even older than we are have been called to what are snobbishly called "important pulpits."

He then said that just a few months ago a man who had been on a congregational committee to find a new minister had told him that he had come to the conclusion that very few ministers under 50 seem to take preaching seriously and that, whatever else congregations today want, they want competent preaching week-by-week.

That particular congregation, looking for an under-45 spellbinder, ended up calling a steady fellow in his 50s.

Gal 'Preacher' Dislikes Label

By JON HALVORSEN

PEARL RIVER, N.Y. (AP) — "Christ was a radical. He spoke to women, He associated with the oppressed, the underdogs of society," Joyce Stedge declares.

Such sentiments aren't normally associated with the old and sedate Reformed Church in America, which traces its origins in the United States to 1628.

But Mrs. Stedge, 47, a mother of six whose soft voice and gentle manner belie firm Christian convictions, has succeeded in getting the church to discard one of its oldest traditions. She is the first woman in the history of the 221,000-member church to be granted a licence to preach.

She took the initial step last January when she went before the district governing body of the church for examination on her licence to preach and ordination as a minister, subject to her receiving a "call" from a congregation.

She has already preached and conducted Sunday services at three Reformed churches in New York and New Jersey whose congregations were "very friendly and very open" toward a woman in the pulpit.

But she dislikes the connotations of "preacher."

"I'm happiest in a dialogue situation . . . where the congregation is not sitting passively and being talked down to," she says.

Final approval of her licence to preach came at the Church's general synod in Pella, Iowa, in June. But the former grade-school teacher who earned a master's degree in divinity from Union Theological Seminary is not yet a minister. Under Reformed Church rules, an applicant is not ordered until after he receives a call from a church. And each congregation is free to choose its own pastor.

JOB-FINDING HARD

"So if a church doesn't want a woman, she's not going to be ordained," says Mrs. Stedge, who figures "it's going to be a struggle" to find a job.

CITY AND DISTRICT CHURCHES

LUTHERAN

HOPE LUTHERAN CHURCH
MISSOURI SYNOD
1924 Carrick Street at Dean Avenue
The Rev. L. M. Carlson, Pastor, 592-2308
Sunday School and Bible Class, 9:45 a.m.
Worship Service, 11:00 a.m.
A Church of "The Lutheran Hour" and "This Is the Life"

CHRIST LUTHERAN CHURCH OF THE REFORMATION
Worshipping at McCall's Chapel
Johnson and Vancouver Streets
Victoria, B.C.
Pastor, R. W. Goetjen (vacancy pastor)
Worship and Sunday School at 7 p.m.

LUTHERAN CHURCH OF THE CROSS
Cedar Hill and Cedar Hill Crossroad
Alfred J. C. Johnson, Pastor, 477-3851
10:00 a.m.—Divine Worship Service
The Church Where Families Worship Together.
Evangelical Lutheran Church of Canada (E.L.C.C.,—formerly A.L.C.)
Visitors Welcome

GRACE LUTHERAN CHURCH
1273 Fort St.
Lutheran Church in America
(Across from Central Junior High)
11:00 a.m.—Holy Communion
"Come, let us worship the Lord!"

GOOD SHEPHERD LUTHERAN CHURCH
2815 Cedar Hill Road
Rev. Fred Knebel, Pastor
10 a.m.—English Service
11 a.m.—German Service
11 a.m.—Sunday School

EVANGELICAL FREE CHURCH

PARKDALE EVAN. FREE CHURCH
1095 Tolmie Ave. 382-7531
SUNDAY
Sunday School—10:00 a.m.
Morning Worship—11:00 a.m.
Evening Worship 7:30 p.m.
Pastor, Carl Klassen
479-4431 384-3646

SPIRITUALIST

OPEN DOOR SPIRITUALIST CHURCH
1600 Cook
Sunday, 7 p.m., Trance Address by Mrs. G. Corrigan, followed by Flower Psychometry
Wed., 8 p.m., Trance Address, Mr. E. Emms
Healing
ATTEND THE FRIENDLY CHURCH
Tea, Sept. 8, 2-4 p.m.

GOSPEL CHAPELS

VICTORIA GOSPEL CHAPEL
931 Pandora
Sunday, 9:30 a.m.
Worship and Breaking of Bread
11:15 a.m.
Sunday School and Family Bible Hour
Speaker: Mr. J. Cochrane
7:00 p.m.—Gospel Meeting
Speaker: Mr. Harry Cockwell
Wednesday, 8:00 p.m.
Prayer and Bible Study

OAKLANDS CHAPEL
Fernwood and Cedar Hill Roads
Sunday:
9:30 a.m.—The Lord's Supper
11:15 a.m.—Sunday School and Family Bible Hour
Speaker: Dr. D. Gaunt
7:00 p.m.—Evening Service
Speaker: Mr. J. Sheppy
Thursday:
8:00 p.m.—Prayer and Bible Study

PSYCHIC SCIENCE

VICTORIA CENTRE OF PSYCHIC SCIENCE
819 Fort Street
Worship and Fellowship
Sunday, 11 a.m. and 7:30 p.m.
Healing and Fellowship
Healing after morning service
Monday, 7-9 p.m.
Sunday, 11 a.m.
Rev. D. A. Harris, lecture and clairvoyance
Sunday School 4-12 years
Sunday, 7:30 p.m.
Rev. D. A. Harris, lecture.
Rev. R. A. McEwan, clairvoyance
Soloist for both services:
Miss Barbara Masini
Accredited healer in regular attendance,
Mrs. Ann Sherwood, N.S.S.H.

UNITARIAN

UNITARIAN CHURCH OF VICTORIA
106 Superior Street
10:30 a.m.
"All Things are Lawful"
Rev. Dick Norsworthy

SOCIETY OF FRIENDS

SOCIETY OF FRIENDS
(Quakers)
MEETING FOR WORSHIP
SUNDAY, 11 A.M.
VISITORS WELCOME
1831 FERN STREET

REDEEMER LUTHERAN CHURCH
Missouri Synod
Jenkins and Jacklin—
Colwood-Langford Area
WORSHIP SERVICE 9:30 A.M.
SUNDAY SCHOOL AND
BIBLE CLASS 10:30 A.M.
L. M. CARLSON
VACANCY PASTOR
592-2308

CHURCH OF CHRIST

CHURCH OF CHRIST
3460 Shelbourne Street
Bible Classes, 9:45 a.m.
Morning Worship, 11:00 a.m.
Evening Worship, 7:00 p.m.
479-4819 — 477-6459

SAANICH COMMUNITY
(Affiliated with Mennonite Brethren)
1744 FELTHAM ROAD
Gordon Head Recreation Centre
10:00 a.m.—FAMILY WORSHIP
BIBLE CLASSES
G. L. Braun — 477-6111

Glad Tidings
Pentecostal Church
842 North Park
Pastors:
Rev. Paul Hawkes, B.D.
David L. Ball, B.A., B.Ed.
9:45—Christian Education
Round Up Class For You!
Guest Speaker:
11 a.m., 7 p.m.
REV. GUTTERIDGE
Tuesday
7:30 p.m.—
Prayer & Praise
8:30 p.m.—Bible Study
— Romans —

CHRISTIAN APOSTOLIC CHURCH
SHELBOURNE at KINGS
Non-Denominational
A SOUL HEALING MESSAGE
ORIGINAL CHRISTIAN DOCTRINE
Sunday Services: 11 a.m., 7:30 p.m.
Early Morning Prayers: 7:30 a.m.
Adventures in LIVING
Every Wednesday Evening at 8 o'clock

CHRISTIAN REFORMED
Agnes and Glanford
Worship Services:
10:30 a.m., 7:00 p.m.
Sunday School 10:30 a.m.
TONIGHT
Saturday, Sept. 8
"TWO A PENNY"
(A World Wide Picture Production)
will be shown at 8:00 p.m.
Minister:
P. W. DeBruyne, B.A., B.D.

CHRISTIAN SCIENCE
First Church of Christ, Scientist
A branch of The Mother Church
The First Church of Christ, Scientist, in Boston, Massachusetts
Chambers St. and Pandora Ave.
Elevator Available
SUNDAY SERVICE
9:30 and 1:00 a.m.
Subject
"MAN"
Sunday School 9:30-11 a.m.
Testimony Meeting Wed., 8:00 p.m.
FREE PUBLIC READING ROOM AND LENDING LIBRARY
1210 BROAD STREET
ALL ARE WELCOME
Christian Science Radio Series
"THE TRUTH THAT HEALS"
Sunday, 8:45 a.m.
CFMS 98.5 mgs. Chan. 12 Cabelvision

Victoria Prayer Group
(25th Year)
Wed., Sept. 12 — 3:00 p.m.
Y.W.-Y.M., Courtney St.
HEALING PRAYER
OPEN TO ALL

NAZARENE
2371 Quadra Street
Rev. W. F. Bahan, Th.B., B.A.
Pastor
Sunday Services:
Sunday School—9:45 a.m.
Morning Worship—11:00 a.m.
Evening Worship—6:00 p.m.

THE CHURCH OF OUR LORD
Humboldt at Blanshard Street
11:00 a.m.—Morning Prayer
Rt. Rev. Gordon R. Stacey, D.D.
THE REFORMED EPISCOPAL CHURCH

THE SALVATION ARMY
Citadel Corps—757 Pandora Avenue
Major and Mrs. Don McMillan, Corps Officers
9:45 a.m.—Sunday School
11:00 a.m.—"BY EXPERIMENT"
7:00 a.m.—"THE HIGHWAY"
Welcome Back Sunday from camps and vacations

CHRISTADELPHIAN
1396 McKenzie Ave.
Sunday School—9:30 a.m.
11:00 a.m.
Breaking of Bread
Lecture D.V.
7:30 p.m.
"The Christian Soldier"
D. Shrimpton

VICTORIA ALLIANCE CHURCH
1792 Townley Street — Telephone 592-1821
PASTOR: REV. H. G. CLARK
9:45 a.m.—Sunday School Hour. A class for every age.
11:00 a.m.—WORSHIP HOUR
(Communion Service)
7:00 p.m.—FAMILY FELLOWSHIP HOUR
Sermon: "Jonah — God's Man"
Holding Forth the Word of Life

WORLDWIDE CHURCH OF GOD
Affiliated with Ambassador College
SERVICES SATURDAY, 10:30 A.M.
2750 QUADRA STREET, VICTORIA, B.C.
Minister: Mr. R. L. Howe — Phone 477-4065
Listen to World Tomorrow, Broadcast 10:30 Nightly, CJVI

St. Andrew's Presbyterian Church
Downtown — Douglas at Broughton
The Rev. Bruce J. Molloy, M.A., B.D., M.Th.
11:00 a.m.—"THE LOVELY VIRTUE"
(2 Samuel 10:12)
Nursery Care
7:00 p.m.—"THE CONSTANT FACTOR"
(Hebrews 13:8)
Visitors Welcome

BRITISH ISRAEL WORLD FEDERATION
CANADA
VICTORIA BRANCH
Sunday, September 9, 3 p.m., Dominion Hotel
A PRAYER SERVICE WITH SHORT ADDRESS
Radio Broadcasts every Sunday
10 a.m. and 10:15 a.m. on K.A.R.I. (550)

TRINITY PRESBYTERIAN CHURCH
2964 Tillicum at Walter
11:00 a.m.—
The Sword and The Trowel
Sunday School Resumes
REV. G. D. SMITH, M.A.

FIRST BAPTIST CHURCH
Minister:
Rev. John A. Watson, B.A., B.D.
Organist and Choirmaster:
J. E. Tunstall
In First United Church Chapel
Entrance Off Balmoral
11 A.M.
MORNING WORSHIP
"BE STILL AND COOL IN MIND"
Church School

KNOX PRESBYTERIAN CHURCH
2964 Richmond Avenue
11:00
"CHURCH and HOME"
Church School, 11, All Depts.
Rev. A. M. Beaton, B.A., Minister

CATHOLIC CHURCH
ST. ANDREW'S CATHEDRAL
Blanshard at View
Saturday Evening Mass 5:00 p.m.
Sunday Masses 8:00, 9:30, 11:00 a.m., 12:30 noon and 5:00 p.m.
Weekday Masses 8:00 a.m. and 12:15 p.m.

CHURCH BY THE LAKE
(Elk Lake Baptist)
Pat Bay Highway, at Elk Lake
11:00 a.m.
REV. E. A. FOLLOWS, M.A., B.Sc., B.D., Minister
Come and Bring the Children

North Douglas Pentecostal Tabernacle
Douglas at Canterbury
Pastor: Rev. Harold Pendray
9:45 a.m.—Sunday School
11:00 a.m. — Dr. David Gasman
Catholic Pentecostal Psychiatrist
7:15 p.m. — "Contending for the Faith"
EVERYBODY WELCOME

CENTRAL BAPTIST CHURCH
833 PANDORA AVENUE
PASTOR, REV R. D. HOLMES, B. TH.
Assistant to the Pastor Mr. C. V. Ewart
Associate in Christian Education Miss Verna Scott
"We preach Christ crucified, risen and coming again"
9:45 a.m. PROMOTION SUNDAY
In Bible School
11 A.M.—THE CHURCH THAT CHRIST ESTABLISHED
— Commissioning Service —
7 P.M.
YOUTH SERVICE
with
DR. ROY HOWARTH M.D.
of Cambridge Ont.
Baptismal Service
Fellowship and Refreshments to follow

TRINITY CHRISTIAN CENTRE
Raynor and Fullerton
Just Off Craigflower
The Difference Is Worth the Distance
11:00 a.m. — Pastor Harold Bredesen on
"LEARNING TO KNOW GOD AS FATHER"
7:00 p.m. — Rev. John Lucas

10:30 a.m. "FAITH COMPACT"
A DIVINE PROGRAM THAT CAN TRIGGER INCALCULABLE RESOURCES IN THE SPIRITUAL AND MATERIAL REALM. PASTOR PREACHING.
(ALSO A RETREAT REPORT.) — 7 P.M.
Queens avenue Apostolic church
J. D. Francis, Pastor 304 Queen's Avenue Phone 477-6070

Emmanuel
Baptist Church
2121 Cedar Hill Crossroad
Tel. 592-2418

Pastor	Norman K. Archer, B.D., A.L.B.C.
Lay Minister	Karl Janzen
Youth Minister	Norman Barton, M.A.
8:00 a.m.	Prayer Service and Breaking of Bread
8:30 a.m.	Fellowship Breakfast
9:30 a.m. Family Service	IT'S O.K. TO BE YOU (1)
11:00 a.m. Morning Worship	'Looking In The Mirror'
	12 Noon—Communion Service
7:00 p.m. Evening Worship	REBEL WITH A CAUSE (35)
8:30 p.m. Celebration Service	'Tail In The Saddle'
Billy Graham Film	Full-color feature film 'TWO A PENNY'—2 Showings 7:00 and 8:30 p.m., Sunday

Pastor Archer preaching at all four services.
Special welcome to UVic and Camosun students.

VICTORIA TRUTH CENTRE
Science of Thought
11:00 a.m.—Minister: Dr. Emma M. Smiley
"FOR WHOM THE BELL TOLLS"
7:30 p.m.—Guest Speaker: Rev. Lois McLean
"THE WISDOM OF CONFUCIUS"
11:00 a.m.—CHILDREN'S CHURCH and YOUNG PEOPLE'S SOCIETY
CHILDREN'S CHURCH
Teaching them to live in the Kingdom of God here and now.
ALL CHILDREN AND YOUNG PEOPLE WELCOME

A warm welcome for you at
GORDON HEAD PARISH CHURCH
Tyndall and San Juan
ANGLICAN 9:30 a.m. Family Eucharist Rev. W. J. Lunay, 477-1422
UNITED 11:00 a.m. "Who Owns Canada" Rev. Franck Patterson 477-6505

ANGLICAN SERVICES
TRINITY XII
christ church cathedral
Quadra at Courtney
8:00 a.m.—Holy Eucharist
9:30 a.m.—Family Eucharist
Instruction:
The Rev. J. Lancaster
11:00 a.m.—Mattins
Sermon:
The Rev. J. Lancaster
5:15 p.m.—Family Eucharist
Instruction:
The Rev. J. Lancaster
7:30 p.m.—Evensong
Sermon:
The Rev. P. Wilkinson
WEEKDAYS
Mattins 9:00 a.m.
Evensong 5:15 p.m.
Holy Communion:
Tuesday 11:00 a.m.
Thursday 7:30 a.m.

ST. JOHN'S
QUADRA AT MASON
8:00 a.m.—Holy Communion
9:30 a.m.—Family Eucharist
11:00 a.m.—Mattins
Sermon:
Canon Grahame Baker
(Nursery facilities at 9:30 and 11:00 a.m.)
7:30 p.m.—Evensong
Sermon:
The Rev'd. Peter Switzer
Thursday, 10:30 a.m.
Holy Communion

ST. MARY'S
ELGIN ROAD
The Parish Church of Oak Bay
The Ven. Hywel J. Jones, L.Th., Rector
8:30 a.m.—Holy Communion
9:30 a.m.—Family Eucharist
11:00 a.m.—Mattins
Preacher:
Rev. D. E. F. Moulden
7:00 p.m.—Evensong
Sunday School, 11:00 a.m.
Re-opening for All Departments
Thursday
10:30 a.m.—Holy Communion

ST. BARNABAS'
Belmont and Begbie
7:45 a.m.—Mattins, Holy Communion
10:30 a.m.—Sung Mass and Sermon
7:30 p.m.—Solemn Evensong
HOLY COMMUNION DAILY
Rector: Canon B. T. Page, M.A.
384-2978

St. George the Martyr
Cadboro Bay and Maynard Roads
Charles Bishop, Rector
8:00 a.m.
Holy Communion
10:30 a.m.
Holy Baptism and Family Service for all parents and boys and girls.
Address by Betty Collis

ST. PHILLIP'S
Corner Eastdowne and Neil
OAK BAY
Rector: The Rev. John Vickers
SUNDAY, SEPTEMBER 9th
8:00 a.m.—Holy Communion
10:00 a.m.—Morning Prayer
—Celebrant and Preacher—
The Reverend Angus Cameron
WEDNESDAY, SEPTEMBER 12th
9:45 a.m.—Bible Fellowship
7:30 p.m.—Holy Communion
8:15 p.m.—Bible Fellowship

ST. MATTHIAS'
Richardson at Richmond Ave.
Rev. W. E. Greenhalgh, L.Th.
Rector
8:00 a.m.—Holy Communion
10:30 a.m.
Mattins, Church School, Nursery
4:00 p.m.—Evensong
Thursdays:
10:30 a.m.—Holy Communion

ST. LUKE'S
(Corner Cedar Hill and Cedar Hill X Road)
Rector: The Venerable C. E. F. Wolff
8:00 a.m. Holy Communion
9:03 Family Eucharist
11:00 a.m. Sunday School Registration
11:00 a.m. Choral Eucharist
12:15 p.m. Holy Baptist
7:30 p.m. Evensong

St. Michael and All Angels'
4733 West Saanich Road
8:00 a.m.—Holy Communion
11:00 a.m.
Mattins and Sunday School
Rev. W. J. Hill, Rector
Rev. R. O. Wilkes, Assistant

ST. PAUL'S
1370 Esquimalt Road
8:30 a.m.
Eucharist
10:30 a.m.
MATTINS
Rev. Canon F. C. Vaughn-Birch
Rector: G. H. Greenhalgh

ST. PETER'S
St. Peter's Road at 3935 Quadra
8:30 a.m.—Holy Communion
10:30 a.m.—Holy Communion
Preacher: The Rector
Wednesday, 10:30 a.m.—Eucharist
Rev. E. W. S. Gilbert, CD, BA, BD

ST. ALBAN'S
Ryan at Belmont
8:00 a.m.—Holy Communion
11:00 a.m.—Sunday School
11:00 a.m.—Holy Communion
7:30 a.m.—Evensong
Wed., 9:30 a.m.—Holy Communion
The Rev. F. W. Hayes

ST. MARK'S CHURCH
Town and Country
Boleskine Road
Family Service, 11:00 a.m.
Rector: The Rev. Peter Isles

ST. DAVID BY-THE-SEA
5184 Cordova Bay Road
10:30 a.m.
Prayer for Ireland
Speaker: Dr. W. A. A. Park, former moderator — Irish Presbyterian Church
H. Gordon Walker, Rector
658-8078

FIRST UNITED CHURCH
Quadra at Balmoral
Rev. Hugh M. Hunter
Rev. Dr. J. Scott Leith
Mr. Lawrence E. Moon
Morning Worship
11:00 a.m.
"Why Be Attached To The Church?"
Rev. Hugh M. Hunter
Nursery facilities available
Church School Classes begin Sept. 16
Choir Director: W. H. Gregory
Organist:
Erik Lythgoe, L.T.C.L., A.R.C.T.

METROPOLITAN UNITED CHURCH
Pandora at Quadra Street
For a Closer Walk with God
11 A.M.—
"MILDLY CHRISTIAN"
Rev. A. E. King, B.A., D.D.
7:30 P.M.
"FREEDOM"
Rev. Alex Calder, B.A.
Choir Director: Don Kyle
Organist: Ursula Thomas
Kindergarten, 4 and 5 year olds,
9:00 to 11:30 Monday - Friday

CENTENNIAL UNITED CHURCH
Gorge Road at David Street
(Opp. Colony Motor Inn)
Minister—Rev. John Travis
11:00 A.M.
"Getting Under Way"
Rev. John Travis
Nursery and Baby Creche
Sunday School
Organist and Director of Music
Ian R. Westmacott, A.R.C.T.

ST. AIDAN'S UNITED CHURCH
Richmond at Cedar Hill X Road
University Area Church
Minister: Rev. J. Rae Allan
Music Director: Mrs. Vera Barclay
11 a.m.
MORNING WORSHIP
No Sunday School
Nursery Provided

Oak Bay United
Mitchell and Granite
10 A.M.
"SIR, WE WOULD SEE JESUS"
9:30 A.M. Registration for Church School
REV. W. VAN DRUTEN Preaching
Nursery is open for children of worshipping parents

FAIRFIELD UNITED CHURCH
Corner of Moss and Fairfield Road
9:30 a.m.—Sunday School
11:00 a.m.
Rev. H. W. Kerley
11:00 a.m.
Classes for Children of Worshipping Parents

BELMONT AVENUE UNITED CHURCH
(Belmont at Pembroke)
386-2624
Minister: Rev. W. B. Taylor, C.D., B.A. (St. Andrew's College — Saskatoon)
MORNING WORSHIP
11:00 A.M.
NOW HEAR THIS!
A Church should be a FRIENDLY place. "BELMONT" is — You will feel at home.
Ample Parking

CADBORO BAY UNITED CHURCH
2625 ARBUTUS ROAD
10:00 a.m.
Guest Speaker: Mr. Harold Wrinch
Sunday School Registration
Nursery Service Provided

CORDOVA BAY UNITED CHURCH
5168 Cordova Bay Road
Morning Worship—9:45 a.m.
"Who Owns Canada?"
Rev. Franck Patterson, 477-6505

James Bay United
Corner Michigan and Menzies
11:00 a.m.
Rev. K. M. Wood

This Is a Lake?

This is the result of a season of little snowfall last winter and little rainfall this spring and summer. Lake Keechelus is at its lowest level in memory and so are other Cascade lakes that feed irrigation ditches in Kittitas and Yakima counties in Washington State.

Ships Head For Hawaii

Four Esquimalt-based armed forces' ships will take part in an international naval exercise off Hawaii from Monday to Sept. 21 involving 24 ships, 200 aircraft and 14,000 men.

The supply ship HMCS Provider and the destroyer-escorts HMCS Terra Nova and HMCS Kootenay left Esquimalt Tuesday. The submarine HMCS Rainbow left for Pearl Harbor in late August.

Also taking part in the exercise will be Argus aircraft from 407 Maritime Patrol Squadron, CFB Comox. Close to 700 Canadians will be involved.

The exercise, named Rimpacex '73, will test all phases of allied naval operations, including anti-submarine and anti-air defensive operations.

The Hawaii-based United States First Marine Brigade will conduct a limited scope, reduced battalion-sized amphibious operation.

Vice-Admiral William Rappsusn, commander 3rd fleet, is in charge of the exercise. The major at-sea commanders will be Rear-Admiral Donald Davis, USN, commander carrier group one, who will be in the carrier USS Kitty Hawk, and Rear-Admiral A. M. Synnot, embarked in the carrier HMAS Melbourne.

Senior Canadian officer afloat will be Capt. F. W. Crickard, captain of the Provider.

Other units taking part will be Australia's missile destroyer Brisbane, the destroyer-escort Stuart and aircraft from No. 11 squadron, Royal Australian Air Force.

New Zealand will have the frigate Taranaki and aircraft from No. 5 squadron, Royal New Zealand Air Force.

The Americans will also have the commanders of destroyer squadrons 23 and 25, the guided missile frigate Horne, the guided missile destroyer Goldsborough, the destroyers Leonard F. Mason, Norton and Richard S. Edwards, the submarines Barb and Bonefish, the destroyer-escorts Bradley, Bronstein, Lockwood and O'Callahan, the coast guard cutter Midgett, the landing ships tank Racine and San Bernardino and the fleet oiler Ponchatoula.

Also taking part will be the U.S.' patrol wing 2 and 199th fighter interceptor squadron, as well as the Hawaii Air National Guard.

Russia Tour Set

FORT WORTH, Tex. (AP) The Amon Carter Museum in Fort Worth is sending a major exhibition of American art to tour Eastern Europe. Officials said the show, the American West, is the first such tour of Eastern Communist countries.

Small Car Dangerous

VANCOUVER (CP) — Switching to a small car in order to save gas may prove a costly decision, Roy Haeusler, chief engineer for Chrysler Corp., warns.

He said consumers should realize that in accidents small cars are not as safe as large cars.

Haeusler said in a news conference here that in a small car "there is less opportunity for structural crush to occur without involving the survival space in the passenger compartment. Perhaps even more important, the light car and its occupants stop more abruptly than a heavier car."

He said the motor vehicle department of New York State studied 420,000 accident cases and found that more than nine percent of all crashes of foreign sub-compact cars resulted in severe injury, while in domestic full-size cars only three per cent of the passengers were severely injured.

Haeusler said that even overlooking the foreign sub-compacts the risk of serious injury rises steeply as weight of cars goes down.

THE BISHOP CRIDGE CENTRE FOR THE FAMILY
CELEBRATES ITS 100th ANNIVERSARY
OPEN HOUSE
SUNDAY SEPT. 9th – 2 to 5 p.m.
Kings Rd. and Cook St.
(Hayward Heights)
FORMERLY KNOWN AS THE B.C. PROTESTANT ORPHANS' HOME

Key 73
See "COME TOGETHER" Sunday TV Channel 6—4 p.m.

Ford
For '74 WILL GIVE YOU MORE!

LIONEL WALTER
Lionel Says . . . Wait 'til you see the interior of the new '74 MUSTANG II coming soon.
peter pollen ford
YATES AT COOK
(Dealer Licence D1188)

GILSON'S MEATS LTD.
MAYFAIR SHOPPING CENTRE
385-4742

Monday, Tuesday, Wednesday—While Quantities Last
CHICKEN LEGS Portions lb. 1.09
CHICKEN BREASTS Portions lb. 1.19
T-BONE STEAKS Each lb. 99¢
ROUND STEAK lb. 1.89
BARON OF BEEF lb. 1.89
SUPERBURGER lb. 79¢
BACON Side, Sliced lb. 1.19
FREEZER SPECIALS
SIDES, A-2 lb. 99¢
HIND ¼, A-2 lb. 1.19
Limited stock at these prices
10-lb. Packs
CHICKEN LEGS Portions, 10 lbs. 9.90
CHICKEN BREASTS Portions, 10 lbs. 10.90
VEAL CUTLETS 10 lbs. 14.90
SUPER-BURGER 10 lbs. 7.50
Prices subject to change without notice

Sears
fall classics
Wool... pure virgin wool... soft and supple... the natural fibre that gives life to style! Tan-Jay makes it all come alive with double-knit separates that really know how to 'live'! Nimble little pieces that can go it alone and mix through your wardrobe... that look super smashing paired up as shown here. Do what you like with them and everyone's sure to like what you do! Dry-clean only. Tailored shirt and turtleneck pullover are made of easy care acrylic knit and are hand-washable. Empire blue, green and red. Turtleneck only comes in white, too.
Shirt jacket $45
Tailored shirt $14
Cuffed pull-on pants $22
Cardigan jacket, striped and V-necked $30
Turtleneck pullover $12
Pleated skirt $20
Personal Shopping
Women's Sportswear (7)
Tan-Jay
Simpsons-Sears Ltd.
Simpsons-Sears Hillside: 3190 Shelbourne Street. Lots of Free Parking . . . No Tickets, No Time Limit. (96)

B.C.

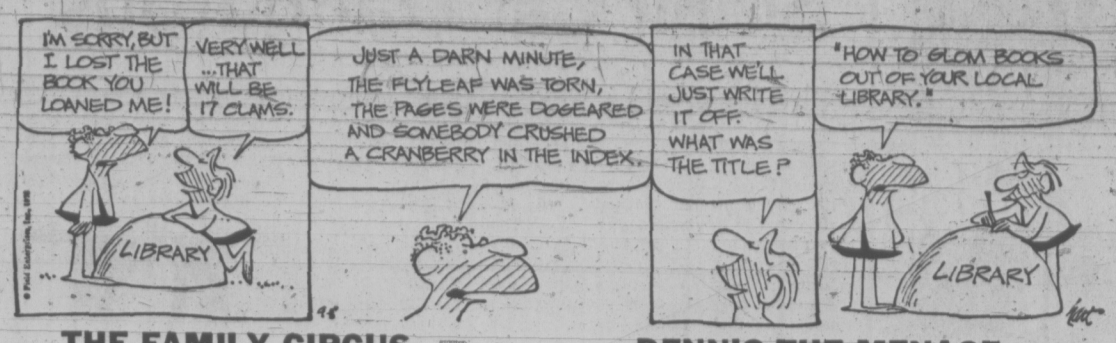

THE FAMILY CIRCUS

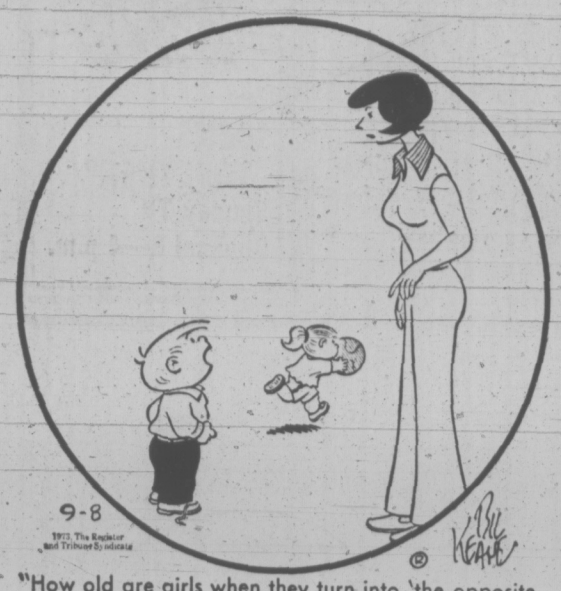

"How old are girls when they turn into 'the opposite sex'?"

DENNIS THE MENACE

"THE BEST PART ABOUT DOIN' NOTHIN IS.... YOU CAN *QUIT* ANY TIME YA WANT TO."

PEANUTS

BROOM-HILDA

WIZARD OF ID

APARTMENT 3-G

MISS PEACH

HAGAR

POLLY

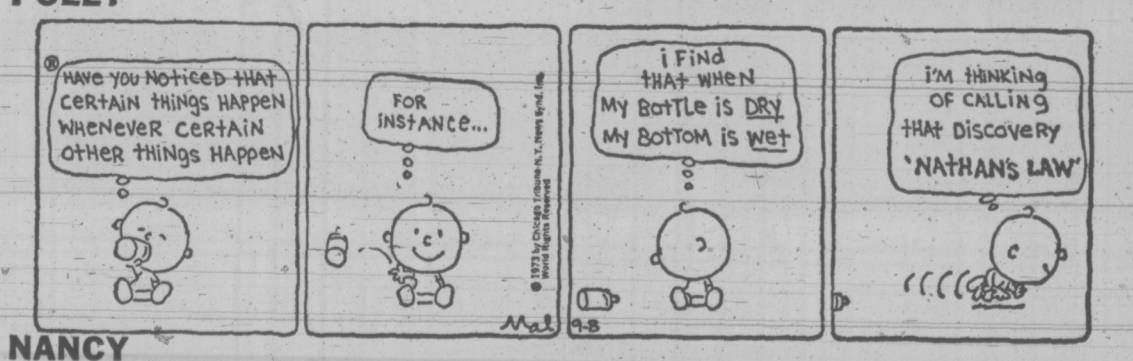

NANCY

MUTT AND JEFF

MARK TRAIL

Wonderful World of Animals

By DR. FRANK MILLER

Dear Dr. Miller: The last time I swapped fish (tropicals) I not only lost the fish I traded for, which were sick when I got them, but lost some of my other fish, too. I've got a chance again to trade for some more fish but how can I tell this time that they are healthy?—**D.S.**

Dear D.S.: Observe the fish in its familiar surroundings to see that it is alert and swims normally. Have it fed so that you can determine that it has a good appetite. Its coloring should be natural for the species and the lighting present. The fins and the tail should be spread out in a normal manner.

Its skin should be smooth and glistening. If these proposed fishy acquisitions look completely healthy, they should, even so, be transferred to a to-your-home holding tank for a week or so. During this period observe them closely for any signs of trouble.

Obviously, they shouldn't be put in with your other fish unless they pass this quarantine period with flying colors —and fins.

★ ★ ★

DEAR DR. MILLER: It is quite a shock to wake up one morning and find your cat is pregnant. And after four years of never having done anything like that! The thing that I can't understand is how she has got that way because she never gets out of the apartment and, of course, she is the only cat here. What do you call this?—**C.G.**

DEAR C.G.: If your cat has never been out of your apartment and no other cat has ever been in, better call your cat's condition something else. Besides pregnancy, that is. Instead of waiting around for your virgin queen to produce these furry phenomena, I hope you get her in immediately to the doctor for a more accurate diagnosis. She may have a distended abdomen from other causes ranging from circulatory disturbance and fluids, to gas, to a tumor.

WEEKLY PUZZLE

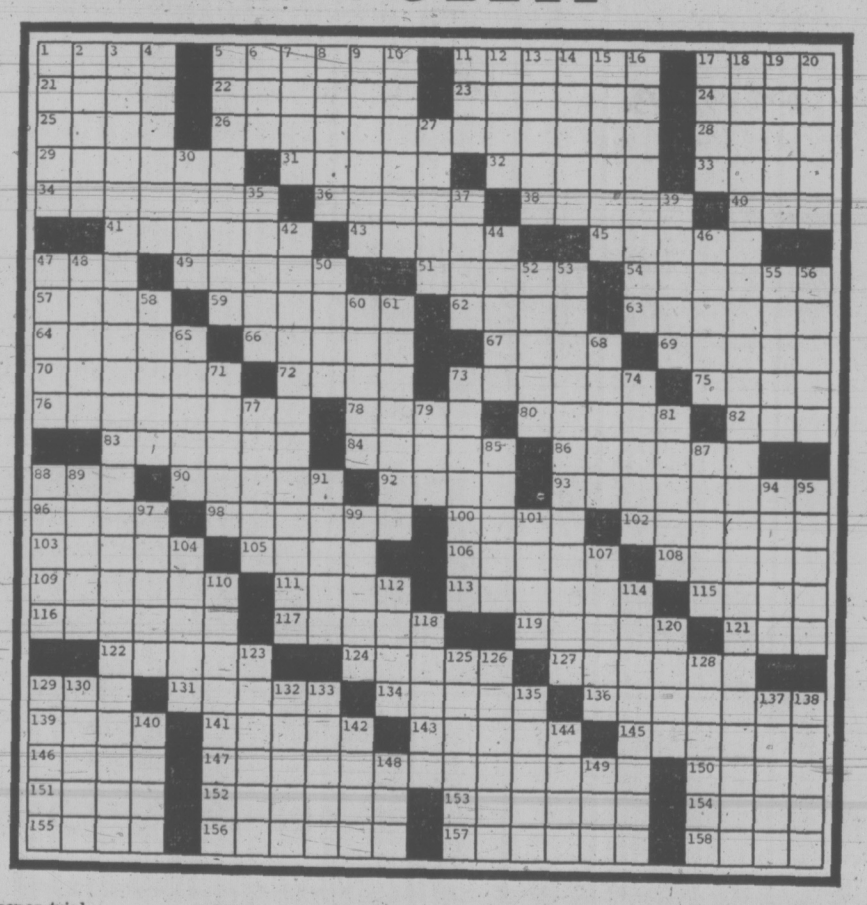

ACROSS

1 Integrated dish
5 Apply force
11 Friendly ghost
17 Card game
21 Being: Sp.
22 Reach
23 Anti-knock rating
24 Flying machine
25 Taj Mahal site
26 Completely, spinningly
28 — horse!
29 Actual things
31 Patron saint of France
32 Characteristic
33 Work of art
34 Adriatic seaport
36 Molars
38 Belgian painter
40 Fragment
41 Fairy tale writers
43 — water
45 Prepare for
47 Spirit of man: Egypt
49 Schlocky
51 Lorelei
54 Departure
57 Riga citizen
59 Puts in possession
62 Jump or skip —
63 Latin-American custom
64 — -red rays
66 Ill-wisher
67 Translucent mineral
69 Slamming Sammy
70 — the board
72 Son of Zeus
73 Hit
75 So. American wildcat
76 Soiled from handling
78 Last word in a coup
80 Zeno disciple
82 Timetable initials
83 Whimpered
84 One of the Montagues
86 Tape measure markings
88 — tight
90 Rain clouds
92 Obscene
93 Opinion
96 Jolly greeting
98 Unskilled laborer
100 Slept like —
102 Soursop leaf extract
103 Clumsy
105 Fasten: Scot.
106 Morocco capital
108 King of Old Ireland
109 Two — (strong)
111 Middle or far
113 Scopes trial lawyer
115 A beast and — man
116 Gauguin refuge
117 Anglo-Saxon coin
119 Chambers of a kind
121 Donkey
122 Plant stem sheath
124 Impudence
127 Out there
129 French coin
131 Gazetteer
134 Take — down
136 Perennial candidate
139 Cheap magazine
141 Written: Fr.
143 Caravansary
145 Ovational cheer
146 The King —
147 Word hard to pronounce
150 On — with (equal)
151 Sherbets
152 Presser
153 Greek Orthodox litany
154 Wahoo fish
155 Tiber tributary
156 Pablo, the cellist
157 Ill-fated
158 Baseball's Slaughter

DOWN

1 Ticker
2 Wrath
3 Bluntly outspoken
4 Physician
5 Gandhi, et al.
6 Shoshonean
7 Dutch town
8 West Pointer
9 Leo's cub
10 Jealous one
11 Brightest star
12 Follows sieben
13 Cubic measure
14 Victory song
15 Sign up
16 Makes like new
17 Powdered starch
19 Mr. Rubinstein
20 Melba
27 Park in the Rockies
30 What time —?
35 Johnny Carson, for one
37 Broadway musical
39 "This — my only dress!"
42 Emaciated condition
44 Racecourse: comb. form
46 Debbie Reynolds role
47 John Doe
48 Fish bin
50 European river
52 Eddas and sagas
53 Hanging in Westerns
55 General's insignia
56 U.A.R. politico
58 Kind of sphere
60 Turkish official
61 Contraction of 1-D
65 Eygpt's high dam
68 Immeasurable periods
71 Kinds of boom
73 Track official
74 Authoritative assertions
77 Oars in Mexico
79 Black relig. sect
81 Security Council member
85 Masefield novel
87 Georgia university
88 Loose-fitting dress
89 Ancient Greek colony
91 Sacro—
94 Legal wrongs
95 Howe
97 Visual
99 Playwright Henrik
101 Work: Sp.
104 Four: comb. form
107 Stars of the corrida
110 Low in sugar
112 Money in Peking
114 Hibernated
118 Rendezvous
120 Moslem prayer call
123 Iberian porcelain
125 Saw
126 Caruso
128 Get clear of
129 Site of the Prado
130 Little quantity
132 River and cartoonist
133 Marks: Lat.
135 Dentist applies— patient
137 Lyric poetry muse
138 Pianist Peter and family
140 Tower city
142 Chimney: var. obs.
144 Piece of news
148 Bitter vetch
149 Compass pt.

SOLUTION TO LAST WEEK'S PUZZLE

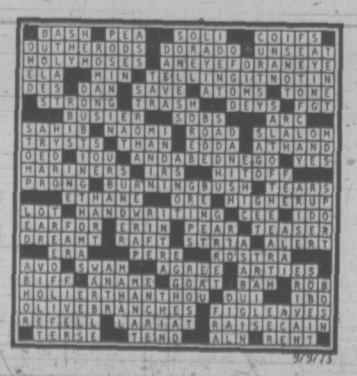

Millionaire French Communist Calls Himself Peasant

NOE, France (WP) — In this small southwestern town whose names means Noah in French, there is (inevitably) a Noah's Ark restaurant, hotel and all kinds of shops, but there is only one Jean Doumeng, France's leading Communist millionaire.

At 54, Doumeng, a stocky, white-haired man with the flushed face of one who enjoys good food and drink, presides over an empire which would make many a capitalist envious.

Crowded in the driveway of his modern, self-designed house are a brand-new Alfa-Romeo sports car, an executive-black Citroen DS, as well as two other lesser vehicles.

A swimming pool, a relative rarity in France, lies just outside the back door of the one-storey house whose walls are covered with tapestries and modern paintings.

Forty employees take care of his 1,250 acres — including 125 acres of vineyard — 3,500 head of cattle and 10,000 sheep, some of which he has brought from places as ideologically and geographically separated as Poland and Canada, Uruguay and Bulgaria.

Over the years, his critics have claimed that Doumeng has financed Communist party operations — especially campaign costs. But he is close-mouthed, on good terms with the Gaullists who run the Fifth Republic and has managed to stay out of the limelight by shunning any important official party position no matter what financial power he may wield.

The foundations for his power and wealth come from his role as president of an enormous farm co-operative system in southwestern France — grouping about 300,000 members — and an international trading company that pioneered east-west trade during the frostiest period of the cold war.

Son of a poor tenant farmer, Doumeng spent four years as a young man commanding a local resistance outfit during the Second World War German occupation and has served for 20 years as mayor of this town of 1,250 inhabitants.

"I was an exploited peasant," he said in the best Marxist Jargon. "Before the war and at the liberation in 1944 I decided to achieve my economic liberation as well."

To equip his burgeoning co-operatives, Doumeng tried to do business on a wholesale — or even dealer's — basis with the large American and British tractor companies that dominated the immediate postwar French market.

"No dice," he recounted. "So I turned to eastern Europe. They were the only ones to give me a break and ideologically, of course, I believed in them."

In the past quarter-century, Doumeng's international trading company has imported around 50,000 tractors from what he calls the "socialist camp." He now sells between 5,000 and 6,000 a year as sole agent for France, a considerable undertaking since France produces 60,000 tractors a year and imports a total of 20,000.

Most of the imported tractors — from the Soviet Union, Czechoslovakia, Poland and Romania — are bought by Doumeng's co-operatives, but some find their way into the regular French market. His only major problem, which was soon solved, was persuading eastern European manufacturers to set up a viable spare parts system.

What such Johnny-come-latelys as Arm and Hammer and other American businessmen have recently discovered, Doumeng understood right from the start — he had to buy from eastern Europe in order to sell in their markets.

Doumeng concedes that various Fourth and Fifth Republic governments have occasionally tried to catch him in that most capitalist and Gallic of national pastimes: tax dodging.

"But it's just a question of being smart and keeping your nose clean when you're dealing with those little peoplee," he said. "If you respect the law there's no problem and, remember, in this country you don't do international trade — especially with eastern Europe — without the state's blessing."

He was not particularly surprised about the recent and rapid increase in Soviet-American trade, but cautioned about its growth possibilities.

"For a long time the United States was unable — or unwilling — to sell Soviet products like tractors in the United States," he said. "Even now the wheat the Soviet bought was most likely paid for in gold. For any real healthy growth in trade, the United States is going to have to buy as much from the Soviet Union as the Soviets buy from the United States and I don't think that's going to happen tomorrow."

Such philosophical considerations apart, Doumeng is really interested in his own estate. "My father was a tenant farmer," he recalled, "and despite everything, I'm first and foermost a peasant."

Driving a visitor around his property with obvious relish, he showed off the modern indoor cattle feeding pens which would not have been out of place in Iowa.

Did being a rich Communist bother him, he was asked. "Do you think you have to have a certificate of poverty to be a Communist?" he snapped back. "It's a system and I live in the capitalist system."

In perhaps an unwittingly capitalist remark, he added: "I just act on others weaknesses."

Town & Country SHOPPING CENTRE

MONDAY IS 1.44 DAY

WHITE SPOT

RESTAURANT

MINCE STEAK PIE

Smothered in rich mushroom sauce, served with mashed potatoes and garden fresh peas, roll, butter, strawberry ice cream and beverage.

$1.44

white spot

• Gift Certificates Now Available from $1.00
"More than Just Great Food"

DRIVE-IN TAKE-OUT SERVICE COFFEE SHOP

BAPCO PAINT

1.44 DAY

QUARTS OF OUR TOP LINE BAPCO INTERIOR

FLAT LATEX
These are "Lab" samples and each quart is tinted to a pastel shade. Reg. Price 3.85 each.
SALE PRICE, EACH 1.44

GALLONS OF IVORY AND LIGHT GREEN INTERIOR SEMI-GLOSS
ONLY, EACH 5.44
Limited Quantity

CHARGEX

Town and Country Shopping Centre
USE YOUR CHARGEX

PIZZA PIEMAN

"THE ORIGINAL" ONE TOPPING

PIZZA

Regular $1.65

$1.44 SPECIAL

SORRY, pick up only on this sale. Available at 4 locations.

PIZZA PIEMAN

Town and Country Shopping Centre, 383-1177

WOOLCO

In the Town and Country Shopping Centre

TOYS

Terry Foam Toys—Washable, fast colour, foam filled toys. Great for infants — 2 for 1.44

Diana Doll Clothes—Assorted sizes from teen dolls to baby dolls. Large selection of styles — 2 for 1.44

Bowling Sets—8 pins colourful, 2 balls, fun for outdoors or in. Plastic carry case. Each — 1.44

Pre-School Toys—Large assortment of boys' and girls' toys, blister packs. Great fun for little ones — 2 for 1.44

Children's Hard Cover Books—Assorted titles, stories for all ages. Great reading — 4 for 1.44

Plastic Pick-Up Truck—Brightly coloured. hours of fun. Sturdy plastic — 2 for 1.44

Poly Van Volkswagen—Lots of enjoyment for the Kiddies — 2 for 1.44

Preston Balls—Brightly coloured 12" to 15" approx. Great outdoor fun — 2 for 1.44

CANDIES - COOKIES

Keiller's Candies—Fifteen varieties of wrapped candies. An ideal treat — 3 lbs. 1.44

Old Dutch Potato Chips—Tri-pack, Plain only. Everybody's favourite treat — 3 for 1.44

Rowntree Assorted Family Pack—Twenty 10c bars per package. Pkg. — 1.44

Dare Fantop Candy—Nine varieties of delicious gums, mints, fudges and jelly beans — 2 lbs. 1.44

Maple Leaf Bologna—Tremendous special. — 2 lbs. 1.44

Cool Mac Drink Mix—Orange, lemonade, grape. Limited quantities — 15 for 1.44

Mustard and Hot Dog Relish—Limited quantity. Kids always like Mustard and Relish on their buns. 16-oz. jars — 8 for 1.44

Glazed Donuts—Delicious and fresh. — 2 doz. 1.44

Polish Edam Cheese—Delicious for pizzas — 2 lbs. 1.44

Meat Pies—Limited quantities — 5 for 1.44

Liquid Honey—2 varieties, Fireweed and Wild Flower. A delicious morning treat on your toast. 1-lb. jar, clear — 2 for 1.44

Bulk Cookies—8 varieties, a good lunch box filler, Mothers — 3 lbs 1.44

Barbecue Sauce—Delicious for cooking with. 16-oz. jars — 5 for 1.44

Maple Leaf Wieners—Bulk wieners with skin. Ideal for every family — 2 lbs. 1.44

MUSIC BAR

Record Case—Handy carrying case for your 45 rpm records. Limited quantity. Each — 1.44

Long Play Budget Records—Assorted, of popular recording artists. Each — 1.44

45 RPM Records—Fantastic assortment. Deleted top hits — 10 for 1.44

CARLTON CAROUSEL

• 2 PAIR of SLACKS
• 2 SWEATERS
• 2 SKIRTS • 1 SUIT

$1.44

carlton's cleaning carousel

2 Locations
Town and Country Shopping Centre 386-7811
Shelbourne Plaza 477-6822

SPORTSCENE

For
• YAMAHA
• DYNASTAR
• SPALDING
• SALOMON
• NEVADA-LOOK
• VOGG

For Snow Ski Equipment
Soccer — Hockey — Basketball Equipment

JUST ARRIVED

Town and Country Shopping Centre
382-9446
OPEN 'TIL 9 — MON. THROUGH SAT.

SCANDIA FOOD PALACE

Finnish EDAM CHEESE lb. — 1.09

Homemade Beef Sausage lb. — 79c

In the Restaurant
Fish and Chips
Coleslaw, and Coffee
ALL YOU CAN EAT — 1.44

SHOPPERS DRUG MART

IRISH SPRING SOAP 8 Bars — 1.44

PLAYTEX TAMPONS Self-adjusting. Regular or super, plain or deodorant. Box of 30 — 2 for 2.44

AQUAMARINE SPRAY COLOGNE Purse size 2 for — 1.44

NEET Lemon spray hair remover — 1.44

HARTZ MOUNTAIN Wonder Dog Collar For longer lasting flea control with free safety reflector pet tag — 1.44

NALDECOL TABLETS For fast relief of hay fever and colds. 12 Tablets, — 2 for 1.44

We also collect B.C. Hydro, B.C. Telephone and Saanich Water Bills

SCORPION

MEN'S WEAR

NOW IN THE OLD MODISTE LOCATION
TOWN AND COUNTRY SHOPPING CENTRE

Phone 386-1931

GIANT PANT SPECIAL

★ GROUP I: Casual Slacks
In brushed denim, cords, knits. Assorted sizes 28-34.
Reg. 9.95 - 16.95 NOW, ea. — 5.00 — 2 for 9.00

★ GROUP II:
Dress and Semi Dress Slacks
Good selection of assorted plains and checks.
Reg. 18.95 - 27.95 NOW, ea. — 10.00 — 2 for 19.00

★ Double Knit Sports Jackets
Plains and patterns. Sizes 38 - 44.
Reg. 65.00 - 69.95 NOW — 44.44

THE OWL & THE PUSSYCAT

CHILDREN'S WEAR LTD.

GIRLS' BACK-TO-SCHOOL SPECIALS

Orlon Pile Lined SKI JACKETS Assorted colors. Sizes 7 to 14. SPECIAL — 12.88

ALSO, LITTLE GIRLS SKI JACKETS Sizes 2 to 3x. SPECIAL — 9.88

Gay Togs, Fall Samples Outer Wear, Suits, etc. — 33½% off

LITTLE BOYS' PANTS Assorted colors. Sizes 2 to 6x. Reg. 3.95 SPECIAL — 2.88

ON SALE VICTORIA STORE ONLY
CHARGEX AND AMERICAN EXPRESS

Town & Country Shopping Centre
385-4522

Woolco

MONDAY IS 1.44 DAY

TREMENDOUS SPECIALS FOR YOUR FAMILY, YOUR HOME, AND YOURSELF - JUST SAY "CHARGE IT"

Ladies' Wear

Ladies' Bras—Lace cup that is fibre filled. Stretch straps in white only. Broken size range... 3 for 1.44

Ladies' Gothic Cotton Bra—Wash and wear 100% cotton with adjustable straps. White only in 32A to 40D. Each ... 1.44

Ladies' Briefs — Popular styled briefs in white only with elastic leg and waist ... 3 pairs 1.44

Ladies' Half Slips—Easy-care Arnel. Non-cling. Average, mini and petite lengths. Sizes S.M.L. Each ... 1.44

Ladies' 100% Stretch Nylon Bikinis—1 size fits all. Various colours in exciting prints ... 3 pairs 1.44

Vogue Teen Bra—Criss-cross bra with lace cup, stretch sides and straps. 30AA to 34A in white only. Each 1.44

Girls' T-Shirts—Long sleeve fall styling in 100% nylon. Sizes S.M.L. Each ... 1.44

Girls' 100% Cotton Briefs—Various colours and styles. Hand washable, in sizes 8 to 14... 3 pairs 1.44

Girls' Arnel Briefs—Easy care, in sizes 8-14. 4 pairs 1.44

Children's Wear

Toddlers' T-Shirts—Short sleeve. White with attractive patterned trim neck. Sizes 2-3-3x. Each ... 1.44

Children's T-Shirts—Fortrel and polyester with zipper front. Long sleeves. Boys' styles, in sizes 4 to 6x. Each ... 1.44

Children's Swamp Coats—A must for the wet weather ahead. Various colours in sizes 4 to 6x. Each... 1.44

Girls' 100% Nylon Briefs — Full stretch. Aqua, Hot Pink or White in sizes 4 to 6x... 6 pairs 1.44

Infants' T-Shirts—White with stylish neck. Stretch denim. Sizes 12-18-24 mo. Each ... 1.44

Baby Plastic Pants—Sizes S.M.L.XL. White only, completely washable. Non-chafing ... 3 pairs 1.44

Baby Scott — 30 regular diapers. Baby shaped to stay snug and dry much longer. No pins necessary. Pkg. .. 1.44

Hosiery - Accessories

Young Miss One-Size Panty Hose—Excellent colour selection. Fits 70 to 90 lbs. ... 3 pairs 1.44

Ladies' All-Sheer Panty Hose—Fits 100 to 155 lbs. Wide colour range ... 3 pairs 1.44

Ladies' Queen-Size Panty Hose — Super sheer fit for 160 to 210 lbs. Four colours ... 2 pairs 1.44

Ladies' One-Size Panty Hose—Fits 90 to 150 lbs. Sheer stretch nylon in Beige or Spice ... 6 pairs 1.44

Ladies' Knee-Hi Nylon Hose—One size in excellent colour selection ... 4 pairs 1.44

Ladies' Bermuda Hose—Wool and nylon, in sizes 9 to 11. Mostly white. Soft 'velvetized' finish. Pair ... 1.44

Girls' Bermuda Hose—Orlon and nylon, in sizes 8 - 9½. Various colours ... 3 pairs 1.44

Girls' Leotards—Sizes 12 to 14. Many colours to choose from. Pair 1.44

Men's Handkerchiefs — White only. 5 per package. 100% cotton ... 2 pkgs. 1.44

Men's Dress Hose—Lycra and nylon in sizes 9 to 11. Various colours ... 2 pairs 1.44

Men's Casual Socks—100% nylon. Made in Canada. Machine washable ... 2 pairs 1.44

Men's Sport Socks—Comfortable orlon and nylon stretch bulky socks ... 2 pairs 1.44

Ladies' 100% Nylon Scarves — Styled by Georgette. Lightweight. Colours to suit any wardrobe and occasion ... 8 for 1.44

Ladies' Assorted Mitts—Beautiful styling. Acrylic-nylon mitts. Pair. 1.44

Men's & Boys' Wear

Men's Dress Shirts—Polyester and cotton. Permanent press. Long sleeves. Each ... 1.44

Men's 100% Cotton T-Shirts—Chest pocket. White only. Sizes S.M.L. Each ... 1.44

Men's 3-Pak Briefs—100% cotton in white only. Sizes S.M.L. Pak. 1.44

Men's Gardening Gloves—Ideal for work or garden. White, Brown or Grey. One size ... 4 pairs 1.44

Men's Work Socks—3 pair per pack. Grey or Wine. One size fits all. Pkg. ... 1.44

Men's Belts—Assorted styles and colours to choose from. Each ... 1.44

Men's Sport Socks—cotton and nylon blend in assorted colours. One size fits all. ... 2 pair 1.44

Boys' 100% Cotton Briefs—White only, in sizes S.M.L. ... 4 pairs 1.44

Boys Three-Pak Briefs — Gold, Green or Blue in 100% cotton. Sizes S.M.L. Pak ... 1.44

Boys' 100% Cotton T-Shirts—Lightweight, in white only. Sizes S.M.L. ... 2 for 1.44

Men's Gloves—Suedine or vinyl in Brown or Black Sizes S.M.L. Pair ... 1.44

Boys' Knits — Turtleneck or zipper neck styling in 100% nylon. Sizes S.M.L.XL. Permanent press. Ea. 1.44

Family Footwear

Youths' and Boys' Slippers—Blue corduroy slippers with rubber soles. Sizes 8 to 3. Pair ... 1.44

Ladies' Wedge Heel Slippers — Open heel and toe in various colours, in sizes 5 to 9. Pair ... 1.44

Child's and Misses' City Boots—In colours of White and Black in sizes 5 to 10 and 11 to 3. Pair ... 1.44

Ladies' Teddy Bear Slippers—Flat soles in soft warm colours of Pink, Blue and Mauve. Pair ... 1.44

Men's and Boys' Hi-Cut Running Shoes — Arch support, in black only. Boys' sizes 1 to 5 and men's sizes 6 to 10. Pair ... 1.44

Ladies' Terry Towel Slippers—Wedge heel, open toe and heel. Various multi-colours. Pair ... 1.44

Woolco Drugs

Schick Injector Blades—Super stainless injector blades. 7 per pack ... 2 pkgs. 1.44

Kleenex—Flat fold 2-ply tissues. 180 per pack... 5 pkgs. 1.44

Lustre Creme Shampoo — Leaves hair so fresh it sings. 7½-oz. bottle ... 3 for 1.44

Jergins Lotion — Richer, creamier, never starchy. 20¾-oz., with pump. Each ... 1.44

Neet Spray—Effectively removes unwanted hair from legs, underarms and face. 100 gm. Each ... 1.44

Florient Air Freshener — 8 fragrances to choose from. 6-oz. ... 3 for 1.44

Desert Flower Hand and Body Lotion — Canada's favorite hand lotion. 16-oz. bottle ... 2 for 1.44

Paint & Wallpaper

Pre-Pasted Vinyl-Coated Wallpaper—Scrubbable, in many patterns. Single roll ... 1.44

Trelspar Paints—62 colours in Interior Latex, Semi-Gloss and High Gloss Enamels. Also Grey porch and floor enamel and Fiesta Paint and Varnish Remover. Qt. ... 1.44

Trelspar Spray Enamel — Tough, durable enamel in 13-oz. aerosol can. Good colour choice... 2 for 1.44

Sporting Goods

1-lb. Ball Weights — For deep sea fishing ... 4 for 1.44

Flashtails—Large action flashtails. Each ... 1.44

Dodgers — No. 1 nickel Jenson or Gibbs. Each ... 1.44

Bicycle Tubes — 20x1⅜ - 20x1.75 - 24x1⅜; 26x1⅜ - 27x1¼ ... 2 for 1.44

Bicycle Tires—20x1⅜ - 20x1.75 - 24x1⅜ - 26x1⅜. Each ... 1.44

Red Grille Special

Roast Turkey Dinner—with dressing, whipped potatoes, vegetables, gravy, cream sauce, hot apple pie and ice cream and your choice of 15c beverage. Complete ... 1.44

Auto Specials

Tidex Motor Oil—a non-detergent 20W oil ... 4 Qts. 1.44

Sealed Beam—No. 4000 and No. 4001 sealed beam headlight. Each ... 1.44

Thermostat — Change to a 180° winter thermostat now. Each ... 1.44

Battery Hydrometer — easy-to-read hydrometer to check your battery condition. Each ... 1.44

Stationery Department

Garbage Bags—25 Jumbo bags, 26x36 ... 2 pkgs. 1.44

White Swan Serviettes — Assorted colours. 180 per pack ... 3 pkgs. 1.44

Paper Plates—Party or picnic plates, 9" plates. 100 per pack ... 2 pkgs. 1.44

Transfers — Easy to apply, personalize your T-shirt ... 8 for 1.44

Viva Towels—2-roll packs - white and assorted... 3 pkgs. 1.44

Viva Tissues—4 rolls per pack, white and assort'd 3 pkgs. 1.44

Christmas Wrap—Pride 10-roll gift wrap, 26"x600" ... 1.44

Camera Department

C-60 Blank Cassettes—Great for recording lectures, seminars, etc. ... 4 for 1.44

Sylvania Magicubes — For cameras without batteries. Package of three ... 1.44

C and D-Size Batteries—For flashlights or tape recorders, etc. Package of 2 ... 2 pkgs. 1.44

200' Can and Reel Sets — Edit your home movies and condense them onto can and reel sets ... 3 for 1.44

400' Can and Reel Set—Larger capacity can and reel sets for easier storage ... 2 for 1.44

Smoke Shop

Woolco Fine Cut Tobacco—6-oz. tub. Limit 4 tubs per customer. Each ... 1.44

Stardust Playing Cards—Various designs ... 2 for 1.44

Dr. Plumb Pipe Cleaners—Rainbow colours ... 6 boxes 1.44

Mackenzie Tobacco Pouch — For fresher, longer lasting tobacco. Each ... 1.44

Jewellery Department

Ladies' Folding Purses — Many delightful colours to choose from. Each ... 1.44

Earrings — Mostly pierced style. Many colours and patterns. Pair 1.44

Watch Straps — Ladies' and men's styles at a price you just can't miss. Each ... 1.44

1.44 Day Feature
Sterling Charms
Many delightful emblems. Each ... 1.44

Toys

11" Tina Doll — Bright and fancy fun for all little girls 2 for 1.44

Poly Van — Red or green vans, plastic construction, lots of enjoyment for little ones ... 2 for 1.44

Tina Doll Clothes—Assorted styles, fits all 11½" teen dolls. Great for Barbie ... 4 for 1.44

Towels - Fabrics

Woolco Worsted Wool—100% virgin wool in 3½- and 4-oz. skeins. 4-ply, in good including variegated. Each ... 1.44

36" Printed Cotton—in seersucker, poplin and gingham. Wash and little iron ... 2 yds. 1.44

45" Cotton Seersucker — printed for fall school outfits or home uses. Yard ... 1.44

54" Celanese Taffeta Lining—Good weight all-purpose lining. Washable ... 2 yds. 1.44

36" Percale Cotton — Good quality, washable and colourfast ... 4 yds. 1.44

72" Nylon Net—Great for 1001 uses, in a full range of colours ... 5 yds. 1.44

45" Printed Crepon—Beautiful for fall wear, in 100% polyester. Wash and wear. Yd. ... 1.44

36" Cotton Gingham—fully washable and available in assorted checks ... 2 yds. 1.44

Cushion Forms — Foam filled, in oval or square. Clean non-allergenic foam ... 2 for 1.44

Place Mat Package — 4 vinyl place mats. 12"x18", in a variety of colours. Pkg. ... 1.44

100% Cotton Tea Towels—Gingham checks in Red, Green or Blue ... 6 for 1.44

Dish Cloth Package—5 cloths per package. 100% cotton. Soft and absorbent ... 3 pkgs. 1.44

Woven Place Mats — Tartan-like pattern in a choice of 4 colours. For gourmet dining or everyday use ... 6 for 1.44

Sewing and Bobin Boxes — Mix and match. Ideal for school ... 2 for 1.44

Bedding - Draperies

Rufflette Tape — Beautiful finishing touch for your sheers ... 10 yds. 1.44

2¾" Pleater Tape—White only ... 7 yds. 1.44

3⅞" Pleater Tape—White only ... 7 yds. 1.44

Mesh Underlay—no-skid, 24 inches wide. ... 2 lin. yds. 1.44

Tools - Hardware

Assorted Home Workshop Tools — 5" pliers, miniature tool set, hobby knife, tack hammer, etc. 2 for 1.44

Professional Quality Tools — Punch and chisel set, 8-pce. hex. wrench set, ¼" drive set. Each ... 1.44

26"x36" Garbage Bags—Strong, extra heavy 1.5 mil. 10 per package ... 3 pkgs. 1.44

Fire and Burglar Alarms — Battery operated, loud-sounding fire and burgler alarms. Each ... 1.44

Furnace Filters—Disposable, in an assortment of sizes to fit most furnaces ... 2 for 1.44

Shoe Trees—Men's and ladies' adjustable shoe trees. Pair ... 1.44

Household Needs

Sterilite Wine Racks — Black plastic racks that hold 4 bottles in attractive display ... 2 for 1.44

Anjou Stemware—Assorted styles and sizes. Made in France. 4 per package. Pkg. ... 1.44

Ceramic Mugs—Assorted colours and designs ... 8 for 1.44

Ramikins — Ceramic, great for onion soup dishes. Each ... 1.44

Wooden Suit Hangers—non-slip. Black, Gold or Red .. 3 for 1.44

Ironing Board Cover and Pad — 'The Un-Wrinkler' set fits all standard ironing boards. Set ... 1.44

Bathroom Air Freshener — 'secret' freshener, to be used as tissue roll holder ... 2 for 1.44

Gleem Sponge Mops—One of Canada's best selling steel head sponge mops. Each ... 1.44

Photo Cubes — Holds six 3½" photos, mod or conventional styling. ... 3 for 1.44

Lamp Shades—clip on filigree ball. Asst. colours in mod styling. Each 1.44

Lithograph Prints — Lovel pictures in assorted sizes. Frame your own to match your decor. Each ... 1.44

Candies - Cookies

Lowney's Bar Pack—20 - 10c chocolate bars, assorted. Each ... 1.44

Weston Wagon Wheels—Twenty tasty chocolate covered marshmallow and biscuits to a box. ... 2 boxes 1.44

Neilsons Chocolates—E.D.P. box of chocolates. 1 lb. size. Box... 1.44

Garden Shop

Evergreen and Flowering Shrubs—Heathers Azaleas, Yews, Junipers Hydrangeas and many more. Each ... 1.44

Seaforest Mulch — Choose Seaforest Mulch with kelp or chip bark mulch. 2 cu. ft. bag. Each ... 1.44

Tulip Bulbs — mixed colours with 30 bulbs per box. Plant now for Spring flowers. Box ... 1.44

Bone Meal Fertilizer — for bulbs, shrubs, flowers, lawns, trees, etc. 8 lb. bag. Bag ... 1.44

Daffodil Bulbs — 2½ lb. King Alfred bulbs. Plant now for Spring beauty. Bag ... 1.44

Oseco Grass Seed — cottage green grass seed. Canada No. 1 mixture. 2 lb. package covers 400 sq. ft. Pkg... 1.44

Sulphate of Amonia — supplies quick acting nitrogen for pale, discoloured lawns. 25 lb. bag. Bag ... 1.44

Bamboo Rake — 18" fan bamboo rake with wooden handle. Ideal for Fall raking chores. Each ... 1.44

Organic Fertilizer — Choose from "Reindeer's Maxi Crop" or fish fertilizer. Both are organic liquid form, 64 oz. bottles. Each ... 1.44

Wallflowers — Beautiful selection, choose from blood red or mixed colours. 12 plants to bskt 2 bskt 1.44

Green Cross Fly Tox Blocs—Kills most flying insects indoors. Each 1.44

Steer Manure — 40 lb. bag. Steer manure is screened, sterilized weed free. Bag ... 1.44

Polyanthus—Choose from great selection of colours. 2 plants 1.44

Folding Fence—8'x18" metal folding fence. Green only. Protects and beautifies. Only ... 1.44

Soil — All purpose soil for indoor plants. 30 lb. bag. Only ... 1.44

Rake — Hoe or Cultivator—Your choice of long handled rake, long handled hoe or long handled 3 - prong cultivator. Each ... 1.44

Flea Tags — Hartz Mountain flea tags for cats, or defender tag for dogs. Your choice. Each ... 1.44

Flea Collar — Hartz Mountain cat flea collar, or dog flea collar. Your choice. ... 2 for 1.44

Woolco
DEPARTMENT STORES
Division of F. W. Woolworth Co. Ltd.

PERSONAL SHOPPING ONLY PLEASE! WE RESERVE THE RIGHT TO LIMIT QUANTITIES

TOWN AND COUNTRY SHOPPING CENTRE, DOUGLAS STREET AND SAANICH

OPEN MONDAY TO FRIDAY, 10 A.M. TO 10 P.M., SATURDAY, 9 A.M. TO 10 P.M.

IF YOU TAKE AWAY OUR LOW PRICES YOU'VE GOT A REGULAR DEPARTMENT STORE

386-2121

Victoria Times

Vancouver Island's Largest Shopping Centre in Print

CLASSIFIED ADVERTISING

BOX REPLIES
All replies to private box numbers available from 8:00 a.m. to 5:30 p.m. Monday to Friday inclusive.
Victoria Press Box numbers available on request. Charge $2.00 and $3.50.

OFFICE HOURS
Classified Counter, 8:00 a.m. to 5:30 p.m. Business Office, 8:30 a.m. to 5:00 p.m. Monday to Friday inclusive.

* * *

OFFICE CLOSED SATURDAY

* * *

CLASSIFIED TELEPHONE HOURS
8:00 a.m. to 6:00 p.m. Monday to Saturday inclusive.

* * *

CLASSIFIED COPY DEADLINES
Regular classified advertisments may be placed at the counter, 8 a.m. to 5:30 p.m. on the day prior to publication, Monday to Friday inclusive. By telephone, 8:00 a.m. to 6:00 p.m. Monday to Saturday inclusive.
All classified semi-display copy must be in the possession of Victoria Press Ltd., 2621 Douglas Street, by 12 noon on the day prior to publication, with the exception of that copy for Sunday Colonist must be in by 12 noon Friday.

FULL COVERAGE CLASSIFIED RATES

REGULAR CLASSIFIED
LOCAL RATE
One day, 9c per word per day.
Three consecutive days, 8c per word per day.
Six consecutive days 7c per word per day.
1 6-pt. heading or white space allowed to be charged at 5 words.
Minimum advertisement 10 words and $1.00.
Each initial, sign, group or figures and abbreviation counts as one word.

SEMI-DISPLAY
LOCAL RATE
Ads requiring a style other than that mentioned above will be charged by the measured agate line (14 agate lines equal 1 inch).
One day, 42c per line, $5.88 inch.
Three consecutive days, 37c per line, $5.18 inch.
Six consecutive days, 32c per line, $4.48 inch.

NATIONAL RATE AND OUT-OF-PROVINCE RATE
Regular classified, 10c per word per day.
Semi-display, 50c per line per day.

Birth Notices $2.50 per insertion for standard message of 30 words or less. 8c each additional word or initial.
In Memoriam notices, Cards of Thanks, Death and Funeral Notices, 35c per line per day. Three consecutive days 90c.

Births, Deaths, In Memoriam Notices, Cards of Thanks, Personals not accepted by telephone.
Single paper rates on request.

SUBSCRIPTION RATES
Wherever carrier service in maintained, $3.00 per month.
By mail—
Canada, $3.50 per month, $10.00 per 3 months, $39.00 per year.
United States, $4.00 per month.
Saturday Only—
Canada, 25c per copy, $13.00 per year.
United States, 30c per copy, $15.60 per year.
Commonwealth and Foreign rates upon request.
Mail subscriptions are payable in advance.
Authorized as second class mail, Post Office Department, Ottawa.
Member Audit Bureau of Circulations.

TERMS OF PUBLICATION
The Victoria Press Ltd. shall not be liable for non-insertion of any advertisement beyond the amount paid for such advertisement.
In the event of an error occuring the liability of Victoria Press Ltd. shall not exceed the charge for the space actually occupied by the item in question.
All claims on error in publication shall be made within 12 hours thereafter and if not made shall not be considered. No claim will be allowed for more than one incorrect insertion not for errors not affecting the value of the advertisement.
All estimates of cost are approximate. Advertisers will be charged with space actually used.
All advertising copy will be subject to the approval of the Victoria Press Ltd., who reserve the right in its sole discretion to classify, reject or insert copy furnished.
Advertisements must comply with the British Columbia Human Rights Act which prohibits any advertising that discriminates against any person because of his race, religion, sex, color, nationality, ancestry or place of origin, or because his age is between 44 and 65 years, unless the condition is justified by a bona fide requirement for the work involved.
While every endeavor will be made to forward replies to box numbers to the advertiser as soon as possible, we accept no liability in respect of loss or damage alleged to arise through either failure or delay in forwarding such replies, however caused, whether by negligence or otherwise.

CIRCULATION REPRESENTATIVES
Duncan, Chemainus—
P. J. Rogers 746-6181
Lake Cowichan—
P. Edwards 749-6771
Nanaimo—
A. Lakey 753-2766

United States Representatives
MATHEWS, SHANNON and CULLEN, INC.
New York, Boston, Chicago, Detroit, Philadelphia, Pittsburgh, Cleveland, Syracuse, Charlotte, Atlanta, Cincinnati.

DUNCAN BUREAU
Duncan Financial Centre, 435 Trunk Rd. Office and telephone hours 8:30 a.m. to 5 p.m. Monday to Friday inclusive.
PHONE DUNCAN 746-6181

CLASSIFIED SERVICE FOR DUNCAN COWICHAN RESIDENTS
Classified Ads phoned in to our Duncan office before 3:30 p.m. will appear in the following day's papers
746-6181

NOTICE OF COPYRIGHT
Full complete and sole copyright in any advertisement produced by Victoria Press Ltd. is vested in and belongs to, Victoria Press Ltd.; provided, however, that copyright IN THAT PART AND THAT PART ONLY of any such advertisement consisting of illustrations, borders, signatures or similar components which is, or are, supplied to Victoria Press Ltd. by the advertiser in the form of engravings, matrices, casts, etc., and incorporated in said advertisement shall remain in and belongs to the advertiser.

1 BIRTHS

CLEMMONS — Born to Mr. and Mrs. R. J. Clemmons, 1243 Eagle Cres., Prince George, at Royal Jubilee, on September 6, 1973, a son, Chad Ronald, 6 lbs. 8 ozs. Dr. Peet.

GIDDEN — Born to Mr. and Mrs. W. C. Gidden, 1335 Stockton Cres., at Victoria General on September 4, a son, Graham. Thanks to Dr. C. Stephenson and Dr. Prevost.

LANE — Born to Mr. and Mrs. J. O. Lane, Victoria, at Royal Jubilee Hospital, on Aug. 5, 1973, a boy, John Michael, 9 lbs. 5 ozs. A brother for Deanna and Dohyne. Special thanks to Dr. M. G. Morrison, Dr. Chan and maternity staff.

LAX — Born to Peter and Linda Lax, Carey Rd., Victoria, at Victoria General Hospital, on August 31, a daughter, Erika, 8 pounds 14 ounces. Thanks to Doctors Penn and Kramer and maternity nurses.

THOMPSON — Born to Mr. and Mrs. Wm. Thompson (nee Donna Fravne) on September 6, 1973, at Invermere, B.C., a daughter, Sarah Jean, 8 lbs. 11 ozs.

5 DEATHS and FUNERALS

BOUDEWYN—Passed away peacefully into the arms of the Lord on Wednesday, September 5, 1973, Mr. Stefanus Boudewyn, late of 867 Humboldt St. Mr. Boudewyn was born in Rotterdam, Holland, and came to Canada in 1953 and has resided in Victoria for the past 18 years. He is survived by his loving wife, Wilhemina, at the residence; five sons, Peter of Vancouver and John, Steve, Coen and Frank, all of Victoria; seven daughters, Sister Elevelie, Belgium, Johanna Zonneveld, Lena Fioritti, Lea Bate, Marian Wauthy, Agnes Fioritti, Toni Flora, all of Victoria; three brothers and three sisters and 21 grandchildren.
The funeral Mass will be conducted on Monday, September 10, 1973, at 10:30 a.m., from St. Andrew's Cathedral, with Father William O'Connor, Celebrant. Interment in Royal Oak Burial Park. CUNNINGHAM FUNERAL CHAPEL in charge of arrangements.

CLASSIFICATION INDEX

VITAL STATISTICS
1 Births
8 Card of Thanks
5 Deaths and Funerals
9 In Memoriams
10 Funeral Directors

NOTICES
14 Announcements
16 Catering, Banquets and Reception Rooms
20 Lost and Found
15 Coming Events and Meeetings
11 Monumentals
17 Restaurants
18 Places to visit

EMPLOYMENT
21 Male Help Wanted
25 Male-Female Help Wanted
26 Female Help Wanted
30 Situations Wanted Female
29 Situations Wanted Male
31 Situations Wanted Male or Female
27 Teachers Wanted

BUSINESS SERVICES AND DIRECTORY
36 Business Services and Directory

PERSONAL SERVICES
33 Bands, Musicians and Orchestras
40 Business Personals
43 Dancing
42 Education
71 Music Teachers
39 Personals
32 Trade Schools
38 Travel

MERCHANDISING
83 Aircraft
117 Antiques
78 Bicycles
80 Boats and Marine
65 Building Supplies
93 Cameras, Supplies and Photo Finishing
127 Chicks, Poultry, Hatching Eggs, Supplies
135 Farm Implements
12 Florists
97 Furniture
60 Fuel
120 Garden Supplies
99 Grocveries, Meat and Produce
130 Heavy Equipment and Machinery
128 Livestock, Supplies and Events
100 Miscellaneous for Sale
103 Miscellaneous Wanted
109 Miscellaneous to Rent
77 Motorcycles
70 Musical Instruments
125 Pets and Supplies
95 Ranges, Stoves and Furnaces
92 Sporting Goods
115 Swaps
63 Timber
98 TV, Stereo, Radio Sales and Service
112 Wanted to Rent, Miscellaneous

AUTOMOTIVE
164 Auto Body and Painting
162 Auto Repairs, Service and Towing
168 Campers and Trailers
166 Cars and Trucks Wanted
150 Cars for Sale
151 Foreign Import and Sports Cars
169 Mobile Homes and Parks
149 New Car Directory
160 Parts, Accessories
158 Tires
154 Trucks and Buses
156 U-Drive and Auto Washing

ACCOMMODATION
185 Convalescent and Rest Homes
175 Hotels
178 Summer Resorts
181 Tourist Accommodation

RENTAL
201 Apartments to Rent, Furnished
200 Apartments to Rent, Unfurnished
202 Apartment Furniture to Rent
203 Apartments Wanted
206 Duplexes to Rent
207 Duplexes Wanted to Rent
215 Halls, Warehouses, Stores and Offices to Rent
197 Housekeeping Rooms to Rent
199 Housekeeping Rooms Wanted
211 Houses to Rent, Furnished
210 Houses to Rent, Unfurnished
212 Houses Wanted to Rent
190 Room and Board
191 Room and Board Wanted
193 Rooms to Rent
194 Rooms Wanted

FINANCIAL
155 Automobile Financing and Insurance
233 Mortgage Loans and Insurance
234 Mortgages for Sale
230 Personal Loans and Insurance
235 Wanted to Borrow

REAL ESTATE
280 Acreage for Sale and Wanted
240 Business Opportunities
241 Business Opportunities Wanted
300 Churches
247 Commercial or Industrial Properties
258 Condominiums and Townhouses
253 Country Homes and Properties
270 Exchange Real Estate
290 Farms for Sale and Wanted
263 Garages for Sale, Rent, Wanted
293 Gulf Islands Properties
250 Houses for Sale
265 Houses Wanted to Buy
295 Listings Cancelled
268 Listings Wanted
271 Lots for Sale
294 Mainland and Out-of-Province Properties
273 Property for Sale
274 Property Wanted
244 Revenue Property
245 Revenue Properties Wanted
285 Up-Island Properties
256 Waterfront Properties

PHONE DIRECT 386-2121 TO PLACE YOUR CLASSIFIED AD

5 DEATHS and FUNERALS

BROWN—In the Royal Jubilee Hospital on September 6, 1973, Herbert Leslie (Les), beloved husband of Dorothy R. Besides his wife, he leaves one son, Donald and two grandsons; also a sister Dora (Mrs. H. Walburn of Richmond Hill, Ont., nieces and nephews in Ontario. Mr. Brown was born in England and came to Canada in 1910. He served overseas for three years during the First World War with the Royal Canadian Dragoons. He was associated with Ontario Hydro Power Commission for 40 years in Toronto and the Barrie Regional Hydro office where he served as Municipal Accountant for the Georgian Bay area until his retirement in 1962 when he moved to Victoria — late residence, 107-1012 Pakington St. He has been a member of the Victoria Truth Centre for the past 11 years.
Service in McCall Bros. Chapel, Johnson and Vancouver Sts., on Monday, Sept. 10, at 11 a.m., with the Rev. Dr. E. M. Smiley officiating, followed by cremation (Flowers gratefully declined).

FREWER — In Victoria, on September 7, 1973, Mrs. Margery C. Frewer, a resident here since 1968, formerly of Toronto and Lake Worth, Florida. Widow of George D. Frewer, she leaves three sons, Captain Fred C. Frewer, RCN (ret'd) of Victoria, Philip G. Frewer, now of Edmonton and John D. Frewer of Willowdale, Toronto; two daughters, Mrs. C. P. (Elizabeth) Keeley, Toronto and Mrs. D. F. (Peggy) Cornish of Islington, Ontario; 16 grandchildren and great-grandchildren.
PRIVATE funeral service in McCall Bros. FAMILY CHAPEL, on Monday, September 10, at 10:30 a.m., with the Venerable Archdeacon H. J. Jones officiating, followed by cremation. (Flowers gratefully declined. Donations, if desired, may be made to the Salvation Army, 769 Pandora Avenue, Victoria, B.C.)

HARPER — In Victoria, on Wednesday, September 5, 1973, Mrs. Alice Peggy Harper of 2623 Richmond Avenue. Mrs. Harper was born in York County, England, and came to Canada in 1923 and resided in Kingston, Ontario and Winnipeg prior to taking up residence in Victoria in 1940. She is survived by one son, John, of Victoria; one sister in England; five grandchildren, and three great-grandchildren.
A private family funeral service was held on Friday, September 7, 1973, from CUNNINGHAM FUNERAL CHAPEL, with the Rev. W. E. Greenhalgh officiating, followed by cremation.

HODGSON—Suddenly in Victoria on September 6, 1973, Alan Charles Hodgson of 151 Wellington Ave., in his 70th year; a resident of Victoria for most of his life. He is survived by his wife Martha and two sons, Alan J. and David R. of Victoria and daughter, Mrs. Barbara Phipps of Campbell River; two sisters, Mrs. Lily Dobbie and Mrs. Frances Argyle of Victoria; two brothers, William of Olympia, Wash. and Gordon of Victoria. He has been associated with Hickman Tye for 35 years. He was a Past Master of St. Andrew's Lodge AF and AM No. 49, B.C.R., and was Secretary of the lodge. He was a member of Camosun Chapter R.A.M. and a member of Daniel Bagley Lodge, AF and AM No. 238, Seattle, Wash. He was also a Past President of the Capital City Commercial Club.
The funeral service under Masonic auspices will be held in McCall Bros. FLORAL CHAPEL, Johnson and Vancouver Sts., on Tues. Sept. 11, at 12 noon, followed by cremation. (Flowers gratefully declined. Charitable donations may be sent to the Worshipful Master of St. Andrew's Lodge, Mr. J. Gayton, 8698 E. Saanich Rd.)

LODGE NOTICE
An Emergent Communication of ST. Andrew's Lodge AF and AM No. 49, B.C.R., will be held in the Masonic Temple, 650 Fisgard Street, on Tuesday, September 11, at 11:15 a.m., for the purpose of conducting the funeral of our late brother, Wor. Bro. Alan Charles Hodgson. Members of sister lodges and sojourning brethren are invited to attend. The funeral service will be completed at the funeral chapel. — By order of the Wor. Master, W. M., J. L. Grayton.

INGLEDEW — In Victoria, B.C., on September 6, 1973, Norman Harry Ingledew, 3936 Emerald Place, aged 63 years. He is survived by his wife, Madeline; daughters, Mrs. G. R. Milton (Bev), Calgary; Mrs. H. R. McLachlan (Diane) Elkford; son, W. M. Ingledew (Mike), Saskatoon, and stepchildren, Mrs. R. B. Nichols (Sandra), Mr. P. A. Bull (Peter), Miss Nancy Bull, all of Victoria; 5 grandchildren and brothers, Gar, Bill, Ken of Vancouver, John, Qualicum and sister, Mrs. A. G. Smith (Edes) of Vancouver.
Funeral service will be held on Monday, September 10, at 1:15 in St. Dunstan's Church, Tyndall Avenue, with Rev. W. J. Lunny officiating followed by cremation. In lieu of flowers, donations to the Cancer Fund would be appreciated. Hayward's in charge of arrangements.

LEWIS — In hospital, on September 6, 1973, Mr. Charles Lewis, aged 69 years; born in Victoria, B.C., late residence, Suite 204-2174 Cadboro Bay Road. Predeceased by his brother, Richard. He leaves his loving wife, Hazel, at home; son, Ray Lewis, Langford, B.C.; daughter, Mrs. D. (Glenda) Grover, Colwood, B.C.; five grandchildren, and his sister Mrs. Annie Stevenson, Surrey B.C.
Service will be held in the Sands Mortuary Limited, "Memorial Chapel of Chimes", on Monday, September 10, 1973, at 1:00 p.m., Rev. Ronald MacMillan officiating. Interment in the Royal Oak Burial Park.
Sands—Victoria

SANDERSON — Suddenly at the residence, on September 6, 1973, David Percy G. Sanderson, aged 88 years, of 1178 Beach Drive; born in Huddersfield, England, resident here for the past 25 years. He is survived by his loving wife Elsie; his nephews, Victor, of Victoria, and Gordon, of Vancouver. He had retired to Victoria as chief electrical engineer for Abitibi Paper Co., Quebec. He was a past Grand Master of the Grand Lodge AF and AM of Quebec and an honorary Grand Master for New Brunswick. He was a member of Camosun Lodge AF and AM No. 60, B.C.R., Victoria Lodge of Perfection, Scottish Rite, the 33rd Degree, Rose Croix and the Consistory.
The funeral service under Masonic auspices will be held in McCall Bros. Chapel, Johnson and Vancouver Sts., on Wed., Sept. 12, at 1:15 p.m., followed by cremation.

LODGE NOTICE
An Emergent Communication of Camosun Lodge AF and AM No. 60, B.C.R. will be held in the Masonic Temple, 650 Fisgard Street, On Wednesday, September 12, at 12:15 p.m., for the purpose of conducting the funeral of our late brother, Most Wor. Bro. David Percy G. Sanderson. Members of sister lodges and sojourning brethren are invited to attend. — Wor. Bro. H. W. Dowkes, Secretary.

SMYTH — In Victoria, B.C., on September 7, 1973, Mr. Kenneth Howard Smyth, age 79 years. Born in Suffolk, England, and had been a resident of Victoria for the past 63 years, late residence, Suite 12, 1300 May Street. He leaves his wife, Dorcas, at home; son, Donald K., 1208 Dilas Road; grandchildren, Russell K., Victoria, B.C., and Mrs. Dreena J. Taggart, Portland, Oregon; 3 great-grandchildren, nieces and nephews in England.
Service will be held in the Sands Mortuary Limited "Memorial Chapel of Chimes" on Monday, September 10, 1973, at 3:00 p.m. Rev. W. E. Greenhalgh officiating. Cremation. Flowers gratefully declined. Those so desiring may contribute to the B.C. Heart Foundation, Suite 402-612 View Street, Victoria, B.C.
Sands—Victoria

5 DEATHS and FUNERALS

SMEATON—On September 5, 1973, in Victoria, Mr. Eric P. Smeaton, aged 82 years, of 710 Vancouver St., a resident here since 1951, formerly of Emerson and Winnipeg, Manitoba. He leaves his wife, Lilian; 3 daughters, Mrs. J. (Doris) Garden, Scarboro, Ont.; Mrs. G. (Phyllis) Lang, Winnipeg, and Mrs. G. (Bonnie) Robertson of Victoria; 1 son, Donald, of Thunder Bay, Ont.; 7 grandchildren, 6 great-grandchildren, 1 brother, W. P. (Dick), of Burnaby. He was an ardent sportsman and was well known in Victoria as an early member of the Victoria Curling Club and Playland Curling Club, and was a past master of St. John's Lodge, A.F. and A.M. No. 4, G.R.M., Winnipeg.
Funeral service in McCall Bros. Chapel, Johnson and Vancouver Streets, on Tuesday, Sept. 11, at 3:15 p.m., with Lt.-Col. the Rev. R. O. Wilkes officiating. Interment at Royal Oak Burial Park. (Flowers gratefully declined. Donations, if desired, may be made to the Heart Fund, 402—612 View Street.)

TAYLOR—Passed peacefully into the presence of his Lord and Saviour, after a lengthy illness, at the Victoria General Hospital, on September 6, 1973, William Taylor, absent from the body, present with the Lord forevermore, born in Perth, Scotland, December 3, 1908, born again August 3, 1935. He leaves his loving wife Muriel H.; son, Joseph and daughter-in-law, Jeanette; daughter Clara and son-in-law Glenn E. Knight, daughter Margaret and son-in-law Paul Anderson; 7 grandsons and 1 granddaughter; brothers Thomas Taylor, Daniel, Ted and Robert, of Pibroch, Alta.; sisters, Mrs. Isabel Sheppy and Mrs. Cecelia Smith, of Edmonton, and Mrs. Mary Fairholm, Pibroch; sister-in-law, Mrs. Lettie (Peter) Taylor, of Edmonton; nephews, nieces and cousins, in Alberta, B.C. and Scotland.
Funeral service in McCall Bros. FLORAL CHAPEL, Johnson and Vancouver Sts., on Tuesday, Sept. 11, at 1:15 p.m. Interment at Royal Oak Burial Park.

VIBERT—In Victoria on September 7, 1973, Irene Pauline Vibert, widow of Philip Vibert.
Funeral service in the Lady Chapel, Christ Church Cathedral, Quadra St. on Tuesday, Sept. 11, at 2 p.m., with the Rev. R. C. Crawley officiating, followed by cremation. McCall Bros. Funeral directors in charge of arrangements.

WATSON — Suddenly, in Victoria, B.C., on September 6, 1973, Joseph Robert Watson, aged 56 years, of 932 Dunsford Road, a native son. Survived by his loving wife, Ruth; two sons, Rick and Mike of Victoria; stepdaughter, Marilyn Thomas of Victoria; step-sons, Michael and Murray Smith of Duncan; a sister, Eleanor Watson of Victoria; eight grandchildren. Mr. Watson was a member of the Amalgamated Transit Union and was president of the Goldstream Kiwanis Club.
Funeral services will be held from HAYWARD'S CHAPEL, on Monday, September 10, at 3 p.m., Rev. D. R. Stivens officiating, followed by cremation.

8 CARD OF THANKS

We wish to express our heartfelt thanks and gratitude to our many friends and relatives for their messages, cards and beautiful floral tributes in the sudden loss of our beloved Mother, Grandmother and Sister, Mrs. Florence Bonner. She will be sadly missed by us all. Special thanks to the pallbearers and to Reverend Dr. N. S. Noel for his inspirational words. — Phyllis Corry, Harvey Bonner, Dorothy Collins, Ciss Bonner and their Families.

9 IN MEMORIAM

AITCHISON — In loving memory of our dear sister, Iris, who passed away September 7, 1971.
—Always remembered by her sister Anne, Ken and family.

BROOKS — In treasured memory of Neil Lamont Brooks, who died at Westwood, Coquitlam, B.C., September 8, 1968.
A loveable little lad;
A man in whom we felt great pride.
Our son. We who loved him so dearly
are not likely to forget him.
—Harold and Dorothy Brooks.

CRAWFORD — In loving memory of a dear husband, father, and grandfather, Samuel Knox (S.K.), who passed away September 6, 1971.
There is a link death cannot sever
Love and remembrance last forever.
—Dearly remembered by wife Eileen and daughters Maureen, Patricia, and granddaughter Cindy Lee.

GREENE — In loving memory of dearest Dad and Grampa, Charles Greene, passed away Sept. 8, 1971.
We all miss you sadly
And find the time long since you went.
—Always remembered, son Bruce, Evelyn, Donna and Garry Greene.

WEBBER — In loving memory of our dear mother and grandmother, Clara H. Webber, who passed peacefully away Sept. 8, 1944.
Beautiful memories woven in gold,
This is the memory of her that we hold.
So treasure her Lord in your Garden of Rest,
For when on this earth she was one of the best.
—Always remembered by Ann and Andy Haggart, Cassie Pippitt (Calif.) and their families.

WILSON — In loving memory of dearest Dad and Grandad, James Wilson, passed away Sept. 9, 1966.
While you lie in peaceful sleep
Your memory we shall always keep.
—Miss you so, daughter Evelyn, Lucky, Donna and Garry Greene.

WILSON — In memory of a dear husband ant father, passed away Sept. 9, 1966.
Just a spray of beautiful memories.
Tied with all my love
Memories to cherish forever
Of a husband and father we dearly loved.
—Fondly remembered by his loving wife Blanche, sons and daughters.

WOODS—We had some happy days together,
We had some sad days too.
But the saddest day of all,
Was the day I lost you.
Memories don't fade, they just grow deep
For someone we loved but could not keep.
—In loving memory of Stewart E. Woods, (who died Sept. 8th, 1967), beloved husband of Maryand father of Jim and Jack.

10 FUNERAL DIRECTORS

INTERNATIONAL FLIGHT CARE
Specializing in shipping to or from anywhere call collect
VICTORIA, 388-5155
SIDNEY, 656-2932
COLWOOD, 478-3821
DUNCAN, 746-5212
LADYSMITH, 245-2331
NANAIMO 753-2032

Removal and Memorial Service
A Division of Sands
Covering Vancouver Island

THOMSON & IRVING
Funeral Chapel
Est. 1906—Formerly of Winnipeg
A Dignified and Understanding Service at Moderate Cost
PRE-NEED AT NEED
SHIPMENTS
1625 Quadra St. Phone 384-2612

10 FUNERAL DIRECTORS

McCALL BROS.
Funeral Chapels
1400 Vancouver Street
385-4465 — 385-4466 — 385-4467
Professional Service of the Highest Order . . . and at Moderate Cost.

MONDAY
FREWER, Mrs. Margery C.
10:30 a.m.—PRIVATE SERVICE, FAMILY CHAPEL
BROWN, Mr. Leslie
11:00 a.m.—FLORAL CHAPEL
TUESDAY
HODGSON, Mr. Alan
12:00 noon—FLORAL CHAPEL
TAYLOR, Mr. William
1:15 p.m.—FLORAL CHAPEL
VIBERT, Mrs. Irene
2:00 p.m.—LADY CHAPEL — CHRIST CHURCH CATHEDRAL
SMEATON, Mr. Eric Porteous
3:15 p.m.—FLORAL CHAPEL
WEDNESDAY
SANDERSON, Mr. David Percy
1:15 p.m.—FLORAL CHAPEL
TO BE ANNOUNCED
McCAIG, Mrs. I.

SERVING VANCOUVER ISLAND
Sands
WE CARE
Dedicated to service.
Sensible Prices
SANDS FUNERAL CHAPELS
VICTORIA 388-5135
SIDNEY 656-2932
COLWOOD 478-3821
DUNCAN 746-5212
LADYSMITH 245-2331
NANAIMO 753-2032
Your six community Chapels. Independent, Family Owned and Controlled. Sands since 1912.

CUNNINGHAM FUNERAL CHAPEL
(Formerly Chaplin's)
1155 Fort Street
Phone 384-5512 or 384-8626
Offering dignified moderate services for all. Geo. S. Cunningham, owner, manager.

HAYWARD'S CHAPEL
Ready to carry out the family's wishes, quietly, sympathetically, with efficiency and dignity.
386-3505
734 Broughton St.
REGINALD HAYWARD MGR.

FIRST MEMORIAL SERVICE
Undertakers for the Memorial Society of B.C. — 658-5244

11 MONUMENTAL

STEWART MONUMENTAL Works Ltd.
ESTABLISHED 1896
Memorial of Distinction
Marble fireplace and tabletops
1403 May St. 384-3432

MORTIMER'S MONUMENTS
ESTABLISHED 1877
"The Finest in Craftsmanship"
633 DAVID ST. 383-6421

12 FLORISTS

REAL FLOWERS FADE but THE MEMORY LASTS
Funeral Flowers expertly designed
WOODWARD'S FLORISTS
635 Fort 384-5614

14 ANNOUNCEMENTS

STRETCH AND REGULAR SEWING CLASSES
Morning, afternoon and evening.
—Starting Sept. 10
—10 weeks, 2 hours per week, $30
—Teen classes Sat. a.m., p.m. $20
—Small classes 8-10 people
—Sewing machine provided for each pupil
—Accessory course, 4 weeks $10.
Enrol Now.
SAWYER SEWING CENTRE
840 Fort St. 388-6228

PARENTS
If your boy or girl needs to be motivated or has time to spare Monday evenings, now is the time to investigate The Air Cadet Programme in leadership and citizenship, ages 13 to 17, quality for a wide variety of interesting activity and recreation, travel and adventure, apply to the Bay St. Armory, 8 p.m. Mondays.

IN MEMORIAM DONATIONS
to be used exclusively for
CANCER RESEARCH
Should be directed to
CANADIAN CANCER SOCIETY
857 Caledonia Ave., Victoria

H. AND R. BLOCK
Will hold a 12-week Basic Income Tax Course commencing during the week of October 5th, 1973. For complete details phone 386-0012, or enquire at 2651 Douglas St., on Tuesdays or Fridays.

THE THIRD DOUGLAS CUBS and Scouts will be having registration on Monday Sept. 10 at 6:30 p.m. in Marigold Scout Hall, boys should be accompanied by parents.

MR. E. ROLFE, 1199 TATTERSAL Drive, was the winner of the Cavalcade Charities Raffle Draw No. 1.

15 COMING EVENTS and MEETINGS

Victoria's Original ARMY, NAVY AND AIR FORCE SUNDAY BINGO
7:00 p.m.
CURLING RINK
1952 QUADRA ST.
1 Game $30
1 Game $60
1 Game $120
No Game Under $20
All Good Neighbor Games
ADMISSION $1.00
6 Cards for $2.00
5 Extra Games 25c a Card
FREE Bus to Downtown
In time for Connections
In Aid of Juvenile Sport
Senior Citizens' Housing and Veterans' Benevolence

B.P.O. ELKS BINGO
SATURDAY, SEPT. 8,
7:30 P.M.
OLD AGE PENSIONERS HALL
GOV'T STREET
1 Card $1.00
6 Cards $2.00
Extra Cards 25c
Door and Good Neighbour Prizes
In Aid of Elk Charities

THE VICTORIA AQUARIUM SOCIETY will meet at the Saanich Library Hall, 880 Seymour, Thursday, September 13, 7:30 p.m. Information call 384-1044 or 384-3227.

TOASTMASTERS
Will improve your speaking ability. Weekly dinner meetings. Phone 479-8038 or 385-0005.

MINUS ONE CLUB
Dinner meeting Monday, Sept. 10, followed by film. Glenshield Hotel, 606 Douglas Street, 7 p.m.

MYSTERY TOURS
Leaves V.I. Coach Lines depot every Sunday at 1:30 p.m. Returns 5 p.m. $3.95 includes tea. 385-4411.

SONS OF NORWAY BINGO
STARTS TUES., SEPT. 11
EVERYONE WELCOME

15 COMING EVENTS and MEETINGS

LEGION BINGO
Sun., Sept. 9, 1973
1:30 P.M.
Esquimalt Legion Auditorium
622 Admirals Rd.
Corner of Esquimalt and Admirals
Admission Card $1
Extra Cards
25c each or 5 for $1.
Buses leave Yates and Douglas at
12:40 and 1:20 p.m.
Esquimalt, Colville or Munro Buses
Proceeds to:
Youth activities and Veteran's Welfare projects.

THE ROYAL SCOTTISH COUNTRY DANCE SOCIETY, VICTORIA BRANCH
A beginners class of Scottish dancing, including basic steps and formations for reels, jigs and strathspeys, taught by certified instructors, held on Mondays starting September 17, 1973 at Sir James Douglas School Auditorium from 8 to 10 p.m. $12 per person for 27 lessons, students $9. For further information phone H. Painter, 658-5535.

OLD TIME DANCE RE-OPENS
Saturday 8th — 9 p.m. to 12.
Lake Hill Hall, 3880 Quadra
$1.25 — Columbian Orchestra

ESQUIMALT - SAANICH LIONettes are starting up again Sept. 9, 12 noon, Fraser Street Hall. For more information call 382-8627 or 383-6794.

16 CATERING, BANQUET and RECEPTION ROOMS

BANQUETS, WEDDINGS AND meetings. Up to 80 persons at the Mayfair Lanes Restaurant. Business luncheons. Hours 9 a.m.-11 p.m. 382-6512.

20 LOST and FOUND

LOST: SMALL WHITE FEMALE kitten, 4 months. Last in green Mercedes in Douglas Street Dairy Queen parking lot, Friday, August 31. If you have seen this kitten or know of its whereabouts phone 382-2237 after 5 p.m. Our puppy misses her.

LOST: 6-MONTH-OLD FEMALE Persian tabby with tail partially cut off, missing around Lampson and Esquimalt district. Please call 382-0768 if found.

AIRDALE DOG IN GLENORA district, Duncan, answering to the name of Cindy. Anyone knowing the whereabouts of this dog phone days 748-8292, eves. 748-1769. Reward offered.

LOST—CANOE COVE SWARTZ Bay area, Bluepoint siamese cat. Very friendly. Please phone, 656-3915, evens. 656-1428

LOST: SATURDAY, CAMERA IN brown case, sentimental value. James Bay area between Croft St. and beach. Please phone 386-9174.

LOST AROUND 1726 FAIRFIELD Road, white cat with orange markings. Answers to "Sam." Please call 388-7637 after 5.

LOST: MAN'S GLASSES IN leather case, South end of Elk Lake, Sunday, Sept. 2. Reward. 382-3886.

LOST: YOUNG MALE BLACK cat, touches of white. Answers to "Silly." Burnside-Hampton Rd. area, 122 Burnside West.

LOST: 1-YEAR-OLD MALE grey striped cat. Vicinity Fort-Richmond. 386-0956 after 4.

FOUND: SMALL RED CHANGE purse, Admirals Road, middle of August. 382-2261

LOST—VERY TIMID FEMALE grey cat, Easter-Falmouth area, please call 385-4838.

LOST — IN DUNCAN NEAR Post Office, Kodak Instamatic 300 with case. 592-0178.

LOST: OAK BAY AREA, ST. David Street. Male tabby kitten. 592-4004.

LOST YOUR PET? HOMES wanted, found. SPCA, 388-6627.

HAVE YOU LOST YOUR CAT? Homes wanted. CPL, 598-5731.

21 MALE HELP WANTED

ADVERTISEMENTS IN THIS CLASSIFICATION MUST COMPLY WITH THE BRITISH COLUMBIA HUMAN RIGHTS ACT SEE COLUMN 1

B.C. HYDRO AND POWER AUTHORITY
TRANSPORTATION DIVISION
REQUIRES
TRANSIT OPERATORS
The Metropolitan Transit Operation is looking for transit operators. We pay trainees during the training period. Transit Operator wages range from $4.81 per hour in 1973 to $5.80 per hour effective 1st February, 1975, plus pension, MSA and other benefits. Applicants must be between 5'7" and 6'2" in height, at least 22 years of age, and able to pass a comprehensive medical examination. They must possess a valid B.C. driver's licence.
Apply or write to Staff Services Department, Employment Section, Oakridge Transit Centre, 949 West 41st Avenue, Vancouver, 9:00 a.m. to 4:00 p.m., Monday to Friday.

UNLIMITED EARNING POTENTIAL
BIG COMMISSION. Dramatic demonstration makes sale instantly. Sell new ICE AND SNOW REMOVER for MONROE, world leader in building maintenance since 1921. Guaranteed product needed by EVERY retail store, office building, factory, school, church, motel, etc. NO INVESTMENT. NO COLLECTIONS. IMMEDIATE COMMISSION. Big bonus. Write for FREE SAMPLE, full details, no obligation. The Monroe Co., Dept. NTD, 30801 Carter St., Cleveland, Ohio 44139.

THE CORPORATION OF THE DISTRICT OF NORTH COWICHAN
P.O. Box 278 Duncan, B.C.
BUILDING INSPECTOR
Applicants are invited for the position of municipal building inspector for a large district municipality. Applicants must be qualified to inspect buildings and plumbing installations and be familiar with the national building code and B.C. Plumbing code. Salary comensurate with qualifications and experience. Applications in own handwriting stating qualifications, experience, and other pertinent data, will be received by the undersigned and should state when an interview may be arranged.
A. Vandecasteyen
Municipal Clerk

WANTED — RESPONSIBLE MAN who enjoys working midnight shift. Must have pleasant personality and be neat in appearance. Duties will be to audit day business on an NCR 4200 posting machine, handling switchboard calls, and telex messages, checking guests in and out. Handling room services requests and general hotel security. Benefits will include top union wages, weekends off, and pleasant surroundings. This job will be in a first-class hotel due to open November 1, 1973. If you have no hotel experience, but have the desire and ability to learn please send in your application. Applications should include name, age, job experience, etc. Please send them to Victoria Press, Box 555.

VICTORIA CHORAL SOCIETY requires tenors and basses. Rehearsals on Tuesday evenings at 7:45, Monterey Elementary School. 385-4538.

FULLY EXPERIENCED DES. clerk. Victoria Press Box 343.

21 MALE HELP WANTED

BRITISH COLUMBIA FOREST PRODUCTS LIMITED
MACKENZIE DIVISION
requires
MILLWRIGHTS
MECHANICS
ELECTRICIANS
WELDERS
MACHINISTS
INSTRUMENT-MECHANICS
British Columbia Forest Products Limited is a major integrated forest products company employing more than 5,000 people throughout British Columbia. In addition to its major sawmill and existing logging operations, the Company has just completed construction of a 500-ton per day bleached kraft pulp mill at Mackenzie, B.C. A third sawmill costing $10,000,000 is under construction and is scheduled for completion in mid 1974.

THE COMMUNITY —MACKENZIE
Mackenzie is located 120 miles north of Prince George in the Central Interior of British Columbia. It is a professionally planned and developed community with an independent municipal government. The population, currently 6,000, is expected to increase to 7,500 by the end of 1974. Good education, recreational and commercial facilities are established and are being expanded to meet the requirements of the increasing population.
A company representative will be in the area shortly. Relocation assistance will be available to accepted tradesmen. Complete applications outlining experience and qualifications should be directed to:
J. Butterfield,
Employment Supervisor,
British Columbia Forest Products Limited,
Box 310,
Mackenzie, B.C.

THE BAY NORTHERN STORES
Offers Career Opportunities in Retailing

21 MALE HELP WANTED

SPECIALTY SALES PERSON

Direct sales person now calling on stores, office and apartment buildings, restaurants, motels, hotels, industries, factories, schools, hospitals, churchs, banks, institutions, public utilities, etc. to sell our nationally-advertised longer-life exclusive lighting products. Age no barrier, car necessary. Side line or full time. Highest commissions paid every Wednesday on automatic year-round repeat business. Plus special bonus and travel incentive awards. No technical knowledge needed as our Sales Manual shows you how to make money with your very first call. This is our busiest season in our 28-year history in Canada. Choice protected territory of Victoria and district must be filled immediately. Write Daytron, Box 420, Hamilton, Ontario.

BUILDING SUPPLY SHIPPER required, must have experience and full knowledge of lumber, mouldings, and plywoods. Apply Victoria Building Supplies Ltd., 2000 Government, Victoria.

TRUCK DRIVER—AT LEAST 25 years age. Energetic pleasing personality, neat appearance. Top union wages and benefits. Apply in writing stating experience to Victoria Press, Box 620.

PART-TIME service station attendant for evenings and weekends, give age and experience. Victoria Press Box 632.

25 MALE or FEMALE HELP WANTED

ADVERTISEMENTS IN THIS CLASSIFICATION MUST COMPLY WITH THE BRITISH COLUMBIA HUMAN RIGHTS ACT SEE COLUMN 1

UNIVERSITY OF VICTORIA REQUIRES TWO PROGRAMMERS IN ACADEMIC SYSTEMS DEPARTMENT OF SYSTEMS AND COMPUTING SERVICES

QUALIFICATIONS:
Applicants must have a University degree preferably with some experience in academic (or other research) computer applications. A good knowledge of Fortran and APL is essential. A background in the computational aspects of statistics or CAI is highly desireable. Applicants must have the ability to communicate and work effectively with faculty and students.
POSITIONS:
Under the supervision of the Manager of Academic Systems, to provide programming and consultations services to faculty and students of the Anthropology and Sociology department and the Psychology department. To assist faculty in preparing programme specifications and to prepare and document programmes as required. To assist faculty and students in the use of the applications Software packages and assigned computing equipment. To maintain current knowledge of computer science relevant to assigned areas of application. Applications in writing should include a resume of experience, a transcript of academic acheivement, and the names of 3 references able to discuss work abilities. Send to The Director of Personnel, University of Victoria, P.O. Box 1700, Victoria, B.C. not later than Sept. 14, 1973.

JACK MEARS OAK BAY REALTY LTD.
"The Professional People"
Coast to Coast Real Estate Service
2194 OAK BAY 598-3321
201 - 727 JOHNSON 386-2291
3618 SHELBOURNE 598-3344
REALTORS
WE ARE EXPANDING AGAIN
Come and see our new air conditioned offices at 3618 SHELBOURNE ST. (next to the new Bank of Montreal and opposite the Shelbourne Plaza) giving quick access for our staff to Victoria's fastest growing residential district.
We need additional EXPERIENCED REALTORS and if you too believe in the professional approach and wish to advance in our exciting calling, then we invite you to call us today for a confidential interview.
JACK MEARS 598-3321
DEREK RAYNER 598-3344
GEORGE BLACKBURN 386-2291
GORD. G. COWAN 598-3321
THOUSANDS OF QUALIFIED LEADS
MUTUAL OF OMAHA
Requires 2 Experienced Insurance Representatives For Constant Enrollment Of Members In Exclusive group insurance plans already in force.
Life Time Career Opportunity
Top compensation and fringe benefits for representatives selected. Reply or phone in confidence, 386-3578: Miss Todd, 9:30 a.m. to 4:00 p.m.

APPRAISERS AND APPRAISER TRAINEES
Dept. of Finance, various locations in the Province. To undertake valuations of property for taxation purposes or train on the job. Experienced Appraisers with Appraisal 2 Course of the Appraisal Institute of Canada eligible for salary of $837-$1,011. University graduates without experience may qualify for salary range of $727-$867. Candidates with Secondary School Graduation may be appointed as Trainee — salary range of $594-$702. Obtain applications from the CIVIL SERVICE COMMISSION, 411 Dunsmuir Street, Vancouver, or 544 Michigan Street, Victoria, and return to VICTORIA by September 19, 1973. COMPETITION No. 73:732A.

GROUP HOME SOCIAL WORKER
Social Worker required to work in conjunction with the Prince Rupert Group Home Association and Department of Human Resources, dealing with children and house parents in four Group Homes in Prince Rupert.
M. S. W. preferred but consideration may be given to applicants with lesser qualifications who may have several years of related experience.
Please submit application at the earliest possible date to the District Supervisor, Department of Human Resources, 222-5th Street, Prince Rupert, B.C.

GRILL COOK
1 permanent and 1 part time. Voyageur Restaurant, 2476 Mt. Newton X Rd., Pat Bay Highway. Wages comensurate with ability. Call or see Mr. C. D. Davis, Manager. 652-1146.

CAREER MINDED
Arthur Murray franchised dance studio needs teachers, supervisors, and registrars. Experience preferred but not necessary as a complete training program is available. Call 385-1476, Monday-Friday, 1 p.m.-10 p.m.

CONSCIENTIOUS, MOTHERLY care, for 2-year-old girl while mother works and father attends UVic, 10 a.m.-3:30 p.m. Monday to Friday, 4:30 on Tuesday. Reference required. Near Quadra Hillside or on route to UVic. Phone 384-1334.

PART-TIME PROOF READER-type setter (perforator) wanted for modern printing plant. Victoria Press. Box 621.

EXPERIENCED SHORT ORDER cooks wanted. Apply 2-4 p.m. 649 Johnson

VICTORIA PRESS BOX 502. Thank you for applying, this position has now been filled.

EXPERIENCED BREAD AND pastry baker. Victoria Press, Box 602.

WAITRESSES AND DINING ROOM cooks wanted for new restaurant. For appointment 383-7811.

25 MALE or FEMALE HELP WANTED

REGIONAL DISTRICT OF COWICHAN VALLEY
ADMINISTRATOR
Senior Administrative Officer required to be responsible to the Regional Board for all operations of the Regional District of Cowichan Valley and the Regional Hospital District in accordance with policy established by the Board.
Candidates should posses senior certificates in Municipal Administration and Finance with knowledge of Regional District concepts.
Salary negotiable, dependent on qualifications and experience.
Applications in writing and marked personal should be addressed to: Chairman of the Board, giving full particulars including education, Muncipal experience, references and should state when an interview can be arranged.
Applications will be received up to and including September 28, 1973.
Executive Committee,
Regional District of Cowichan Valley,
300 Brae Road,
Duncan, B.C.

Woodward's
RAYMOND SALON REQUIRES
HAIR STYLISTS
Work in AIR CONDITIONED comfort. ALL BENEFITS. For appointment phone MRS. SINCLAIR at RAYMOND SALONS, 386-3322.

MAP DRAUGHTSMAN
Forest Service, Williams Lake. To prepare clearances for licenses, sales and permits, and ink legal drawings; to assist professional foresters and engineers. Requires Secondary School Graduation or equivalent, preferably completion of Mathematics 12 or equivalent; OR, completion of Vocational School training in Draughting; two years' experience. $624 - $737. Obtain applications from the Government Agent, P.O. Box 9000, Williams Lake, and return by September 19, 1973. COMPETITION NO. 73:1000A.

REAL ESTATE
J. H. Whittome & Co. (Royal Oak)
Have position open for 2 licensed aggressive sales people:
—Fine Office in Prime Location.
—Lots of FREE PARKING.
—GOOD COMMISSION SPLIT.
—SUCCESSFULLY Operated Guaranteed Sales Plan.
—Member of "REALCARE" Canada Wide Referral Service.
—No Management Competition.
Inquire in Strict Confidence to J. C. Kenner 479-1667 (anytime).

BOYS OR GIRLS
If you need to be motivated or have time to spare Monday evenings, now is the time to investigate The Air Cadet Programme in leadership and citizenship, ages 13 to 17, quality for a wide variety of interesting activity and recreation, travel and adventure, apply to the Bay St. Armory, 8 p.m. Mondays.

APPLICATIONS ARE INVITED from Registered Laboratory Technologists for a Grade 1 position specializing in chemistry in a progressive clinical laboratory department. 1973 salary rates at $667.25 to $805.00 per month with generous fringe benefits applying. Please send all replies to: Director of Personnel Services, Royal Inland Hospital, Kamloops, B.C.

VICTORIA FIRM REQUIRES A chartered accountant or senior student. Salary commensurate with experience.
Please reply to:
Creed and Company
Chartered Accountants
Box 4125, Sation A,
Victoria, B.C.

COUPLE WITH COOKING EXPERIENCE for Motel Restaurant complex, leading to if desired Lease or Purchase, excellent growth potential. Contact A. Bonnell, Box 399, Port McNeill, North Vancouver Island.

EXPERIENCED PROPERTY manager and wife to assist in maintaining large apartment — good salary — state previous experience. Reply to Victoria Press 582.

WANTED: 3 SPARETIME PEOPLE for a national company. Good opportunity for the right person. Phone for appointment, 384-5515, 384-2743.

RELIABLE RETIRED OR SEMI-retired couple to look after medium sized block, husband to be handyman, little repairs and gardening. Victoria Press Box 556.

EXPERIENCED SALES PERSONS wanted to make appointments for Sooters Mobile Studio on lower Vancouver Island. Excellent commission and bonus. Victoria Press Box 586.

EXPERIENCED COUPLE REQUIRED immediately to caretake manage near new 27-suite apartment block. Please phone 592-1414 or 385-0987 for further information.

CORONET TAXI REQUIRES drivers. All shifts. Must have class 4 licence and chief's permit. Apply Room 2-833 Caledonia.

DELIVERY DRIVER FOR FOOD outlet. Good driving record and knowledge of city essential. For appointment 383-4612 after 5 p.m.

MATURE PEOPLE FOR CASUAL day work. Able to work with elderly people. Must be fond of children. Bondable. Phone 384-3243.

FULL-TIME EMPLOYMENT available immediately at local poultry processing plant. Apply Victoria Press, Box 575.

2 KENNEL HELPERS, PREferably live in, apply in person, Good Shepherd Shelter, Mill Bay.

DRIVER WITH SMALL BUS TO transport school children daily. 386-1615.

26 FEMALE HELP WANTED

ADVERTISEMENTS IN THIS CLASSIFICATION MUST COMPLY WITH THE BRITISH COLUMBIA HUMAN RIGHTS ACT SEE COLUMN 1

ARTISTS MODELS
Occasional employment from September through April in University Life Drawing classes Experienced preferred. Application forms available from Chairman, Visual Arts Department, MacLauren 198, University of Victoria, phone 477-6911 Local 700. Photograph requested.

ASSISTANT MATRON FOR AGED ladies' residence. Victoria Press, Box 617.

FEMALE JANITORS WANTED, evening shift only, apply in writing to Victoria Press Box 604.

WANTED IMMEDIATELY: LIVE-in housekeeper and babysitter, call 383-0443 between 10:30 and 5:30.

WANTED: IN HOME BABYSITter for 9 months old. Vic High area, phone 382-1198.

SALES CLERK REQUIRED FOR evening work. Apply Brodie's Bakery, Hillside Shopping Centre.

MATURE RESPONSIBLE BABYsitter — housekeeper required. Live in or out. 385-3655.

EXPERIENCED ROOM MAID, phone for appointment 598-4556. Oak Bay Beach Hotel.

WANTED GIRL FRIDAY. BE able to do basic bookkeeping and handle detailed resume. 385-7379

SILK AND WOOL PRESSER, TO wages, full time, no Sat. 598-2722.

DAYCARE 2 BOYS, 4, 6, JAMES Bay, 382-5543 after 6.

DOMESTIC HELP REQUIRED, 5 hours a week, phone 592-9822.

EXPERIENCED WAITRESS 382-6233

EXPERIENCED WAITRESS FOR coffee shop. 598-4511.

HAIRDRESSER WITH OR WITHout clientele. Phone 385-3389.

26 FEMALE HELP WANTED

HOMEMAKERS HOUSEKEEPERS LIVE-IN COMPANIONS HOUSE MOTHERS
A new subsidiary of the Uplohn Company is interested in community orientated industrious, reliable people, who would like to work in private homes. Our employees earn a competitive salary and are fully insured and bonded. If you enjoy helping people call us. Health Care Services, Uplohn Limited, 388-6639.

IMMEDIATELY—MATURE WOMan, 8 a.m.-12 noon, 5-day week, weekends and stats off, for housekeeping department. $2.00 per hour to start.
Mature woman for kitchen, dining-room work, 4:30-9 p.m., 5-day week, weekends off. $2.00 hour to start.
Graduate practical nurse for experienced nurses aid required September 15th for 2 evenings 3:30-12 midnight and 2 nights 12-8:30 a.m. per week. Wage $2.25 to start, raise after 3 months if satisfactory. In large resthome near Beacon Hill Park. Phone 598-2465 anytime weekends, after 6 p.m. weekdays.

PERSONNEL
Written applications are now being accepted for a position within our personal department. The successful applicant will have good, accurate typing speed, ability to work under pressure with limited supervision. Dictaphone experience an advantage. Apply in writing only to:
Mrs. M. Robinson
Employment Office
EATON'S
1150 Douglas St.

WOMEN—PART TIME
$2.25 - $3.00 PER HOUR
Required by long established National Company to do telephone survey and sales promotion work from our office, approximately 4 hours per day, mornings or evening. Experience helpful, but not essential, as we will provide thorough training to successsful applicants. For interview please phone 386-7213 or 386-8012 from 3 p.m. - 5 p.m. ONLY.

AVON CALLING
BACK TO SCHOOL MEANS BACK TO THE PIGGY BANK! Let AVON help you keep it full. Earn extra cash as an AVON Representative, with your own Territory. Call:
Mrs. S. Burkinshaw
384-7345

CLERK TYPIST
For National Wholesale company, some experience preferred but not essential, state salary expected when writing Victoria Press, Box 581.

PITFIELD, MCKAY, ROSS AND Co. requires a secretary. Shorthand, typing and ability to work with figures required. Pleasant personality and capability to work well with several salesmen. Starting salary, $400 per month. Phone 388-5411 for interview appointment.

VERSATILE POSITION FOR OFfice clerk with bookkeeping experience to include payroll, I.B.M. processed accounts, price checking, etc. Applicant must have aptitude towards business mathematics. Please send resume to Victoria Press, Box 511.

REQUIRED MATURE LADIES with rest home experience for the following shifts: 7 a.m. to 3 p.m.; 3 p.m. to 11 p.m.; 11 p.m. to 7 a.m. Willing to work weekends essential, full or part-time. References. Vicinity of Oak bay Junction. Res. 478-6451.

LIVE-IN HOUSEKEEPER, $350 A month. Must know how to drive. Car supplied. Look after family of 6 in motherless home, 10-18, in school 8:30-3:30. References. Call collect days, 753-5432 or eves. 758-6723.

SALES CLERK
Reliable sales clerk with some knowledge of jewellery preferred, is required by Grassie-Firbanks Jewellers. Apply in person to Mr. J. C. Black, 1209 Douglas Street.

PERMANENT PART TIME DIEtary clerk wanted. Must have Grade 12 and must type 45 w.p.m. Apply to Victoria General Hospital, 841 Collinson.

RELIABLE PERSON WITH knowledge of basic bookkeeping required immediately for Hotel. Must have own car. Reply Victoria Press Box 635.

REGISTERED OR GRADUATE nurse for night duty in large private hospital. Apply in person to the Matron, at Richmond Heights Hospital, 3690 Richmond Rd.

RELIABLE WOMAN FOR PERmanent position for light housekeeping and looking after 2 school children while mother works. Monday-Friday, Gordon Head. 477-4337.

NANNY-HOUSEKEEPER FOR family with two boys, 7 and 4. Option to live in—Modern home—References required. Phone 382-0110.

URGENTLY NEEDED BABYSITter from approximately 3:30 to 6 p.m. weekdays. My home or yours. Quadra-Mackenzie area. 479-5360.

WOMAN TO HELP WITH HOUSEwork and 2 small children, one-two days per week. Begbie St. area. 384-8300.

WANTED — EXPERIENCED waitresses for morning or afternoon shift. Apply in person Scott's Restaurant.

COMPANION - HOUSEKEEPER for widow. Live-in. With driver's licence preferred. 384-2592 or 385-6889.

WANTED: EXPERIENCED TAIlorress. For appointment, Henry's Tailors, 2012 Oak Bay Ave., 598-3913.

EXPERIENCED WOOL presser, apply Mr. Randall, Individual Dry Cleaners, 1602 Fort. 382-9141.

REQUIRE OCCASIONAL DAYtime babysitter. My home, Gordon Head. Children 1, 3, 7, plus puppy. 477-9243.

KINDLY OLDER WOMAN TO act as companion-housekeeper to a couple in sixties. Room and board plus a small wage. 383-8829.

EXPERIENCED TELLER REquired at Bank of Montreal, University Campus Branch. Call Mr. Vincent, 477-1831.

EXPERIENCED WAITRESSES for steady employment. Apply Paul's Restaurants Ltd., 1900 Douglas.

WAITRESS WANTED. TOP SALary, hours from 12 noon to 8 p.m., weekends off. Call between 9 a.m.-10 a.m., 598-3113.

CASHIER-RECEPTIONIST FOR busy optical store. Saturday work essential. Must have lots of oomph. 386-7578.

EXPERIENCED WAITRESS wanted, day shift. Apply in person Coffee Mac's Restaurant, 617 Gorge Road East.

OUR BOYS NEED A NANNY ALternating 1 week days, 1 week nights, excellent remuneration. 478-1941.

WANTED, LIVE-IN HOUSEKEEPer, 2 children, age 5 and 2. Mt. Douglas area. 478-5561 office. 477-5743 after 6.

EXPERIENCED REAL ESTATE and conveyancing secretary, required for local law office. Phone 382-7246.

LIVE-IN HOUSEKEEPER, TWO teenage boys. Prefer driver's licence holder. References required. Victoria Press Box 591.

BABYSITTER WANTED NEAR The Colonial Inn from 10 a.m.-2:30 p.m. Call after 3, 383-4993.

2 EXPERIENCED WOMEN WITH own transportation for fall cleaning. 652-2322.

MATURE EXPERIENCED waitress, apply in person 1213 Douglas Street.

BABYSITTER REQUIRED, 2 children, 3 years, 7 months, Hillside area. 382-8095.

LIVE-IN COMPANION HOUSEkeeper in lovely home, references required, weekends off. 384-2276.

LEGAL SECRETARY REQUIRED for Colwood area. Reply to P.O. Box 4005, Postal Station A.

LEGAL SECRETARY REQUIRED for Saanich area. Reply to P.O. Box 4005, Postal Station A.

BABYSITTER WANTED, HOURS 2:30-7 p.m. Prefer mature lady. Vic West area if possible. 383-8367.

WAITRESS WANTED FOR PART time day shift. Apply F. W. Woolworth's Lunch Counter.

INEXPERIENCED WAITRESS help for training program. Apply Paul's Motor Inn, 1900 Douglas.

NEEDED — LADY TO TAKE care of cats. Apply in person Good Shepherd Shelter, Mill Bay.

EXPERIENCED HAIRDRESSER, full or part time. 478-2141.

26 FEMALE HELP WANTED

UNIVERSITY OF VICTORIA
Requires
SENIOR SECRETARY
As Secretary to the Dean of Administration will have the ability to deal tactfully and diplomatically with all levels of the University community, Government and the general public. Must be able to organize and accomplish a challenging and varied work schedule utilizing previous background of extensive knowledge and experience as a proven, successful secretary to senior levels of administration.
Duties will include the preparation of budget material, making arrangements for meetings, presentations, etc. The work will demand the full range of senior secretarial activities requiring independent judgment, initiative and competability.
Salary range $620-$748 per month
Apply in person to Personnel Services, Building L, University of Victoria, by Sept. 11, 1973.

THIRD COOK
B.C. Ferries, "Island Princess," Kelsey Bay. Under direction, to assist in the preparation and cooking of all foodstuffs; to be responsible for the cleaning and maintenance of all Galley equipment and utensils. Requires preferably an approved trade school certificate and a minimum of three years' related experience. Will be required to obtain a First-Aid Certificate and a Lifeboat Certificate. Incumbent will not be required to live at Kelsey Bay. $744 per month. Obtain applications from the nearest Government Agent or the CIVIL SERVICE COMMISSION, 411 Dunsmuir Street, VANCOUVER, or 544 Michigan Street, VICTORIA, and return to VICTORIA by September 19, 1973. COMPETITION NO. 73:1448.

PRIVATE SECRETARY
Position available for experienced Private Secretary, must have good typing and dictation skills, reply in own handwriting stating experience and educational background to Industrial Relations Supervisor, B.C. Forest Products Ltd., Cowichan Wood Products Division, Youbou, B.C.

PERMANENT PART-TIME, 4 hours a day. General office work, including typing, filing, invoicing, etc. Apply in writing to D. F. Hanley Agencies Ltd., Insurance Department, 3293 Douglas Street, Victoria. All letters will be answered.

PART TIME MORTGAGE CLERK required. Will be full time employment for about one month then decreasing to 5-10 days per month. No experience required but typing an asset. Please reply to Victoria Press Box 613.

LEADING TRUST COMPANY REquires trainee teller. Grade 12 graduate. Must have personality and disposition to deal with clients in pleasant and efficient manner. Please reply giving resume to Victoria Press Box 612.

STAFF VACANCY
Responsible person required in specialized community care residence. Training provided. Own transportation essential. Phone 658-5070 10 a.m. to 6 p.m.

DENTAL ASSISTANT—MUST have pleasing personality and neat appearance. Apply in own handwriting stating age, experience if any, and salary expected to Victoria Press Box 594.

INVOICE CLERK—5-DAY WEEK. Good wages, union benefits. Must want steady employment, neat-alert. Apply giving full particulars in writing to Victoria Press, Box 620.

POSITIONS NOW OPEN, FOR LIcensed Practical Nurses and nurses aids, at Mount St. Mary's Hospital, 999 Burdett. For interview, apply nursing service office from Sept. 10, 9-4 p.m.

REQUIRE GIRL FRIDAY FOR electrical wholesaler, downtown office. Knowledge of typewriter and calculator required. Experience preferred, but not essential. Apply Victoria Press, Box 545.

ACCOUNTING CLERK REquired, grade 12 graduate. Accounting aptitude. Please reply with resume to Victoria Press Box 614.

CLEANING LADY REQUIRED 3 days per week in South Oak Bay, Fairfield areas, reply Victoria Press Box 609 stating references and qualifications.

EXPERIENCED BOOKKEEPERsecretary for construction office, commencing Sept. 15. Apply giving age and salary to Victoria Press, Box 595.

BABYSITTER NEEDED DAILY; one girl in school, baby 10 months. Prefer my home. Holly Street, Oaklands School area. 385-7567 after 6.

EXPERIENCED ACCOUNTS REceivable clerk required for 3 girl office. Proficiency on bookkeeping machine, calculator and typewriter a must. 386-3471 or 382-2725.

URGENT — BABYSITTER REquired my home, 1 four-year-old girl, good wages, benefits. 382-2038, after 6 p.m., or contact Home at 651 Dupplin Rd.

CONCERNED ABOUT TODAY'S girl? Need a challenge? Guide company on Wilkinson Road urgently needs 2 leaders. Training provided. 385-0491.

BABYSITTER REQUIRED FROM 3-6 p.m. Tuesday-Friday and 8-2 Saturday. Shelbourne-Bay St. area. Phone Mrs. Latramboise 386-6355 9-5:30 and 382-9887 after 6 o'clock.

OLDER MOTHERLY WOMAN TO care for 3 small children, 2 week nights and Saturdays. Near Woodwards, own transportation. Phone Sunday 386-7905.

GIRL FRIDAY
Just out of school! To do typing and telephone sales, etc. Woolco area. Particulars to Victoria Press, Box 544.

SMALL PRIVATE HOSPITAL REquires nurses' aide for shift work. Also graduate for 3-11:30, 5-day week. Apply in person, 10 a.m.-3 p.m., 130 Menzies St.

WANTED—MATURE KINDLY lady for short and long term babysitting for two small girls. References preferred. Wages negotiable. 598-1549.

KINDLY LADY TO COME FIVE days a week, 4-8 p.m. to cook dinner and help elderly lady. Oak Bay District. References, please. Victoria Press, Box 579.

WANTED EXPERIENCED floral designer. Please state to Victoria Press Box 633 experience, aged, and salary.

BABYSITTER WANTED, MY home, Kenneth St. off Glanford. 9:30 a.m.-6 p.m. Phone 479-1478 8:30-9:30 p.m.

MATURE CAPABLE COMpanion-housekeeper for widow. Live-in. Non-smoker, references. Victoria Press, Box 573.

PART TIME WORKING MOTHER needs babysitter for night shift. From 9-2:30. 385-2513, call before 8 p.m. ask for Jan.

MATURE ABSTAINING WOMAN for 2 days a week, room and board plus excellent salary, references. 388-6569.

EXPERIENCED SALAD WOMAN wanted, also dishwasher. Please apply in person, Plaza Restaurant, 1175 Douglas St.

EXPERIENCED HOUSEKEEPER preferrably German speaking. Hours 8-4, 5 days per week, salary $200 per month. 383-0957.

MATURE HOUSEKEEPER wanted, 6-8 hours daily, Thursdays, Sundays off. Rockland area. 388-4134.

$200 PER MONTH. LADY REquires live-in housekeeper in comfortable city home. No steps. Light duties, 5-day week. 592-7597.

PART TIME HELP WANTED IN Manufacturing plant. Must be quick, active. Victoria Press Box 593.

HAIRDRESSER WANTED, EXPErienced, with or without clientele, 478-2762, 384-6341.

LADY FOR GENERAL DUTY work in veterinary hospital. Replies to Victoria Press Box 589.

MATURE DEPENDABLE CASHier-typist, apply 1015 Blanshard Street.

MAID FOR MOTEL, APPLY IN person at the Friendship Inn, 39 Gorge East.

BABYSITTER — MATURE woman — Average of 2 days weekly, Oak Bay. 592-2216.

EXPERIENCED PART TIME sewing teacher required. Apply to Victoria Press Box 607.

PART TIME HOUSEKEEPING duties available in private hospital. Phone 598-4521.

EXPERIENCED WAITRESSES wanted. Apply 2-4 p.m., 649 Johnson.

MATURE WOMEN WANTED FOR telephone work. Call 386-6393.

EXPERIENCED WAITRESS, full time, apply in person, Melrose Cafe, 622 Yates.

26 FEMALE HELP WANTED

WAITRESSES
White Spot
On Douglas St. just North of the Bay
(382-9911)
Excellent working conditions, plus generous fringe benefits await the neat appearing applicants who wish interviews for employment. There are openings for full time 40 hrs a wk. (year round). Experience not necessary. Apply in person.
3-5 or 7-10 p.m.

WAITRESSES MALAHAT CHALET
Full or part-time positions available, offering excellent working conditions and benefits, to mature responsible people willing to work. Phone 478-3386 for an interview.

HERTZ RENT-A-CAR REQUIRES two rental representatives to work at the International airport, Sidney. Ability to meet the public, and good bookkeeping knowledge is required. Applications will be accepted at 901 Douglas St. Victoria.

EVENING STEADY EMPLOYment, 4 or 5 hours, 5 nights each week. Cleaning duties in modern offices. Applicants with transportation preferred. Work record and references to Victoria Press, Box 563.

DEPENDABLE PERSON TO help with 2 small children, 1-2 days per week, and babysit some evenings. Would suit experienced student, or middle-aged person without ties, Begbie St. area, 384-8300.

EXPERIENCED CAKE DEcorater required by local bakery. Full or part-time, choose your hours. Top wages. 384-5543 or Rosebud Bakery at 2527 Government.

WAITRESS WANTED—SELF Serve Coffee Shop, 8-5 p.m. Monday-Friday. Excellent working conditions. Minimum wage. Please reply in writing only. Victoria YMYWCA., 880 Courtney Street.

NEEDED IMMEDIATELY, BABYsitter to come in days, prefer older woman. Hillside area. 386-9502.

EXPERIENCED TELLER REquired. Please reply giving resume of previous work experience to Victoria Press Box 611.

RELIABLE BABYSITTER FOR James Bay area, 7-5 p.m. 2 children. 386-2756 after 5:30.

27 TEACHERS WANTED

ADVERTISEMENTS IN THIS CLASSIFICATION MUST COMPLY WITH THE BRITISH COLUMBIA HUMAN RIGHTS ACT SEE COLUMN 1

PROVINCE OF BRITISH COLUMBIA
requires
TEACHERS
MENTAL HEALTH BRANCH
TRANQUILLE SCHOOL,
TRANQUILLE

COMPETITION NO. 73:1458 — To act as chief liaison between Tranquille and community schools and to prepare trainees for school in the community; to teach basic visual-motor skills, reading and number readiness, printing, and group interaction. Requires, preferably, a B.Ed. degree with emphasis on early learning and special education, or a minimum of three years' training in pre-school or special education; a minimum of two years' experience in developing educational programs for retarded and-or behaviorally disturbed young children; proven teaching ability.

COMPETITION NO. 73:1459 — To develop speech programs for high priority trainees, either in direct programming or with ward staff; to evaluate speech development; to teach individual and groups of trainees. Requires, preferably, a B.Ed or B.A. degree, or a minimum of three years' training in special education or educational psychology, with emphasis on speech development; a minimum of two years' experience in developing educational programs for children and-or adolescents, preferably centering on speech development; proven teaching ability.

SALARY—according to Teachers' salary scale, depending on qualifications and experience.
Obtain applications from the CIVIL SERVICE COMMISSION, Valleyview Lodge, ESSONDALE, and return by September 19, 1973.

SCHOOL DISTRICT NO. 62 (SOOKE)
A thoroughly bilingual (French-English) teacher aide is required for a pilot project in an elementary school. The successful candidate will work under the direction of a primary (K-3) level teacher for five hours each school day.
Applications should be submitted in writing immediately to:
Mr. P. B. Pullinger,
District Superintendent of Schools,
School District No. 62 (Sooke),
2227 Sooke Road,
Victoria, B.C.

29 SITUATIONS WANTED MALE

EXPERIENCED BACKHOE OPerator wants steady employment. Apply 1011 Holmes St., Duncan, 748-2293 or R.R. 1, Mill Bay, 743-5144.

ELECTRONICS TECHNICIAN seeks employment. Some experience with digital techniques and I.C.'s Phone 479-1010, Peter.

CASUAL WORK. PAINTING, REpairs. Gutters cleaned, lined, installed. Anything. Wesley, 388-7941, 384-0912.

NEED HELP? PROMPT EFficient hauling and-or compost, basement, attic clean-up, etc. Free estimates. Day or evening. 477-4340.

ACCOUNTING - BOOKKEEPING, Payrolls; weekly, monthly. Partime. Phone 383-5473.

PAINTING, HOUSES, STORES, motels, warehouses. Low winter rates. 384-0827.

PAINTING, INTERIOR, EXTERior. Free estimates. Low rates. 383-0717.

2 YOUNG MEN, ANY ODD JOBS. Painting, clean-up, specializing in framing. 388-4686.

ODD JOBS, LAWN MOWING, etc. Call 383-6469 after 6 p.m.

MEN AVAILABLE FOR ODD jobs. 383-0214.

RETIRED CARPENTER WILL do your odd jobs. 479-4865.

30 SITUATIONS WANTED FEMALE

RN WISHES PART-TIME EMployment as a receptionist or office nurse in the Langford-Colwood area. Maximum 20 hours a week. Phone 478-8226.

YOUNG LADY WOULD LIKE POsition as companion and-or housekeeper. Conscientious and reliable references. Victoria Press, Box 580.

RELIABLE LADY FOR HOUSE cleaning, $2.50 per hour. Prefer Gordon Head or Cordova Bay area. Phone after 6 p.m. 385-0537.

RECENT UNIVERSITY GRADUate needs business experience. Has instructed adults and children. Some typing. Phone 477-1320.

CORDOVA BAY DAYCARE center. Open 7:30 a.m.-6:30 p.m. 3 to 5-year-olds. Well rounded program. 658-8613.

GIRL, AGED 30, EXPERIENCED in general office work, typing, banking, seeks position. Phone 383-5473.

LIGHT HOUSEKEEPING BY THE hour. Will babysit. Own transportation. 385-4930.

25-YEAR-OLD GIRL LOOKING for dressmaking and any other sewing job. 384-9206.

RELIABLE GIRL SEEKS LIVEin domestic job. Write: "Maisie," Box 2, Kingston 2, Jamaica, W.I.

WILL BABYSIT OR BOARD child, my home, Mayfair area, up to 4 years old. 388-5090.

BABYSITTING, MY HOME, UP to 3 years. 382-6493.

30 SITUATIONS WANTED FEMALE

WOULD LIKE TO HOUSEWORK every second Wednesday. 383-7393.

RELIABLE DAY CARE MY home, Esquimalt. 383-9538.

33 BANDS, MUSCIANS and ORCHESTRAS

REQUIRED: MUSICIANS, 2 trumpets, 2 clarinets, 2 drummers, for Brass Reed band, 17 years or older. Secondary school ability in music required or 3 years experience. 385-3035.

EXPERIENCED BASS WOULD like to hear from good musicians interested in full time club work. Marshall, 477-1783.

COUNTRY-WESTERN SINGER would like to join or form band. 478-3829.

MODERN, WESTERN COMBO, or pianist, available for dances, weddings. 384-3704.

DRUMMER, WITH VOCALS, looking for work. 382-8627.

WEDDINGS . . . SPECIALIZED music by J.G.A., 479-2468.

35 BUSINESS SERVICES and DIRECTORY

Accounting Service

ACCOUNTING, BOOKKEEPING, payrolls. Fast, efficient and quality service by the experts.
SIMKIN ACCOUNTING SERVICE
31-A CADILLAC BUILDING
(TOP FLOOR)
VICTORIA, B.C. 386-7074

Bookkeeping

TYPING, BOOKKEEPING, translating, free pickup and delivery. 382-3533, 598-4071.

Books

THE BOOK EXCHANGE, 1000 Fort, 382-8714. Clearance sale at reduced prices. Life, National Geographic, Connoisseur, The Artist and other mags and books.

POOR RICHARD'S USED BOOKS
Bought — Sold — Exchanged
923 Fort, 384-4411, 106 W. Burnside

Bulldozers

HENSON BULLDOZING LTD. Loading, hauling, excavating and backfilling. Gravel, top soil and fill. Land clearing and burning. Specializing in subdivision developments. Free estimates. 479-4234 or 479-1685

Carpenters

RENOVATION CONSULTANTS
Offer a complete construction service with skilled craftsmen to convert your waste space into productive living area. For free estimates and immediate service from the erection of a single wall to the renovation of your entire building please call:
592-7122

MODERNIZE YOUR HOME. Don't move, if you like your location and neighbors, but your house is getting that tired look, renovate both inside and out. We'll supply the know how, the ideas, and help you arrange financing, big job or small. 598-1611.

HICKIE CONST.
Renovations — Additions —
Fences—Stairs—Rumpus
Rooms—Repairs—Alterations.
Free estimates. 382-9654

ALLERT CONTRACTOR SALES AND SERVICE
Complete renovations, additions, rumpus rooms. Free estimates. Dave Whiteway 478-6350, Gord Packard 386-0720.

G. C. LUNEY
Alterations, repairs, additions. Estimates 477-2470 after 6

FRAMING, ALTERATIONS, ADditions. Custom built houses and saunas. 592-4614.

QUALITY WORK AT REASONable rates. Additions, renovations. Estimates, plans. Glover, 656-3745.

CARPORTS, SUNDECKS, rumpus rooms, general repairs. 477-8543 mornings or evenings.

FRAMING, FINISHING, REASONable rates. 652-2909 after 6 p.m

SMALL JOBS MY SPECIALTY
Howie 478-4705, 478-2633

CARPORTS, SUNDECKS, PATIOS. 478-8787

FRAMING, FINISHING, ALTERations, plans, Howard, 385-2943.

Carpet Cleaning

FOR CLEANER CARPETS call Baron Steam Carpet and Upholstery Cleaners. We specialize in wall-to-wall and shag. Phone 477-3414.

CLEANING RUGS AND UPHOLstery is my business. Rugs dried less than 2 hours. All work done in your home. 385-7479.

Carpets and Linoleum

CARPET TREND DEVALUES CARPET PRICES:
RUBBER BACKED SHAG
$5.49 sq. yd.
INDOOR-OUTDOOR
$2.95 sq. yd.
CMHC SCULPTURED NYLON
$4.95 sq. yd.
SHORT PLUSH SHAG — 2-tone
$7.95 sq. yd.
HARD-TWIST
$8.95 sq. yd.
THOUSANDS and THOUSANDS of SQ. YARDS in STOCK AT ALL TIMES.
WE Install
CARPET TREND
Skinner and Bay — Vic. West
386-7501

Floor Coverings
'CARPETS'
FREE ESTIMATES
1126 QUADRA 386-2951

stevens interiors ltd.
PARKER JOHNSTON LTD.
1314 Broad Street 382-9181

HOURIGAN'S
CARPETS AND LINOS LTD.
FLOOR COVERING SPECIALISTS
715 PANDORA AVE. 386-2401

Cement

GENERAL CONCRETE FINISHing. Free estimates. Guaranteed workmanship. Iggy, 385-2662, Vino, 592-0414.

GERDA CEMENT FINISHING, basements, sidewalks, retaining walls. Steve Laszlo, 479-4756.

DRAINS — CEMENT — SEWERS 384-8306. Frank Politano 383-3495

S. J. McNAMARA AND SON
All types, large, small. 386-8026.

Cleanup Services

RELIABLE YOUNG MEN EQUIPPED TO remove refuse from composts, basements, gardens, renovators, etc. Tree removal and appliance moving. "Load a box, you load yourself and save." Free estimates 1, 2 or 3-ton trucks. RICK O'DELL, Servewell Services, 384-6111.

BASEMENT, YARD CLEAN-UP Shrubs and lawn maintenance. Professionally Residential and Commercial. Light delivery. Free Estimate. Reasonable rates. 388-4678.

GORDON WALL'S GENERAL clean up service, furniture moving and light delivery, 24 hr. service. Res. 383-0776, Off. 386-8301, 479-8156.

NO CHAR

40 BUSINESS PERSONALS

Alpha Marriage Bureau
If you are selective in your choice of friends, sincerely marriage-minded and 20-75, contact B.C.'s longest established introduction bureau. We would very much like some of our clients to meet you. P.O. Box 2718, Vancouver 3, B.C.

HYPNOSIS
Certified Hypno-technicians (AAEH ISPH) can help you. Learn self-hypnosis and be relaxed. Improve self-confidence, study habits, concentration, weight and smoking habits. Proven methods used. For information 388-9722. Victoria Hypnosis Centre Ltd., 101-645 Fort.

SEX EDUCATION RECORDS — 2 LP set, for children to nine and up to sixteen; produced by the Family Guidance Bureau in Ottawa — Now in stock. The Garden of Eden — Nootka Court Shopping Mall — Victoria, B.C. 385-3322.

VICTORIA HEALTH CENTRE
Sauna—Whirlpool—Gymnasium
Private dressing rooms. No contract or membership fee. Open 7 days a week. Ladies Tuesday and Thursday, 1 to 9 p.m., 947 Fort STREET — 383-1334.

GOING AWAY? DOES ANYONE want retired Saskatchewan couple to "sit" their home from January to March? References supplied. Submit proposal to phone 386-0132 evenings.

MAKE NEW FRIENDS IN THE Old Country through Scotland's leading Pentfriend Club. Moderate fees. Susan Collins (O-T) 104, West George Street, Glasgow, Scotland.

PASSPORT PHOTOS. BEAT THE daytime traffic and parking problems. Taken in your evening leisure. Call for appointment John Dutton Photography. 383-9660.

MEETINGS — BANQUETS RECEPTIONS
For 6-60 people. Sherwood Park Motor Hotel, 123 Gorge Road. 386-1422.

42 EDUCATION

BOOKKEEPING, ACCOUNTING, business Mgt. An outstanding short term certificate course in Home Study. FREE brochure. National College (B.C.) 444 Robson Street, Vancouver 688-4913.

ART STUDENTS
Register now for afternoon beginners' class. 10 sessions, commencing 25th. September - 27th November. Fee $20. 478-4687.

TOASTMASTERS
Will improve your speaking ability. Weekly dinner meetings. Phone 479-8038 or 385-0005.

PAINTING CLASSES IN OILS, pastels, water colours, and acrylics. Carey Oaks Studio, 1107 Summit Ave. 383-2101.

TUTORING — PROFESSIONAL help by experienced teacher. French, Math, new and old method. 598-2331.

HIGH SCHOOL AT HOME. CANADA's Leading School. Free booklet. National College, 444 Robson St., Vancouver 3, B.C. 688-4913.

43 DANCING

JANICE TOOBY'S DANCE STUDIO—Royal Oak W.I. Hall. Registration Saturday, September 8, 10 a.m.-12 noon. Inquiries 658-5491.

BATON TWIRLING LESSONS
Eileen's School of Dancing, 3220 Cedar Hill Road. Resident phone 383-8247.

MARGE LINDLEY SCHOOL OF Dance, 550 Obed. 478-7051.

60 FUEL

SPLIT DRY BUSH WOOD, alder and maple. Pick up. $20 a cord. 478-6403.

ALDER WOOD, DRY, 6-FT. length, $20 cord, no delivery. 478-6960.

FOR SALE, ALDER FIREWOOD, split and delivered. 478-1415 evenings.

63 TIMBER

WANTED: TIMBER STANDING or felled fir, cedar or hemlock logs. Top prices paid. Ideal Sawmill Co. Ltd. 385-0441

WANTED: TIMBER, STANDING or felled, top prices paid, phone 383-5568.

CASH OR STUMPAGE PAID FOR timber, custom logging, plus top prices. 642-3208.

65 BUILDING SUPPLIES

Cubbon on Cook
Lumber and Building Supplies

½" Gyproc 4x8	$2.69
25 pcs. 2x4 approx 8 ft. Eco	$11.95
Guardeck coating 250 sq. ft.	$46.66
12 pieces 1x1 6 foot	$1.95
12 pieces 1x2 6 foot	$2.64
6 pieces 1x3 6 foot	$1.62
6 pieces 1x4 6 foot	$1.80
4 pieces 1x6 6 foot	$1.68
4 pieces 1x8 6 foot	$2.40
4 pieces 1x10 6 foot	$3.16
4 pieces 1x12 6 foot	$3.84
6 pieces 2x2 6 foot	$2.34
6 pieces 1x3 8 foot	$2.40
6 pieces 1x4 8 foot	$3.36
4 pieces 1x6 8 foot	$2.88
4 pieces 1x10 8 foot	$5.12

Piece price for following

2x3 6 ft.	.42	2x3 8 ft.	.88
2x4 6 ft.	.66	2x4 8 ft.	$1.20
2x6 6 ft.	.90	2x6 8 ft.	$1.76
2x8 6 ft.	$1.20	2x8 8 ft.	$2.32
2x10 6 ft.	$1.56	2x10 8 ft.	$2.96
2x12 6 ft.	$1.80	2x12 8 ft.	$3.52

Reject house doors from	$3.99
¾" Sanded D ply — 4x8	$9.95
¾" Rough D ply — 4x8	$8.75
Cement—80 lbs.	$1.99
Ready mix concrete, topping	$1.69

Open 8 a.m. to 5:30 p.m. 6 Days
Also Friday Nights till 9 p.m.
1720 Cook Street 384-8181

STEWART AND HUDSON
BUILDING SUPPLY CENTRE

Styrotex Ceiling Panels 100 sq. ft. Carton	
½"x24"x24"	$22.95
Mixed Nails—50 lbs.	$4.99
4 Only Vanity Units Reg. $29.95 Sale	$9.88
Metal Vanity Cabinets — Sliding doors. Reg. $9.99	Sale $6.88
Vinyl Folding Doors 32"x80"—Beige Only	$3.99
Roxite Decorative panels Reg. $8.50	Sale $ 6.44
Reg. 13.95	Sale 10.44
Reg. 17.95	Sale 14.44
Saw Horse Brackets—$1.88 pair.	
Ceiling or Wall mount Bathrooms Fans Reg. $21.95	Sale $14.88
Concrete Block Incinerators—$12.99	

Visit our Basement Showroom for all your carpet and panel needs.
OPEN MON. THROUGH SAT.
7:30-5:30 — 386-3211
400 Gorge Road East
STEWART AND HUDSON LTD.

S. J. PEDEN LTD.
FIR PLY SPECIALS

4x8x¼ factory grade	$3.75
4x8x½ factory grade	$8.90
4x8x11/16 sanded	$9.95
4x8x¾ sanded	$10.75
4x8x5-16 unsanded	$4.25
4x8x⅝ unsanded	$8.40

SEWER PIPE
4" and 6" pipe and fittings stocked
S. J. PEDEN LTD.
2855 QUESNEL ST., 386-3464

MOORE WHITTINGTON LUMBER LTD.
MW
2614 BRIDGE ST.
386-1333

SPECIAL outside door frames and mahogany doors — PRE-HUNG with SCHLAGE LOCKS $36.90 — $58.90. Also odd size doors at BARGAIN PRICES.

COLUMBIA READY-MIX LTD.
—ready-mix concrete
—sand
—gravel
—drain rock
—fill materials
Phone 478-1701
860 Attree Rd.

SAANICH LUMBER YARD
Has in stock, Oak, Pine, Ash, Teak, Mahogany, Cedar (yellow and red) lumber and veneers. Prices reasonable. 3041 Douglas. 385-2486.

12 PREFAB WALLS 8 TO 14' each, $350; 65 sheets Donnacona board, $100. 386-8570.

18" SHAKES
382-0493 after 6 p.m.

SHAKES
642-5247 or 642-5675

65 BUILDING SUPPLIES

why pay more?

2x4-8 utility	.75
2x4-6	.63

mixed lumber about 1000 bm 49.95
we have cedar boards, 1x3, 1x4, 1x6, 1x8
2 only, gas lawn mowers, special 79.95
rent our rug shampooer $1:00 day
glass and keys cut while you wait
post office
fast courteous delivery
langford building supply and hardware
940 goldstream ave. 478-1724
open seven days a week

USED RED BRICKS, SAND AND GRAVEL. OK TRUCKING CO LTD., 760 TOPAZ, 386-3414.

ATTENTION CONTRACTORS—Temporary power pole for sale. $35. 472-2062.

WOOD FOR BUILDING AND ALL purpose. 3199 Balfour.

70 MUSICAL INSTRUMENT

NELSON'S MUSIC CENTRE
Your family music center
We are your
INFLATION FIGHTERS
IN SCHOOL BAND RENTALS
We have not increased our basic rental rates in over 4 years. Piccolos to tubas available for rent, backed up by a complete repair and maintenance department in our store.
CONTACT US
for your school band rental requirements
NELSON'S MUSIC CENTRE CENTER
1320 BROAD ST. 385-9728

Woodward's
We have a selection of NEW and RECONDITIONED PIANOS by HEINTZMAN, MASON and RISCH and other well-known makers. Convenient credit terms available. WOODWARD'S MAYFAIR — 2ND FLOOR.

EATON'S
HAMMOND ORGAN CLUB MEETING
Monday, Sept. 10th, 1973
7:45 P.M.
SHERWOOD PARK MOTEL
119 Gorge Road

ARRIVING SOON
THE MELLOTRON 400
SOUND SOURCE MUSIC
2250 OAK BAY 598-3514

TALISMAN MUSIC
Shure mikes $44-$104. Roto sound strings now in stock.
939 Yates 384-9222

PIANOS BY AUCTION
KILSHAW'S 1115 FORT

PLAY NOW!
LEARN LATER — ONLY WITH THE CONN ORGAN
REGINALD STONE ORGAN STUDIO
1517 Quadra 383-0239

KUSTOM AMP
250 watts, reverb, Fremelo, vibrato, foot switch control, 4 channels and Kustom speaker box covered in black cushioned vinyl with two 15" speakers plus horn. Only $880. Sound Source, 598-3514.

CLARINET, B FLAT, BOOSEY Hawkes Edgeware, 1 year old, $125. Trumpet, B flat, Boosey Hawkes Oxford gold, $65. 592-3832, after 6 p.m.

VICTORIA SOUND CENTRE
Just arrived Marshall 50 watt and 100 watt amps. Come in and see us for the best price in town!
1315 Government St. 385-4842

LOWRY SPINET ORGAN, LESLIE speaker, excellent condition. Bench, instruction books included. A real buy, $900. 598-3295.

PIPE ORGAN
Will negotiate favorable price with interested party, before the 15th of Sept. 16-8-4 and 2' stops. 477-4044.

FARFISA ELECTRONIC ACCORDION with top amplifier. Sacrifice $1500 or close offer. 477-4044.

PIANO TUNING, WILL CONSIDER overhauls on player pianos. 477-6439.

ONE 12 BASS ACCORDION, ONE student trumpet, both in very good condition. 382-5286.

E-FLAT TRUMPET, SUITABLE for school band, reasonable. 384-7768.

FOR SALE: ELECTRIC GUITAR and amplifier, like new, $80 or nearest offer. Duncan. 746-7357.

BOOSE YAND HAWKES FLUTE, excellent condition. Offers. 479-1287.

BOOSEY AND HAWKS FLUTE, almost new, excellent condition. $120. 477-8633.

STUDENT MODEL BARITONE. Excellent condition, $250 or best offer. 598-3891.

NEW IMMITATION, SG JUNIOR. Custom made twin humbucking pick-ups. $150. 478-7855 evenings.

MUST SELL BEAUTIFUL ANtique baby grand piano. Offers. 382-7944.

HUTTLE GRAND PRIX B FLAT clarinet with case. Excellent condition. $90. 383-5146.

ANTIQUE UPRIGHT PIANO, fully reconditioned, fine tone and action. $548 or offers. 477-1035.

CLARINET B-FLAT, (CONN) case, music, excellent condition. 598-2531.

STUDENT TROMBONE AND clarinet, like new, reasonable. 477-5097.

B FLAT TRUMPET (HUTTL), $70; B Flat trumpet (Italian), $50. 362 Sunset, 598-1163.

B-FLAT CLARINET, GOOD CONDIition, ideal for school band. $65. 383-4298.

LOVELY ENGLISH APARTMENT size piano, steel frame, excellent tone, $695 or best offer. 598-2101.

NEW KING E-FLAT ALTO SAX, $125. 388-5876.

HEINTZMAN, $595; SMALL ANtique, $395. Ste 102-2523 Wark.

ALTO SAX, LIKE NEW, COST $195. Asking $120. 479-4506.

PIANO TUNER — CRAFTSMAN NORMAN DUCKWORTH, 383-3083.

ELECTRIC ORGAN, $120. CLARInet, $65. 477-6418 after 5.

PIANO TUNING AND REPAIRS. Scott Piano and Organ, 386-2434.

BOOSEY AND HAWKES B FLAT (school band) trumpet, good condition. Phone evenings. 478-1993.

CLARINET, B-FLAT, OLDS, good condition, $65. 385-1566.

MASON-RISCH PIANO, LIKE new, $750. 477-5638.

TENOR SAX EX-SCHOOL BAND, $200. 656-3574.

MARTIN FRERES CLARINET, 658-5172.

WILL STORE A PIANO, 386-7159, 1449 Westall.

20" PAISTE MEDIUM FLAT ride cymbal. 383-4902.

GRAND PIANO BY CABLE AND Sons, New York, N.Y. 592-7309.

GRACY DRUM SET. 479-2073. $125.

WANTED: ACCORDION, 48 OR 72 bass. 652-1890.

B-FLAT CLARINET, EXcellent condition. Call 477-5705.

CLARINET, GOOD CONDITION. 592-3718.

2 STUDENT VIOLINS, ½ SIZE, $30. 479-4643.

STUDENT ¾ VIOLIN, $25. 598-4342.

ALTO SAXOPHONE, $125. 477-5320.

FLUTE (MARTIN FRERES) $75. 477-5795

WANTED — SPINNET OR SMALL upright piano. 477-2610.

¾ VIOLIN, $55. 598-3917.

ACCORDION: WILL TRADE FOR lady's 3 or 5 speed bike. 642-5753.

70 MUSICAL INSTRUMENT

EATON'S
VICTORIA AND VANCOUVER ISLAND
Franchised Dealer for
HAMMOND ORGANS
Choose a Hammond from Eaton's. Your investment is backed by more than 25 years of selling these renowned instruments. You can rely on Eaton's to bring you a full range of Hammond Organs so you may select the model best for you . . . with the extra honored guarantee "Goods Satisfactory or Money Refunded."
Once you have made your selection Eaton's has 4 qualified teachers to help you enjoy you new Hammond. It's all part of the personal, experienced help you receive when you shop for your Hammond Organ at
EATON'S
HAMMOND ORGAN AND PIANO STUDIO

1 WEEK LEFT
FLOOR MODEL CLEARANCE OF
KIMBALL ORGANS and PIANOS
GULBRANSEN ORGANS
USED ORGANS BY THOMAS, ELECTROHOME, WURLITZER, KIMBALL, FROM $495.00
CONVENIENT CREDIT TERMS
Paragon Music Ltd.
For QUALITY and SERVICE
Hillside Shopping Centre 385-5275

Scott PIANO & ORGAN
BEFORE YOU BUY
a new piano be sure to see our display showing all the features of the new Wurlitzer Piano.
Your Wurlitzer Headquarters
612 FORT ST. 386-2434

HALL-FAIRFIELD MUSIC CENTRE LIMITED
728 FORT 385-3307
Your 1-stop Music Centre for musical instruments, sheet music, books and accessories for all instruments.
BAND AND ORCHESTRA INSTRUMENTS RENTED TO STUDENTS IN SCHOOL BANDS.
Complete repair department on the premises
MUSIC LESSONS on most instruments.

SCHOOL BAND RENTALS
TOP QUALITY rental instruments at reasonable "nothing extra" rates.
No long term obligations — All instruments available — Piccolos to Sousaphones!
40% DISCOUNT granted on instrument purchases for students registered in band programs. Trade-ins welcome; Reasonable terms too! Drop in or phone "Your School Band Headquarters".
PAMUS
MUSICAL INSTRUMENTS
1108 Blanshard at Fort 386-8475

HAMMOND ORGAN STUDIOS
NEW AND USED ORGANS
SERVICE AND INSTRUCTION
3400 DOUGLAS ST.
PHONE 388-9177

BACK TO SCHOOL BARGAINS
Reconditioned Band Instruments at BIG SAVINGS:

CARL FISCHER Trumpets	$ 42.60
LINTON 10-W Clarinets	$55.40
OLDS Trombones	$94.05
KOHLERT Tenor Saxes	$140.25
EVETTE SCHAEFFER Alto Saxes	$91.40
OLDS Flute Outfits	$99.20

These and many more specials available on convenient terms
PAMUS
MUSICAL INSTRUMENTS
1108 Blanshard at Fort 386-8475

CLARINET, BOOSEY AND Hawkes, good condition, $60. 477-4272.

MAGENTA DOBRO STYLE GUItar. $100. 598-3492.

71 MUSIC TEACHERS

BACK TO SCHOOL AND BACK TO MUSIC
ENROL NOW
RELIABLE—PROFESSIONAL INSTRUCTION
BERNIE PORTER
MUSIC
725 CALEDONIA AVE.
382-9542, 384-0641
DRIVE-IN — PARK FREE
OPEN TILL 9 MON.-FRI.
SAT 9-5 P.M.

ROGER WILLIAMS
COMPUTERIZED TEACHING.
FOR INFORMATION CONTACT
CAMOSUN COLLEGE, 592-1281
OR
GLEESON MUSIC, 388-9632

Enrol Now
For Instruction
GUITAR, PIANO, DRUMS
AQUARIUS MUSIC
Esquimalt Plaza
1153 Esquimalt Rd. 386-9922

ORGAN OR PIANO
Qualified teachers for classical or popular. Private or group lessons. Sign up early. Classes start Sept. 10 386-2434. Scott Piano and Organ, 612 Fort.

EXPERIENCED PIANO INstructor enrolling students for September schedule. Will consider driving to your home. 477-6439.

REGULAR AND PEDAL STEEL GUITAR LESSONS
SOFT SOUNDS MUSIC
2031 OAK BAY AVE. 598-1524

PIANO, EXPERIENCED MAture teacher now taking students. For interview please phone 386-0267.

WANTED
Piano teacher. Phone for appointment, Aquarius Music, 1153 Esquimalt Rd. 386-9922

ACCORDION LESSONS, EXPERIenced Christian teacher. Phone 386-8276.

PIANO AND THEORY, OAK BAY, Established teacher, specializing in beginners. 598-3019.

PIANO LESSONS, COLWOOD Metchosin area. Call Mrs. D. LaBossiere. 478-7169.

LAWRENCE W. HOWARD, A.R.C.T., R.M.T. Piano and Theory. Langford area. 478-4218.

ACCORDION LESSONS, INstrument loaned to beginners. Phone Karl H. Hergt, 384-2111.

VOICE MAJOR WITH DIPLOMA will accept Singing Students. Reasonable Rates. 478-6015.

GUITAR LESSONS, FOLK, CLASsic and rock. Instrument rented to beginners. 384-2111.

PIANO LESSONS FROM ADvanced student. Call Roger Scobie at 477-6560.

EXPERIENCED PIANO AND theory teacher, formerly with the Edmonton Conservatory of Music, now teaching in Cordova Bay. 658-5740.

PIANO LESSONS, BURNSIDE — Tillicum — Gorge area. 384-2111.

71 MUSIC TEACHERS

EATON'S HAMMOND ORGAN and Piano Studio
ENROLL NOW
Learn to play the organ during private studio lessons or lessons in your own home. Four qualified teachers available. Phone 382-7141, local 230, for particulars.

PRIVATE ORGAN AND PIANO lessons. Reasonable. 384-9701.

PIANO LESSONS. MARY DES Roches, B. Mus. 383-1320.

77 MOTORCYCLES

SAVE NOW
ON
A
YAMAHA
80 MINI
ENDURO
NOW ONLY
$465
Road Legal
$50 down, $16.50 mo.
O.A.C.

TRADE-INS

1972 Bultaco 250cc Alpina	$895
1972 Suzuki 125cc Enduro	$575
1971 Honda 50cc Mini	$250
1973 Yamaha 250cc MX	$895
1972 Yamaha 250cc Twin	$745
1969 Honda 125cc Twin	$395
1972 Yamaha 650	$1495
1973 Yamaha 100 Enduro	$565
1972 Yamaha 100 Enduro	$495
1972 Honda 500 4	$1495
1973 Honda 350 cc (4)	$1095
1971 Triumph 650 cc	$995
1970 Triumph 650 cc	$1050
1972 BSA 500 cc	$ 795
1971 BSA 650 cc	$ 995
1971 Suzuki 125 cc Trail	$495
1973 Yamaha 125 cc M.X.	$ 695
1972 Yamaha 125 cc M.X.	$ 595
1970 Yamaha 350 cc Twin	$595
1973 Suzuki GT 250s (2)	$ 995
1972 Suzuki GT 550	$1295

SUPER SPECIAL
PEANUT TANKS
$14.95
at
MULLINS MARINE SALES LTD.
925 Yates St. 382-1928
Dealer Lic. 4531

METRO BIKE SALE
1972 Honda 350 Four
We trade either way—bikes in on cars or in on bikes.
Remember at METRO no reasonable offer refused.
Contact Carey Davies at 386-3516
METRO TOYOTA LTD.
624 Finlayson
Dealer Licence D3515

HONDA
NOW IN STOCK
ENDURO DIRT BIKES
125—250—350
at
BROOKLANDS MOTORCYCLES
937 Fort 383-5926

KEYSTONE MINIBIKES
Sales — Service — Parts
Bikes priced from $179.95
Bike kits from $69.95
VIC LAWNMOWER HOSPITAL
834 Johnson 386-8338

SUZUKI MOTORCYCLES
Best Deals and Service
FREDERICK MOTORS
616 Queens 383-6632
Dealer Licence D-1567
Dyno-Tuning Our Specialty

'69 YAMAHA
350cc, excelle ntcondition. $675.00. Reg. Midgley Motors Ltd. 385-8756. Dealer Licence D1132

1972 HONDA 500 FOUR, STILL new, only 2,000 miles, custom paint and helmet, $1600 or offers. Phone 749-3151, 9-5 p.m., ask for Don.

PREMO CONDITION
'72 SUZUKI 500
3300 miles, 2 months old, $950 or offers. 592-9051, 656-4285.

MUST SELL 1969 BSA 441 CC. New rubber, gloves and helmet included. Best offer. 478-3972 after 5.

WE BUY USED PIANOS
For cash
Phone EATON'S Music centre
382-7141

'67 650 CC TRIUMPH TROPHY, well maintained, excellent running condition. $750, or best offer. 592-7828.

HONDA 50 MINI TRAIL, GOOD condition, with extras, $160. 479-6743.

TOM McKENZIE'S M.C. SERVICE
Div. Frederick Motors
616 Queens 383-6632

50 MINI BIKE, LIKE NEW, COMpletely rebuilt, $250 or best offer. 652-2881.

'67 BSA LIGHTNING 650, 2600 miles on rebuilt engine, $700 or best offer. 598-2439.

72 WASSEL 125 TRAIL, VERY good condition 477-6255 after 4 p.m.

1973 YAMAHA 80 TRAIL AND street bike. 740 miles, $425. 383-4316.

1972 KAWASAKI 500CC, 4,000 miles. $1100. Offers. Call 385-6781. 384-6597 evenings.

250 BULTACO MATADOR. EXcellent condition, $750. 656-2972 between 7-9.

69 TRIUMPH TIGER, 650CC Good condition. $800. 652-2451 or 652-1540.

1968 YAMAHA 180 TWIN, 4800 miles, duplicate cycle for parts. $495. 385-8590 after 6 p.m.

NEW GIBSON SG 3
SOFT SOUNDS MUSIC
2031 OAK BAY AVE. 598-1524

FOR SALE HONDA 90 TRAIL, 3500 miles, excellent condition $450. 384-8786.

MONTESA — BULTACO
Victoria MOTORCYCLE Sales
382-7905 1551 Pear St.

'72 HONDA CB 350. LOW MILEage. Immaculate condition. Duncan, 748-8543

1972 KAWASAKI 175 TRAIL. 220 miles, excellent condition. $600. 478-2587.

1973 BONNEVILLE 750 TRIUMPH. 1,000 miles. 478-7764.

90 SUZUKI, GOOD RUNNING condition. Phone 746-6006 Duncan.

45 HARLEY CHOPPER. GOOD condition. Offers. 382-9082.

1970 SUSUKI 250, STREET BIKE, excellent condition. 592-6319.

'73 650 BONNEVILLE, GOOD CONdition, $1,300. 642-3830.

1972 125CC BULTACO SHERPAS, good condition. $700 firm. 479-7023.

90 HONDA, VERY GOOD CONDItion, 2200 miles. $225. 656-3574.

1967 YAMAHA 80, AS NEW, 2,500 miles. $295. Phone 652-2110.

WANTED — HONDA 350 PARTS, 478-4134.

1973 250 HUSQVARNA 6 SPEED, extras. $1000. 384-2669.

CHOPPED '71 650 YAMAHA, good running condition. 479-7005.

MINI BIKE FOR SALE, $100. 386-3047, after 5.

750—4 HONDA 1973. EXCELLENT condition. $1400. Duncan 748-8601.

1973 TRIUMPH DAYTONA 500. 383-3354, 479-1749.

77 MOTORCYCLES

USED BIKES

'68 Kaw. 175	'67 Yam 305
'67 Ho CL 175	'68 Ho CL 350
'71 Ho SL 350	'71 Ho 100
'65 Ho 125	'72 Nor. Inst.
'71 Ho CT 90	'72 M.G. 750
'68 Yam 125	'66 Suz. 250
'68 Yam 200	'67 Ho CM 90
'70 Ho 350	'71 Ho CB 450
'72 Ho 350-4	'73 Yam 750
'67 Yam 250	'72 Ho CB 500
'72 Ho 450	'72 Ho 450
'69 Suz. 250	'73 Ho SL 70
'67 BSA 250	'72 Ho SL 125
'73 Ho CL 70	'73 Yam 350
'72 Kaw 350	'73 Hon CT 70
'70 Ho 175	'69 BSA 441
'72 Ho CB 500	'71 Ho SL 175
'70 Yam R-5	'71 Ho CB 450

THERE'S A REASON
for being
B.C.'S LARGEST HONDA DEALER!
SUPERMARKET SELECTION!!
We've got 'em all, every color, every model all ready to roll
CREDIT?
Easy instant credit
We make all the arrangements, you just pick the bike that suits your needs, and we'll budget the payments to suit you.
NO MONEY DOWN
and
DELAY THOSE PAYMENTS 'TIL OCTOBER 15TH
EXCLUSIVE ONE-YEAR GUARANTEE
TRADES??
We take just about anything in trade, you name it.
FREE COLD PEPSI
WORLD PLEASURE
386-8424 3388 Douglas 382-2222
"Next to Red Lion"
9-9, Saturday 'til 6
Pearson World of Pleasure Ltd.
Dealer Lic. 1516

WE HAVE TO CLEAR
the floor for our new '74s so NOW is the time to DEAL for your NEW '73
KAWASAKI
at
KAWASAKI CITY
3220 Douglas 383-9525

1972 HONDA 350, LOW MILEAGE, helmets included. Can be seen at 425 Obed Ave. $825. 386-9933.

'72 450 HONDA. LOW MILEAGE, $1100. After 5 weekdays. 478-2619.

'71 TR TIGER, 650 CC, 7,000 miles, $850. 656-3062.

SUZUKI 120, '67, COMPLETELY rebuilt. Like new, 656-3757.

'71 KAWASAKI 500, 1400 MILES, $700 383-6730 6-8 p.m.

78 BICYCLES

10-SPEED Clearance
$77.77
Regular to $109.95
$88.88
Regular to $119.95
$99.99
Regular to $129.95
$111.11
Regular to $149.95
$133.33
Regular to $169.95
Many brands in each group to choose from
ALL BIKES ASSEMBLED AND SERVICED
READY TO GO!
Plus big savings on some models in the box.
MULLINS MARINE SALES LTD.
925 Yates St. 382-1928

PEUGEOT
BACK TO SCHOOL SPECIAL

SPORT	Reg. $128.95 SPECIAL $108.95
SPORT de luxe	Reg. $136.95 SPECIAL $114.00
TOUR De FRANCE	Reg. $147.95 SPECIAL $121.75
CARAVAN	Reg. $160.95 SPECIAL $131.95
CARAVELLE	Reg. $160.95 SPECIAL $131.95

CHIORDA
Reg. $185.00
SPECIAL $119.95
GORDON'S
SPORTING GOODS
1030 Hillside 382-5815

Russ Hay On Government
Between Bay and Hillside
PEUGEOT, APOLLO, RALIEGH
All models and speeds
HEIDEMANN 10-speed $112.88
2-Year Warranty
BACK TO SCHOOL SPECIALS
5-Speeds from $76.88
RALEIGH FIREBIRD, $94.88
RALEIGH SUPER COURSE $159.88
B.R.C. GRAND SPORT $99.88
2542 Government 384-4722

Robinson's
Bicycles—Accessories—Repairs
1307 Broad 385-3429

GITANE PROFESSIONAL TOUR de France racing bike. Excellent condition. $225. 478-8703 after 6.

WANTED; MAN'S 10-SPEED bike in good condition. Reasonable. 477-4355.

SMALL CHILD'S MAVERICK Bicycle, good condition. Best offer. 479-1352.

RALEIGH GRAND PRIX 10-speed, 23½ inch frame, $100. 382-9706.

21" FRAME BOY'S MONSHEE deluxe 10-speed with extras. $65. 652-1704.

BEGINNERS BIKE WITH TRAINing wheels. Good condition, $15. 477-5529.

MAN'S PEUGEOT TOURING bike, lights, fenders, etc. cost $175—offers, 385-6612.

CONTINENTAL 10-SPEED BICYcle, mint condition. Still under Eaton's warranty, $75. 385-8646.

WANTED: 5-SPEED BICYCLE IN good condition. 479-5427.

APPOLLO 10 SPEED, GOOD condition, $70. 383-0490.

19" PEUGEOT GOOD CONDItion, $60 or highest offer, 477-2264.

BOY'S 3-SPEED MUSTANG, IN good condition. Phone 385-2038.

BOY'S PURPLE MUSTANG, good shape, $25. 652-2465.

CCM TANDEM AS NEW, $85. Phone 652-2110.

BICYCLES AT COST
Pearson's 386-8424

80 BOATS and MARINE

CONVERTIBLE TOP, SIDE CURtains and rain cover for 14' boat installed in our shop. Fall special $159. We specialize in boat covers and cushions. Materials in stock for do it yourselfers. Pete's Tent and Awning, 383-8959.

15' FIBREGLASS OVER PLYwood 1964 — 40 h.p. Johnson electric battery and controls, windshield. All very good condition, $550 firm. 479-5575.

80 BOATS and MARINE

OAK BAY MARINE
SALES AND SERVICE
The natural place to buy
EVINRUDE—OMC
VOLVO—PENTA—MERCRUISER
GREW—ZODIAC
STARCRAFT—MARLIN
RAWSON—EZ-LOAD TRAILERS

ZODIAC
"The Ultimate Inflatable." Wide variety of models from 7'3" to 19'
SAFETY—DURABILITY
PORTABILITY

MARLIN
16'2" MARLIN DEEP V—De Luxe interior, sleeper seats, full camper top, 65 H.P. Evinrude and controls. Safety glass windshield and EZ-Loader trailer. $3575

14' MARLIN FIBREGLAS DE LUXE — Sleeper seats, de luxe interior, padded dash, camper top, 40 Evinrude, electric, mechanical steering and controls. EZ-Load. $2600

STARCRAFT
16'3" STARCRAFT FIBREGLASS, 140 H.P. Mercruiser, camper top, windshield wiper, safety package, EZ-Load trailer. NOW $5975

21'7" STARCRAFT ALUMINUM, luxurious and serviceable shag carpeting throughout, 165 H.P. Mercruiser I-O, fully equipped. Reg. $8725. NOW $7850

USED
24' FIBERFORM—225 HP, OMC. Fully equipped for cruising $9695
31' TRIMARAN — Fully equipped, for cruising or live on board $11,000
23' UNIFLITE $10,900
16' DAYSAILER $ 875
19' CORSAIR $ 2,500
19' FISHERMAN'S SPECIAL $ 895

Also Available
A good stock of reconditioned trade-in motors.
We have a large selection of boats available in runabouts and cruisers with any engine combination. Come down anytime this weekend and see them. We are open 7 days a week for your convenience.
BUDGET TERMS AVAILABLE all at
VICTORIA'S I.O. CENTRE
Come down and see them at
1327 Beach Dr.
598-3393
OPEN 7 DAYS A WEEK

Save with
BOATLAND BARGAINS
15' CAL-GLASS Deep-V, foam floatation, safety glass windshield, glove box, mechanical steering, camper top, 50 h.p. Merc. M.L. controls, 900 lb. Roadrunner trailer $2,495
16' CAL — GLASS DEEP V foam flotation, safety-glass walk thru windshield, glove box, mech. steering, bow rails, camper top, 50 h.p. Merc. M.L. controls, 1200 Road Runner trailer $2,795
USED UNITS
15' McCulloch fibreglass Runabout, 50 h.p. Merc. and controls. 1200 lb. Road Runner Trailer. READY TO GO $1,395
1972 — 24' FIBREFORM with 188 h.p. Mercruiser foam flotation, fridge, alcohol stove, head, camper top, many extras $8900
DUNCAN Boatland
6045 Trans Canada Hwy.
Duncan 746-4158

CANOE COVE
YACHT BROKERAGE
25' Deep V fibreglass EXPRESS Cruiser
30' COLUMBIA fibreglass Express Cruiser
33' 1969 LAPSTRAKE Chris Craft
26' 1970 CHRIS CRAFT, excellent condition.
Sidney, B.C.
656-3915

36 FT BRANDLMAYR SLOOP, mahogany on oak, aluminum mast, S S rigging, etc., sounder, RDS, and much more. Set for cruising or living aboard. Excellent condition. See at Newcastle Marina, Nanaimo or write Box 214 Nanaimo.

TRITON SPECIAL

7.5 H.P.	$225.00
5.5 H.P.	$165.00
4.5 H.P.	$155.00

With all models 3½-gal. tank.
VIC. LAWNMOVER HOSPITAL
834 Johnson 386-8338

HARBOUR MACHINE LTD.
383-6555 31 ERIE ST.
New and USED MARINE ENGINES. Gas and diesel, servicing and repairs to all makes. PROPELLERS repitched or repaired.

BOAT TOPS — CANVAS — CUSHions for those who prefer the best. Al's Boat and Car Upholstery. 10612 MacDonald Park Rd. 656-3568.

16 FT PLYWOOD CABIN BOAT, fibreglassed, $200. 1972 18 h.p. Evinrude used approx 3 weeks. $600. Boat trailer $50. Sold together $750. Phone 246-3957.

LEARN TO SAIL
Aboard 72' ketch. Also, advanced and celestial navigation classes. Ralph Higgins' Sailing School, 383-0539.

19 FT. CABIN BOAT, FIBREglass over plywood hull, 2 berths, running lights, interior lights, etc. Closest offer to $725. 656-5261.

14' BOAT AND TRAILER, FIRST $200 or best offer, also 8' car top boat complete with oars, $25. 479-1025.

VANCOUVER ISLAND REPREsentatives for Coronada Scampi and Islander Yachts. Duncan. 746-5721.

FOR SALE: PARTS FOR 1960 Johnson 35 h.p. boat motor, electric start, 12' boat and trailer offers. 479-1334.

14 FT. SANGSTERCRAFT, TOP, 35 horse power motor, trailer. Asking $1475. 652-1904.

19' BRANDLMAYR, 70 H.P. Merc, head, trailer. Offers to $1995. 383-7422.

SHAFT, PROP AND RUDDER repairs at Philbrook's Shipyard. 656-1157.

CANOES
JEUNE BROS OF VICTORIA
570 Johnson 384-4322

12½ FT. CLINKER WITH INboard and home made trailer, $100. 479-5528.

SPORTS PAL CANOE. 12 FT. aluminum, safe and easy to handle. Best offer. 598-5274.

1973 CHRYSLER 6 HORSEPOWer, 5 hours. 479-5995.

20' SANGSTER CABIN CRUISER, needs finishing. 656-2877.

80 BOATS AND MARINE

GP
"It's the service that sets us apart"
GIBSON POWERCRAFT
CENTRE LTD.
GOVERNMENT ST. BRANCH
Inboard Outboard
POWERED BOATS
17' GLASCRAFT runabout, c-w 120-hp Mercruiser, Deep-Vee hull, windshield wiper, full camper top. SALE PRICE $5100
16'1" BAYLINER MUTINY 1750 — Runabout c-w 130-hp Volvo, thru windshield, convertible top and side curtains. SALE PRICE $4725
16'9" BAYLINER DISCOVERY 1850 - Runabout c-w 130-hp Volvo, thru windshield, windshield wiper, convertible top and side curtains. SALE PRICE $

80 BOATS and MARINE

SEA 'N SKI Sports World
GENERAL MANAGER
GREG PEARSON
says . . .
"THERE'S SOME TRADE-IN BOATS, RECONDITIONED AND READY FOR FISHING!"

16' HOMEBUILT
with trailer and 72 40 h.p. JOHNSON ELECTRIC
$1195

18' ALUMINUM Runabout
with trailer
$695

17' Brandlmayr
Cabin with 40 h.p. JOHNSON and trailer
$995

15' GREW
Sleeper seats, top, 35 h.p. MERC, 1000 lb. HOLECSCLAW trailer
$1595

22½' Glastron V-214
Cuddy cabin with head, sleeper seats, built-in fish tanks, 165 h.p. MERCRUISER
$6595

16' Ski-boat Inboard
Chrysler V-8, trailer
$2195

24' Trojan Command
Bridge, head, galley, sleeps 4, depth sounder, FORD INTERCEPTOR
$5995

TRADES WELCOME
EASY MONTHLY PAY'TS. BANK TERMS
GLASTRON BOATS
STEURY BOATS
VANGUARD BOATS

SEA & SKI SPORTS WORLD
642 BURNSIDE RD. E.
next to GARDEN CITY
388-5561
Division Of Garden City Auto Sales Ltd.

BOAT OWNERS

ARRANGE FOR YOUR ON-SHORE WINTER BOAT STORAGE NOW. Boats hauled any tide, anytime. Water and power on site. Carry out your own repairs, paint jobs, etc. at your leisure. Storage facilities also available for trailers, trailer homes, motor homes, anything on wheels.

For information call 656-5633 or 656-5411

CANOE COVE MARINA LTD.

BOB'S BOAT SALES
Class in Fibreglass. The 20' Linwood, 150 h.p. Merc cruiser, camper top, head, sleeper seats, auxiliary outboard, fully equipped. A Real Beauty $4,695
Open Weekends till 9 p.m.
355 West Gorge 385-2082

CHRIS CRAFT
25 ft. American model in excellent condition, 185 hp, FWC, boat house kept since new. Extras include dinghy, OB, sounder, etc. $5800. Boathouse available for purchase. 245-2920 Ladysmith after 6.

17 FT. GLASSED PLYWOOD runabout with 60 horse Evinrude. Convertible top, $1395. 20 ft. cruiser with 6 cylinder fresh water inboard, planked hull, bunks, head, enclosed cockpit, in new condition, $2200. Deep Cove Marine 656-2810.

16' FIBREFORM, 40 H.P. JOHNSON, electric start, Holsclaw trailer. Unit only 2 years old. $2000. 477-1383.

1969 18 H.P. EVINRUDE. Perfect condition. No sail. $375. 477-8035.

HUNTER'S 16 FT. V-STERN canoe, $185. 4037 Cumberland Street.

17' COBRA, 140 MERC I.O. heavy trailer, full top, fanus. 479-1802.

14' PETERBOROUGH, A CLASSIC ski-boat, varnish finish, 35 h.p. electric start, 1400 lb. trailer, $895. 592-9030.

1966 33 H.P. EVINRUDE, PERFECT condition, $295 or offers. 477-8035.

CHEAP FOR CASH. 17 FT. DELUXE boat and trailer with many extras. 478-2791.

1969 40 H.P. EVINRUDE, MANUAL, short shaft, good condition, $500 or reasonable offer. 382-6074.

MOVING, MUST SELL 12' RUNabout, 15 horse outboard and trailer. Offers. 477-8505.

17' THUNDERBOLT, DRAG AND ski boat, Z-28 302, $2800. 383-1274.

19' PLYWOOD CABIN BOAT, NO engine, as is $95. Duncan 748-8590.

FIREBALL EXCELLENT CONDITION, phone 477-4904 ask for Brian.

83 AIRCRAFT

BENSEN GYROGLIDER copter. All plans, assembly drawings etc. Air frame, rotors, nearly complete pontoons. Must sell, all offers considered. 112-745-3568.

92 SPORTING GOODS

SCUBA OUTFIT
Size 38-40 neo-nylon suit, single 72 and backpack, all accessories $375. New condition. Phone Gary Sutherland 748-8810.

N.A.U.I. — A.C.U.C.
Scuba Diving Course
Starts Sept. 11
FRANK WHITE'S SCUBA SHOP
832 Fisgard

PARKER HALE .303 CUSTOM stock, 4-power scope, shoulder strap, brass and carrying case. Offers or swap for scuba tank and regulator. 592-0621.

2—30-30 WINCHESTERS WITH nickel steel barrels, collectors items. Condition very good, 384-5016.

2 SHOT BROWNING 12 GAUGE auto. $100; 30.06 Remington auto with scope, $165. 652-1061, after 5 p.m.

ATTENTION HUNTERS—8 M.M. rifle, factory sporter stock, recoil pad and sling, $55 firm. 477-1133.

FULL SET OF GOLF CLUBS—3 woods, 9 irons, English leather bag. Cart. 385-4192.

303 LEE ENFIELD CARBINE rifle, as new, $30. 478-7102.

COMPLETE HOCKEY OUTFIT to fit boy age 12-14, $25. 384-8498.

92 SPORTING GOODS

Robinson's
308 P. Hale $97; 30-06 Win.-2x7 $249; 300 Weatherby-3x9 $449; 270 P. Hale-4x $179; 350 Rem. Dbl. $199; 22-250 Rem. $99; 30-30 Win. $97; 30 Mt. auto. $109; 303 $29; 12 Win. P. $99; 12 Rem. V.R. 58 $159; 16 Ithica $89; 38 Colt P.P. $59; 22 Llama $45; 32 Beretta $49; Cash for used guns
36 Cap-Ball $69; 44 Kentucky $149.
1307 Broad 385-3429

BOW HUNTERS
Come See the Three Bears
at
MUIR ARCHERY
894 Cloverdale
382-3014

N.A.U.I. Diving Instruction
Experience the other 94% of the world! Join us under the sea. Our next Scuba course begins Aug. 12. Four students per instructor.
AQUAKNOX DIVE CENTRE
943 Yates St. 386-2525
(Div. of Basun's Marine)

HUNTING BOOTS!
100% waterproof — insulated
ONLY $39.95 pr.
Robinson's
1307 Broad St. 385-3429

SCUBA INSTRUCTION
INSTRUCTOR: DAN HALL
Certified by N.A.U.I., YMCA and B.C. safety council course classes begin Sept. 27 and Oct. 15. Phone Bill Young, 383-2522 days, and Dan Hall, 478-7808.

SKATE SHARPENING!
RAY'S SPORTS CENTRE
1692 Douglas 385-6312

HUNTERS — AT TODAY'S BEEF prices you can't afford to waste your game. Get it properly cut, wrapped and frozen at 12c a pound. Full facilities. Deer and moose hides accepted. 478-3670.

ELECTRIC WINCH, 12 VOLT, 2 ton, bumper mounted, complete, $145. 478-5877.

93 CAMERAS, SUPPLIES AND PHOTO FINISHING

Sears
"CAMERA COUNTER"
QUALITY PHOTOFINISHING
On color negative films
12 exposure $2.99
20 exposure $4.49
36 exposure $7.49
Applies on 126, 127, 135 120, 620 and even 110 films (KODAK, G.A.F. and FUJI)
PHONE 388-9111
LOCAL 203
SIMPSONS-SEARS LTD.

Hilton
Photo Supplies Ltd.
Trans-Canada Highway
Chemainus
Drawer 750 Ph. 246-3311

SUPER SPECIAL
KOWA 6
AS NEW, $335
BILL'S PHOTO SUPPLY
1672 DOUGLAS 383-7443

PENTAX SPOTMATIC 1.4 LENS, Auto Pentax 135 m.m. telephoto lens with Strobe flash; Close-up lens, assorted attachments, gadget case, over $500, sell for $385. 592-0162.

DARKROOM
ELECTRIC EYE — 386-0333
1006 BROAD
ASK ABOUT PHOTO CLASSES

COLLECTOR'S ITEM, 1920 Meacher 5x7 view camera with Zeiss, Ross and Thorton-Beck lenses, 7 in all, film holders etc. $250. 479-6202.

BRAND NEW NIKKOR AUTO 28 mm, 3.5 lense, under factory guarantee, sell cheap. Sixtomat light meter 479-2251 after 6 p.m.

TWO PENTAX SPOTMATIC bodies, 85 mm 1.8, 35 mm 3.5, 20 mm. Ext. tubes. Acc. 383-1444 5-7 p.m.

VICTORIA PHOTO SUPPLY
Fast Fotofinishing at Low Prices
1015 DOUGLAS 385-3458

BOLEX 16 WITH BERTHIOT 200 lens and YVAR 16 mm. Leather case. Phone 652-2110

WANTED: SUPER IKONTA 2¼x2¼ camera also Canon 35 mm camera. Type TL-QL. Phone 656-4134 evenings.

96 RANGES, STOVES AND FURNACES

HAVE PURCHASED SEARS KENmore range, selling white range Moffat deep well rotisserie $100 or offers. 382-2229.

HAVE PURCHASED SEARS KENmore range, selling Moffat 30" range, offer. 383-0444.

ELECTRIC RANGE, FULLY automatic, Enterprise, like new, $125. 386-9983, 385-0370.

40" ELECTRIC RANGE, $60 OR best offer. 477-8642.

WESTINGHOUSE RANGE, GOOD condition, 1½ years old. 592-2216.

30" MOFFAT ELECTRIC RANGE, like new, $60. 385-2328.

97 FURNITURE

BUY—SELL—APPRAISE
KILSHAW'S AUCTIONEERS
1115 Fort 384-6441

LUNDS AUCTIONEERS
WE BUY AND APPRAISE
926 Fort 386-3308

LOUIS XVI IMPORTED 10-PIECE custom-made mahogany dining room with bronze inlays. Must be seen to be appreciated. $1,200. Phone 592-1871.

DOUBLE BED AND CHEST, oak, like new, $110. Single bed and headboard, like new, $50. 3-drawer chest, old, $20. Painted table and 2 chairs, $20. 385-2328.

TWO MODERN BEDROOM suites, excellent condition, one queen size, $400, one double bed size, $350, also arborite kitchen set, $50. 386-6681.

AS NEW RECLINER CHAIR, REversible seat cushion. Excellent condition. Standing Spirella sun lamp, used once. 383-5171.

WALNUT ARBORITE DINETTE, 36x48, extending to 72", with 6 chairs. New condition. Asking $75. 592-7892.

TWO PIECE CHESTERFIELD suite, brown tones, A-1 condition, best offer, 1656 Teakwood evenings.

WROUGHT IRON AND GLASS coffee table, $40. Tweed colonial love seat, $60. Car bed, $8. 383-6151.

TURQUOISE FRENCH PROVINcial chesterfield and chair. Red Vilas maple hutch, table with 4 chairs. 383-3909.

SINGLE BED WITH HEADboard, mattress and spring. Asking $35. 385-1580 after 9 a.m.

BUNK BED, AND SET INCLUDing dresser, bookcase and corner desk. All for $80. 478-6176.

CUSTOM BUILT BEDS
Bunks $50. Captains $75. Delivered. 479-7400.

MAHOGANY DROP LEAF table. Tangerine leatherette recliner chair. 385-6297.

DRESSER WITH MIRROR, $100; dresser, bookcase combination, $20. 383-2037.

BEAUTIFUL 6-PIECE DINING room suite. Oak or maple, completely refinished. $400. 478-7792.

39" BED WITH HEADBOARD and Sero-foam mattress. $50. 478-7854.

BROWN CHESTERFIELD AND chair. Good condition. 592-6909.

NEARLY NEW, 3 ROOMS OF furniture. $600. 388-4535.

FOR SALE: WOODEN TABLE and 6 chairs. 477-2821.

97 FURNITURE

BOUGHT WHEN THEY BUILT WITH QUALITY
1. Executive 9-pc. Hespler diningroom set, Burl mahogany. Buffet, breakfront, 6 chairs, table (3 extra leaves), period design. Value over $4000 (if procurable) $2950 or best offer.
2. Vilas candlelight maple 5 pc. bedroom set. Replacement value $800 for $375.
3. 9x12 British India rug $400.
(all like new)
478-4811 or 477-1457

LARGE UPHOLSTERED CHAIR with ottoman, mahogany and Fruitwood secretary, occasional chair, 2 matching occasional chairs, tilt table, bow glass frame, 4 seater antique settee, antique dresser with full mirror, recliner chair, all reasonably priced, in good condition, 719 Donovan, off Kelly Rd., Colwood, home all the time.

VILAS
GENUINE VILAS FURNITURE. WE SHIP ANYWHERE IN B.C. BROCHURES ON REQUEST. CONTINENTAL FURNITURE, 716 JOHNSON STREET. 386-2458.

PAY CASH AND SAVE
PANDORA FURNITURE LTD.
See Our Ad Under Miscellaneous
NEW AND USED FURNITURE
1050 PANDORA AVE.
383-6319

EARLY AMERICAN CHESTERfield suite. 598-4425.

98 TV, STEREO, RADIO SALES AND SERVICE

RENT TO OWN COLOUR TV
$18 MONTH
BLACK AND WHITE TV
$7 MONTH
CURTIS PLAZA TV
CALL NOW
382-7524
24-HOUR PHONE SERVICE
1544 FAIRFIELD ROAD

ONE ONLY
Spanish Philco color 3-way combination. Reg. $1495, to clear $1195. Full warranty. Free delivery and terms.
CONTINENTAL FURNITURE
716 Johnson
386-2458

CAV ELECTRONICS LTD.
758 YATES 388-6564
1686 HILLSIDE 388-5222
COMPONENT SYSTEMS FROM $99
Rent OR Rent to Own
— COLOR TV —
BLACK AND WHITE OR STEREO
Call Now
MAIS TV
Sales and Rentals
385-2435

KENT'S LTD.
COLOR TV SALE
ZENITH, ELECTROHOME, SONY, HATACHI, RCA
NEW AND USED
SEE OUR PRICES FIRST
LARGE SELECTION ON DISPLAY
DAILY 8:30 - 5:30
FRIDAY 8:30 - 9 P.M.
We offer sales and service
742 FORT 383-7104

MUST SELL
Near new stereo component system including BSR turntable, AM-FM stereo receiver, Bell and Howell recorder, eleven tapes. First offer near $225 takes. Phone 385-2710.

ONE AM-FM MULTI-PLEX Stereo, with dual turntable. 2 Aaki speakers, complete with 8-track recorder. Value $1200 — Asking $700; or any reasonable offer. Must sell. 382-5272, Dave; if not home please leave name and number.

TV RENTALS
From $7.00 PER MONTH
A Reliable Rental Service
MAIS FURNITURE
1821 Cook St. 385-2435

QUICK AND RELIABLE SERVICE ON ALL MAKES OF COLOR AND BLACK AND WHITE TELEVISION, CALL NOW, CURTIS PLAZA TV, 382-7524, 24-HOUR PHONE SERVICE.

ADMIRAL COMPONENTS, AM-FM radio, record player and cassette recorder complete with speakers $349.95.
ATLAS STEREO AND TV
763 Fort 385-2712

PSTTT!
Best TV rental plan in town. See C. Tayler Home Appliance Ltd., 707 Johnson. 383-3281.

HAVE PURCHASED SEARS SILvertone coloured TTV, selling 23" Phillips black and white, deluxe walnut cabinet, excellent condition, $69. 592-2582.

7" REEL-REEL SANYO TAPE with Garrard changer and FM stereo component system. Retail $1,100. Best offer over $550. 479-5844 after 6.

VIKING SOLID STATE AM FM and FM stereo, rapid phonograph, walnut cabinet, satellite speakers, and tape lack, $125, as new, 652-2946.

HAVE PURCHASED SEARS SILvertone coloured TV, selling 23" 20" black and white TV, less than 2 years old, like new, $80, 656-3538.

RECONDITIONED BLACK AND white TVs with 3-month guarantee, from $50. City Centre TV, 3970 Shelbourne, 477-6971. Next to K-Mart in the Mall.

KENWOOD AM-FM STEREO AMplifier 25 watts per channel, includes speakers, and Garrard changer, $200. 385-8198.

26" ELECTROHOME COLOUR set, 5-months old Floor model, $550. 477-3383.

25" WESTINGHOUSE BLACK AND white TV, Shepherd castors, walnut, excellent condition. 386-2561.

DYNA 70 WATT AMP AND PREamp, Thorens turntable, RSC speakers. $500. 382-0919.

BLACK AND WHITE TV, EXcellent condition. Bought new coloured. 592-0213

NORESCO, DUAL, TANBERG
HUDSON'S TAPE CENTRE
1543 Fort St. 382-0923

AMPEX 750 — 4 TRACK REEL to reel tape deck. $140. 383-6151.

98 TV, STEREO, RADIO SALES AND SERVICE

RENT TO OWN
OR
BUY OUTRIGHT
NO DOWNPAYMENT
Sears 19" colour TV, $199 full price, $8 monthly.
Baycrest 19" colour, $249 full price, $9 monthly.
Admiral 25" colour, $349 full price, $13 monthly
Emerson 25" colour, $399 full price, $15 monthly.
RCA 25" colour (as new), $459 full price, $17 monthly.
All sets with guarantees.
Also complete line of Panasonic colour, black and white portables and cabinets.

Best Selling — Ever popular 19" Panasonic colour, $499 full price, no downpayment, $20 monthly. (All sets over 36 months.
Service to all makes, specializing in Panasonic. Store hours 10 a.m. to 6 p.m., open til 9 p.m. Fridays.

INDEPENDENT BUYERS
DISCOUNT SERVICE
904 ESQUIMALT RD.
383-1780

BUTLER BROTHERS
RENT
COLOR TV
BLACK AND WHITE OR STEREO
385-3832
1720 DOUGLAS
(OPP. THE BAY)

Mais
COLOR TV
RENT
from $10 monthly
(Personal shopping only)
1821 COOK

RENT
Electrohome
COLOR TV
from $18.89 per month
or try our
Rent To Own
with 3 year unconditional guarantee on all parts and labour and 6 years on picture tube
at
CITY CENTRE TV
3970 Shelbourne 477-6971
next to K-Mart in the Mall
10 a.m. to 10 p.m. daily.

PHILIPS
ELECTRON
383-5432
100 W. Burnside
PHILIPS MODULAR 4 COLOR TV

FOR SALE — COMPONENT HI Fidelity system, Leak amp, preamp, Dyna FM3 tuner, Lenco table, Shure M91ED pick-up, Wharfvale W70 first generation speakers, walnut console. Price $680. Phone 477-5469 after 5 p.m.

A GOOD COLOR TV AT A GOOD PRICE
Save $140.00 on 26" Admiral at only $569.
BUTLER BROTHERS
1720 Douglas 383-6911
(ACROSS FROM THE BAY)

ELECTROHOME CABINET stereo with 2 additional 360-degree Satellite speakers, in new condition, $200. 652-2568.

STEREO COMPONENT WITH 8 track recorder, value $1200, selling $700, please call between 5-7 p.m. 382-5272 ask for Dave.

PANASONIC SOLIID STATE CASsette recorder, excellent condition, includes accessories. Best offer. 652-3101.

ADMIRAL 21" PORTABLE, JUST reconditioned at cost of $51. Come and get it for $53 after 6 p.m. 383-1291.

PRIVATE GARAGE SALE—26" color TV, like new, bargain; also 4-piece deluxe component stereo, 2 months old. 385-6229.

HEADQUARTERS FOR CITIZEN band radios (C.B.) warehouse sales. Macdonald Furniture Mart, Pandora and Broad. 383-1171.

FLEETWOOD 21" BLACK, white TV, walnut cabinet, thoroughly checked, excellent condition, reasonable. 384-2537.

HEATHKIT AMP AND HEATHkit tuner, reasonable offer. 478-2744.

NORESCO STEREO SET, ONLY 1 month old, cost, $569, as new condition, a steal at $325. 384-5173.

SONY TURNTABLE, KENWOOD amp, Sansui reverb, J.M.I. speakers, excellent condition. 385-7153.

LLOYDS PORTABLE TAPE RECorder, 2 speeds, battery or power operated, $35. 652-1704.

TANDBERG 6041-X TAPE DECK with case, dust cover, as new, $425. 592-6002 or 384-3778

SANSUI AMPLIFIER AU222, best offer to $175 takes. 592-3014, 592-3144.

23 CHANNEL MOBILE CB. CALL after 5. 478-8180.

FLEETWOOD BLACK AND white portable TV, $30. 592-2086.

2 EPI MICRO TOWERS, 7 months old, $120. 382-3794.

YEAR-OLD 23" COLOUR TV, IN good condition. $250. 479-4181.

AMATEUR BAND RECEIVER, $75. 385-8363 evenings.

99 GROCERIES, MEAT AND PRODUCE

APPLES
Mac's — 17 cents lb., also lunch box apples for 10 cents lb. 1820 Shelbourne Road, noon to dusk.

FOUR WINDS FRUIT FARM, 759 Haliburton Rd. Fresh corn. 15 for $1, also freezer corn, pick your own, 40c a dozen. Apples. 658-8305.

SILVER HILL FARM
Pick your own or ready picked freezing corn. 652-3509.

DAMSON AND GOLDEN PLUMS for sale. After 5:30 p.m. see Sta. 2 or 7 at 1246 Fairfield Road.

SHROPSHIRE DAMSONS FOR sale, 30c a lb. 469 Monterey. 598-1632.

99 GROCERIES, MEAT AND PRODUCE

ALBERTA MEAT MARKET
ORDER YOUR FREEZER SUPPLIES NOW!
Superburger, 30% protein added 79c lb.
Sides of commercial beef 99c lb.
Boneless Delmonico Steaks, 5 to 6 oz. ea. 69c
Pork Chops (end cuts) 99c lb.
1811 Cook 383-3012

FREEZER ORDER SAVINGS
Red Brand Beef — Grade A Sides $1.05 lb., cut, wrapped, quick frozen and delivered. Easy terms. Closed Sunday.
RED BRAND BEEF
GRADE A SIDES
AVAILABLE AT 97c lb. UNCUT
JIM'S LOW COST
284 Belmont Rd. 478-3424

GLENWOOD MEAT PACKERS, 350 Island Highway, 479-2954
Sides of grain-fed young cow beef not cut, 79c lb. cut and wrapped 89c lb. hind ¼s 93c lb. cut and wrapped $1.03 lb.

HUNTERS — AT TODAY'S BEEF prices you can't afford to waste your game. Get it properly cut, wrapped and frozen at 12c a pound. Full facilities. Deer and moose hides accepted. 478-3670.

SAVE MONEY AT HARVEY'S
Red Brand Sides, lb. $1.05
Red Brand Hinds, lb. $1.23
Sliced side bacon, rind on, lb. $1.39
Smoked Spare Ribs, lb. $1.39
2709 QUADRA 383-2031

APPLES
Fine quality Orchard-Run Tydeman Red. 16c lb. 2540 Tanner Rd. corner Pat Bay Hwy.

TOP QUALITY, LOW PRICE
Red Brand Beef $1.05 lb. side cut, wrapped, quick frozen.
Super Low Cost Market
899 Esquimalt Rd. 382-8196

APPLES! APPLES! APPLES!
Early Mac's and Tydeman Reds 99¢ the box or bag, 15c lb. 5016 Wesley Road (corner Claremont and Wesley).

APPLES
Better apples at better prices. Saanich Orchards, off Stelly's Cross Road. 652-2009.

WILLIAMS QUALITY MEATS
Frozen local Lamb Sides $19.95 ea.
795 Fort 384-1613

FIRBANK FARM
1180 ROYAL OAK AVE.
Fresh Eggs and Vegetables

FREEZER CORN — PICK YOUR own. 60c dozen. Use own containers. 6705 Pat Bay Highway.

ORGANIC GROWN FREEZING and canning field tomatoes. Bring containers. 652-3121.

POTATOES FOR SALE, 20 LBS. $2. Delivered. 642-3867.

TOP GRADE EATING AND cooking apples. 6286 Oldfield Road.

PEARS; FLEMISH BEAUTY
1140 Tattersal

APPLES 20C A LB.
477-5132

100 MISCELLANEOUS FOR SALE

SHOP AND SAVE
Save 30% on new chesterfield suites, 2-pce. suites $499.00 to $219.00, swivel rockers $119.00, hide-a-beds $99.00 to $199.00, 3-pce. corner sectional chesterfields $119.00, occasional chairs $12.50 to $69.00, studio couch $79.00, 9x12 rugs $34.50 to $95.00, 6-pce. Elm dining-room suite $159.00, Duncan Phyfe drop leaf table and 6 chairs $258.50, round rock maple dining table and 6 chairs $307.50, 5-pce bronzetone dinette suites $66.00 to $89.00, 7-pce set $119.00, cedar chest $79.00, marble top coffee table $79.00; oak office desks $79.00 and $89.00, filing cabinet $49.00, twin red maple beds $249.00, single beds $49.50 to $95.00, double beds $59.00 to $95.00, Queen size bed $99.00, complete bedroom suite $249.00, chests of drawers $27.50 to $119.00, dressers $39.50 to $89.00, Salem maple tea wagon $149.00. Use your Chargex.
PANDORA FURNITURE LTD.
New and Used Furniture
1050 Pandora Ave.
383-6319

HASTINGS
382-6811
CLEARANCE
Hoover 2-speed fans
REDUCED 20%
(While stock lasts)
2100 DOUGLAS

Mel's BARGAINS
USED FURNITURE
Chrome step stool $6.50
6x9 green patterned rug $45.00
Viking 30" electric range $75.00
CLOSED MONDAYS
Across from Warehouse Foods
3460 Quadra 384-3152

MAYNARDS
Restaurant—Office Equip.
AUCTION
SEPT. 12th 10 A.M.
206 ESQUIMALT RD.
Preview SEPT. 11th, 9-5
388-7871

WICKER ROCKER, MAHOGANY chest and night table. Large lamp; encyclopedias, Science and Canadiana, other books. Rosenthal china, sunburst pattern; Chinese Cloisonee Lamps; wool runner. 598-5583.

CHEAP. 5 ROOMS FURNITURE, old electric organ, electric mirror, electric curlers, ladies clothing, sizes 13 and 14. Food, dishes, pans, cosmetics, lamps, and much more. Apt. 1, 2981 Craigowan, 383-9869 after 11 a.m.

MAN'S GREY HAMBONE tweed suit, waist 39", $20; pure black wool broadcloth suit, $20; sports coat, grey-blue check, $15; raincoat, washable, lined, size 44, $10. All excellent quality. 385-2609.

HALF PRICE SALE, (BACK TO School) slacks, baggies and regular, sizes 28-34, and a few 36's. Sweaters, shirts and belts (modern styles) 937 View Street (Mooney's Warehouse). Cash only. 382-1921.

AUTOMATIC TELEPHONE ANSwering machine, 24-hour operation. Lease as low as $13 per month. R. and T. Business Systems, 384-0145, Victoria, 758-9195 Nanaimo.

SEWING MACHINE, SINGER, button hole and Zig Zag attachments, black and white 23" console TV, all in A-1 condition. 479-1791.

MOVING SALE
Saturday 12-5 p.m. two-bedroom suites, living room suite, kitchen suite, stove, miscellaneous items. 127 Government St.

CRIB, CAR BED, PLAYPEN, high chair, walker, jolly jumper, bunny snow suit, potty chair, baby back pack, 2 folding gates. 479-5090.

HUSQUVARNA SEWING MAchine, brand new, open arm, etc. $325, or closest offer. Cash. 386-7206.

PRICE'S KEY SHOP
Safes, Locks, Keys
847 Fort 384-6221

AQUARIUMS WITH ACCESsories; Strombecker road race set, and World War I bayonet. 382-1956

KITCHEN SUITE, RECLINER, carpets, metal clock, TV, drop leaf table, china cabinet. 384-4292.

LADY'S DIAMOND RING, 3-stone, appraised at $300. Sell for $250. 592-0162.

MUST SELL NEW ROTEL R.A. 310 amplifier, Rotel R.T. 321 tuner. 388-5934.

HIDE-A-BED $90; PORTABLE sewing machine $35; 4 piece set McBrine luggage $50. 479-2967.

PASSAT DUALOMATIC KNITting machine, as new, $350, 479-6202.

COMPLETE DOUBLE WATER bed new, must sell. Only $110. Girl's bike $25. 384-6473 after 6 p.m.

GARAGE SALE, FRIDAY, SATurday, Sunday, 570 Tait St. Appliances. Miscellaneous.

WATER PUMP 100 PSI, 1000 GPH, Dual piston, 1 h.p. 743-2616 after 5.

TEMPORARY POWER POLE with 60-amp hookup, $50. 652-3155 days.

5" GUTTER—EAVESTROUGHING in Baked Enamel. We Install. B.C. Aluminum. 479-3232

9X9' DINING TENT, ALMOST new. Best offer. 383-7944.

100 MISCELLANEOUS FOR SALE

SPECIAL ANNOUNCEMENT
our lease expired
CLOSE OUT SALE
OF $150,000 WORTH OF
Furniture — Appliances
MUST GO
City Sales No. 62063

MANY ONE OF A KIND
Choose from such famous makes as:
SPEED QUEEN
SIMMONS
EMBASSY
ENTERPRISE
BARKLAND
HANKIN
AND MANY OTHERS
FIRST COME—FIRST SERVED
(All Sales Final)
Factory guarantees and warranties in effect on all merchandise.
ROYAL
FURNITURE AND APPLIANCES
733 JOHNSON
388-9021

CARPET TREND
DEVALUES
CARPET PRICES
RUBBER BACKED SHAG $5.49 sq. yd.
INDOOR-OUTDOOR $2.95 sq. yd.
CMHC SCULPTURED NYLON $4.95 sq. yd.
SHORT PLUSH SHAG—2-Tone $7.95 sq. yd.
HARD-TWIST $8.95 sq. yd.
THOUSANDS and THOUSANDS of SQ. YARDS in STOCK AT ALL TIMES
We Install!
CARPET TREND
Skinner and Bay — Vic. West
386-7501

SALE
10 per cent - 50 per cent off all unclaimed new and used stock. Stereos, radios, tools, rifles, musical instruments, guitars, 10-speed bikes, cameras, leather goods, household appliances, jewellery, TVs and much more. Act now while selection at its best.
BILL SCOTT'S
UNIVERSAL PAWNBROKING
584 JOHNSON 383-9512

USED SEWING MACHINES
3 Singer electric portables with reverse and round drop-in bobbins all in excellent condition, $49 ea. Elna open arm $89, White fully automatic $159, Singer Golden Touch and Sew $199. All 1 year guaranteed. Easy terms arranged. First come — first served.
SAWYER SEWING CENTRE
840 FORT 388-6228

A 3-DAY FREE HOME DEMONSTRATION ON MOFFAT '74 Dishwasher will introduce "rinse and hold." 150 degrees sanitizer — triple detergent dispenser, 4 level wash system, etc. In other words — clean sparkling dishes "the easy way."
BUTLER BROTHERS
1720 Douglas 383-6911
(ACROSS FROM THE BAY)

I.H.C. FALL SALE
10 H.P. tractor $1295; 7 H.P. riding mower $499; trailer $99.99; self propelled rotary mower $159; also 14' boat, motor, trailer $495; 1966 Dodge wagon V-8, auto., P.S., P.B., $395.
VICTORIA JEEP
HILLSIDE at ROCK BAY

RUGS LOOK "NEW." IT'S SO easy with RUG-MATE stain removing rug shampoo. Rent electric shampooer for $1.00, plus materials. Also Hero Airless spray units, sales and rentals. Clark and Pattison, 760 Bay St. See our ad under Painters for other supplies.

THE SHIPWRECK SHOP 384-4521 720 Yates (in the Mall) Drop in custom made to measure rustic solid wood tables, bookshelves, room dividers, cedar chests, phone tables, gun racks, desks, etc. Your choice stain — finish.

2 PAIRS LINED DRAPES 44"x84" light beige; 1 pair lined drapes, blue, 40"x63". All new complete with track. $125. 385-5637.

CONTENTS OF COFFEE SHOP. Very reasonable. 838 Yates Street. Saturday, 10-1 p.m. Monday, 3-5 p.m.

MOVING MUST SELL, 28 CU. FT. freezer, $240. 2 matching dressers, $80. Walnut double headboard, $15. 478-2505.

QUALITY HIGH BACK BROWN padded chair, like new, $60. Also, Woodsonia carpet sweeper, $5. Phone 382-8690.

HOSPITAL BED, ELECTRIC controls for raising back and knees. No side rails. Beautyrest mattress, never used. 478-1967.

CRAFTSMAN 10" HEAVY DUTY radial arm saw, soccer boots, 5, 6, 652-1647.

FRIDGE KELVINATOR, 13 CU. ft. turquoise colour, good condition. 479-3109.

1.5 CU. FT. WESTINGHOUSE fridge, avocado, 125 lb. freezer, 3 years old, offers. 652-3646.

303 RIFLE, $25, 30.06 $40. LARGE road race set, $40. Chev V8 and standard trans, $50. 479-6626.

JOLLY JUMPER, CUDDLE seat, playtex nurser, buggy, hockey equipment. 383-3537.

MUST SELL BEAUTIFUL ANtique baby grand piano. Offers. 382-7944.

3 IN 1 CARRIAGE, $45, BABY walker, wedding dress, $30, electric stove, $40. 386-3044.

ELECTRIC WINCH, 12 VOLT, 2 ton, bumper mounted, complete. $145. 478-5877.

HAVE PURCHASED SEARS KENmore Zig Zag, selling Piedmont Straight sew, $30, 478-7007.

BUGGY $30. 6-YEAR CRIB AND mattress, $30. Car seat $5, Infant seat $4. Phone 479-3839 or 658-8615.

UNIVERSAL CARTOP CARRIers, complete with 3x4x1 knock apart box and tarp. 388-6569.

BABY GATE, $2.50. PLAYPEN, $15. Child's crib, $25. Beaver table saw with stand, $40. 477-3140.

FOR SALE EACH TWO PLATE glass mirrors 36"x57" $40 each. 384-1633.

TWO ROLL AWAY COTS; G.E. wringer washer; 2 bicycles, one junior girls and boys. 479-3384.

USED REFRIGERATOR AND easy washer. Best offer. 3922 Cadboro Bay Rd., 477-5767 after 6.

KID'S GONE BACK? TIME NOW for Tri-Chem liquid embroidery. Call Doreen Rosenthant. 652-2514.

ROYAL OAK HOBBIES
Enter your sales slip in our monthly draw. $50 gift certificate.

WATER BED, $65 OR BEST offer. 384-3730.

McCLARY FRIDGE, $75. NEW brass firescreen, $18. 477-6717.

mACCOLLOUGH CHAIN SAW, little used. Phone 384-7824 eves.

4 MAN RUBBER RAFT, $50. Boy's bicycle, $30. 656-5261.

STEREO CONSOLE, $125. 656-4367.

USED BRICKS, 12C. 478-4963.

1 PAIR LINED GOLD DRAPES. 144x84. 383-5647.

100 MISCELLANEOUS FOR SALE

Under The Yellow Sign

USED
Student desk $ 29.95
Light oak console table with 3 leaves $119.95
Light oak dining chairs $ 14.95
54" Mattress and boxspring $ 59.95
King size bed unit $119.95
Vanity with large round mirror $ 39.95
5 pc dinette $ 39.95
4 pc Sectional suite 2 Loveseats and 2 Chairs $ 89.95
Walnut Buffet $ 39.95
Roy refrigerator $ 99.95
Admiral elec. range $ 79.95

NEW
"Island Princess"
Mattress and Box Spring
SALE
2 pc Double size 54" $ 84.50
2 pc Queen Size, 60" $139.88
Kroehler hireabed, 5 colours $239.95

FREE DELIVERY
USED FURNITURE BOUGHT
Bargain Annex
753 VIEW ST.
Division of Standard Furniture
382-5111

SEARS ELECTRIC EXERCISE belt, $75; 38"x26" mirror, $35; 6' chrome portable clothes rack, $15; Ronson electric shoe shine, $25; electric heater with fan, $15; 6'x3'x4' foam rubber, $15. Everything good shape. 479-5331.

ATTENTION OUTDOORSMEN! Garage sale, furniture; vacuum; baby buggy; high chair; fishing gear; halibut lines; 63 Olds convertible, $50; hunting and fishing books; 243 rifle with scope. 383-2866.

6-PCE. WALNUT DINING ROOM suite, $250; 36-gallon aquarium, complete with fish and stand, $45; pair of boy's ice skates, size 3; 2 pair of girl's ice skates, sizes 3 and 4, miscellaneous items. 477-8932.

ADDING MACHINE, $50; KITCHEN set (like new), green, $65; antique type desk, $50; unusual commercial type desk, $30; large 4x3 large gold ornate frame oil painting picture, $100. 386-2971.

GARAGE SALE — 24" STOVE and fridge, radios, love seat, lamps, oak table, miscellaneous. 386-9385 Friday, Saturday and Sunday.

TABLESAW, ROCKWELL, 10 amps with two 7" blades, hardly used, $45; portable stereo record player, Viking, 3-speed automatic BSA changer, $50. 592-1506.

3 PAIRS BOY'S SKATES, SIZES 5, 12, 10; 1 pair girl's figure skates, size 1, all in good condition. 2 children's life jackets, new, DOT approved. 479-7026.

LARGE VANCOUVER ISLAND black bear rug, full head mount, excellent condition; portable colour TV, 15", good condition. 382-5615, after 5 p.m. weekdays only.

CHEST OF DRAWERS, DESK, rug 9x13, green propiyon with underlay, radio comb. large older model, 2 roof racks, double laundry tubs, metal, tape recorder, large older model. 479-2080.

2 LADIES CCM BIKES, EXcellent condition, $42 each. 23" Admiral BW console model TV, $45. Grundig tape recorder, as new, with tapes, $50. Call 652-3672.

GREEN NYLON WALL-TOwall carpet, fits 13x5'6"; 11x10'6; and 13x15; gold shag hall runner, 3'x20', $250 for the works. 477-8843.

LAWN AND GARAGE SALE, SATurday and Sunday, 3710 Savannah. Furniture, tools, miscellaneous. Cash only. 386-8623.

ELECTRIC SINGER CABINET SEWING MACHINE, BUTTONHOLER, ETC. EXCELLENT CONDITION, $75. 382-3091.

WEDDING DRESS WITH TRAIN and veil, $50; winter boots, size 6, $10; playpen, $20; baby walker, $4. 382-2629.

EXCELLENT 1965 PARISIENNE 2-door hardtop, loaded offers, also 19" portable TV, as new. 382-3774. 382-1647.

OUTDOOR INCINERATOR BARrels, ready to use, $4.50

100 MISCELLANEOUS FOR SALE

XXXXXXXXXXXXXXXXXXXX

EATON'S WAREHOUSE STORE
749 VIEW ST.
Remember You Can Budget Charge Through Our Customer's Accounts Office, 3rd Floor

XXXXXXXXXXXXXXXXXXXX

103 MISCELLANEOUS WANTED

BUY-RITE FURNITURE LTD.
704 VIEW ST.

CASH? TRADE?

WE need good used living room, bedroom or dining room suites; dinettes, hide-a-beds or appliances. What do you need?
BUY-RITE FURNITURE LTD.
16 STEPS DOWN — TO THE BEST BUY IN TOWN!
385-4744

THE SALVATION ARMY Needs your re-useable clothing, furniture and household goods. "Help us to help others." Family Thrift Stores. Victoria, Sidney and Langford. For pickup — 386-3295.

BRENTWOOD BARGAIN BARN
7115 West Saanich Road
Cash for used furniture, appliances, tools, and miscellaneous. 652-1711.

THE GOOD SHEPHERD STORE urgently needs furniture, clothing, appliances, books, etc. Your kindness helps support mistreated and homeless animals at our shelter. Please bring donations to 880 Fort St. or call 385-4041.

KILSHAW'S AUCTIONEERS
Buy — Sell — Appraise
1115 Fort 384-6441

THE BARGAIN HOUSE
Top prices paid for goods of all kinds from a handful to a houseful. Furniture, tools, dishes, etc We specialize in antiques. Beacon Ave., Sidney. 656-3621.

WANTED—QUALITY USED FURNITURE
HUB FURNITURE
713 Johnson 384-6425

LUNDS AUCTIONEERS
APPRAISE AND BUY FOR CASH
926 Fort 386-3308

WE PAY CASH
For good tools, cameras, instruments, luggage, antiques, etc. ISLAND TRADING, 1717 Gov't. 384-5354.

WANTED: NYLON PACKSACK with lightweight frame. Down sleeping bag. Child's Lego building blocks and parts. 652-2191.

ANY OLD JEWELLERY, RINGS, gold, jade, pocket watches, gold and silver chains, etc. Bygone's, 1034 Fort. 383-8025.

VICTORIA SOUND CENTRE
Used albums, 8 tracks, cassettes, any amount. Top prices paid. 1315 Government 385-4842

PRIVATE PERSON WILL PAY good price for piece of Jade or Lapis jewellery. 385-7303 or 388-9364.

BICYCLE WANTED FOR school, standard or 3-speed. Good condition. 477-6857.

WANTED: WIDE MOUTH sealers. 478-5745

LEAD: WANTED
9 to 11c a pound paid. Square Deal, 1126 Hillside, 383-1221.

GOOD BOOKS ALWAYS BOUGHT
HAUNTED BOOKSHOP
845 Fort 382-1421

CASH FOR FURNITURE AND miscellaneous. 386-8132, 386-2397. Craigflower Furniture.

Cash for furniture, tools, guns, etc.
FAMILY TRADING
731 Goldstream 478-5631

GIRL'S FIGURE SKATES, SIZE 4-5; black and white TV good condition. 386-1730 evenings.

WE BUY FURNITURE, HOUSEhold goods, pictures, tools, etc. Best cash prices. 386-0462 anytime.

FRIDGE AND DEEP FREEZE, not necessarily working. 384-7515 after 4:30.

WANTED: CANADIAN COINS and bills for private collection, please. 592-2781.

WANT SCRAP LEAD, 12C LB. NO batteries. Pallister, 642-3355. Government Wharf, Sooke.

WANTED: PORTABLE SAW mill. 478-6960.

WANTED 250 GALLON OIL tank. 478-4838.

WE BUY PIANOS FOR CASH. Scott Piano and Organ, 384-4623.

FRIDGES, FREEZERS BOUGHT. 384-7813. All-Temp.

TOP QUALITY FURNITURE, brass, china, silver, etc. 384-2225.

EXERCISE EQUIPMENT, RIDing bike, bar bells, etc. 385-6124.

WANTED: BENCH GRINDER and vise. 388-6193.

WANTED: CEMENT MIXER AND utility trailer. 479-1534.

WANTED: APARTMENT SIZE piano. Call Duncan, 748-8275.

WANTED: 1 SMALL OIL HEATer. 478-2896.

SECRETARY DESK WITH BOOKcase and storage space. 592-4533.

WANTED: FOLDING PING-PONG table. 656-4471.

109 MISCELLANEOUS TO RENT

SAWYER SEWING CENTRES
RENT TO OWN
NEW SEWING MACHINES
Domestic and Industrial
840 Fort St. 388-6228

WANTED TO RENT: OFFICE space, hall, large room. Brian, 592-2706.

LARGE GARAGE TO RENT OR store tent trailer, etc. 652-3882.

112 WANTED TO RENT MISCELLANEOUS

AMATEUR PIANIST DESIRES use of piano afternoons. Reasonable remuneration. Preferably close to town. Victoria Press, Box 634.

WANTED EXCLUSIVELY SEPtember 15, roomy garage to store household furniture. Victoria Press Box 606.

WANTED TO RENT, LOCKED garage for storage, Colwood, Langford area. 478-1931.

115 SWAPS

20-10 JOHN DEERE CRAWLER, compressor, 2 jack hammers, 21 ft. tandem trailer, new 5,000 lb. air jack. 246-9334 Crofton. Sell or trade.

1968 ¾-TON CHEV, OR 1971 Dodge colt for boat motor and trailer, 478-7356.

A-1 BOAT AND TRAILER, $350 or best offer. Swap for 12' Carlop. 384-0658.

8' BOAT AND TRAILER FOR motorcycle or $65. 112-743-2492.

8-MM MOVIE PROJECTOR, LIKE new, for rug or what? 384-8471.

35 H.P. EVINRUDE OUTBOARD, good order. Swap or sell. 479-5354.

117 ANTIQUES

WANTED: OAK SIDEBOARD, looks like hope chest 3' high, 2 door, 3' or 4' long, roll-top desk, mahogany. 384-1750.

CASH FOR ANTIQUES AND OLD things. Bygones. 1034 Fort. 383-8025.

BRASS BED, DOUBLE 4 POSTer. 598-5537.

COLLECTOR WANTS MILITARY badges. Cash paid. 479-2362.

117 ANTIQUES

SETS OF ANTIQUE AND REPRODuction dining chairs, wide selection of oak, mahogany and pine at the Island Gallery, next to the Oak Bay Theatre.

ANTIQUE SETTEE, 65" LONG, hand carved walnut shell and tulip trim, wooden and brass castors; Ottoman, hand carved walnut trim. 477-8240.

ANTIQUE FRENCH WING chair. Phone 592-7309.

120 GARDEN SUPPLIES

Fertilizer

MUSHROOM COMPOST, NUTRITious, weed free, odorless, $5 a yard, delivered. Jacobsen's Mushroom Farm, 652-2386.

GOOD COW MANURE, 6 YDS. $28 delivered. Pendray Farms Ltd. 477-1519.

SIDNEY DUCK FARM, 656-4412 Duck manure, 60c bag, delivered.

Plowing, Rotovating and Cultivating

C. STARCK, ROTOVATING, brush and grass cut, post holes, etc., loading and hauling. 479-3157.

DON'S TRACTOR SERVICE
Rotovate, plow, grass cutting, Loading and hauling. 477-3913

ED'S TRACTOR SERVICE. LEvelling, rotovating, loader, brush cut, post holes. 479-2204.

POWERFUL GARDEN TILLER, does excellent job. 385-1136, 388-9544.

LOW COST ROTOVATING and plowing. Large or small, just call 479-4513.

CENTRAL SAANICH TRACTOR Service Ltd. 652-3306.

Seeds, Bulbs, Plants Trees, Shrubs

BUCKERFIELD'S
NOW IN STOCK
A good selection of Wallflowers, Brompton Stocks, Pansies—59c per tray of 6.
506 Pandora 384-7181

Top Soil, Rocks and Fill

SCREENED TOPSOIL WITH MAnure and sand added. $8.00 per yard delivered, minimum 6 yards. Garden sand $3.00 per yard. Road gravel. E. Nixon Ltd. Phone 385-2333 or 385-5642.

BLACK TOP SOIL, MINIMUM 6 yards. Screened soil by the sack, $2. Fill, gravel supplies. 658-5172, 479-1582.

4,000 YDS. OF CLAY FILL available in Central Saanich area. 652-1186.

GOOD PEAT SOIL, 6 YDS. $28 delivered. Pendray Farms Ltd. 477-1519.

CLEAN FILL, SAND, GRAVEL, and used bricks, O.K. Trucking Co. Ltd. 386-3414.

TOP QUALITY PEAT SOIL. MINimum order 3 yards, $17.50. Full loads, $5 yard. 656-1211.

TOP QUALITY SHREDDED PEAT soil, any quantity. 382-2843.

SPECIAL—TOP SOIL, $4 YARD, 10 yard minimum. C.O.D. 384-9624.

TOP SOIL FOR SALE
478-4784

BLACK PEAT SOIL, $4.75 A yard delivered, Pageboys, 479-6805.

A-1 TOP SOIL, $5 YARD. MINImum 6 yard loads. 479-1545.

A-1 TOP SOIL
478-3668

125 PETS AND SUPPLIES

LHA-DOBE KENNELS REGISTered, Lhasa Apso puppy, $150. Doberman Pinscher puppy, $125. 478-1156.

FREE, 2 IRRESISTABLE 7-week-old kittens, one male, one female. Housebroken, etc. Must go by Sept. 9. Phone 598-5631.

ONE REGISTERED PUREBRED Saint Bernard, male, 1 year old. Offers. 386-0968 between 5 p.m. and 10 p.m.

SIAMESE KITTENS, SEALPOINT, bluepoint, chocolate, frostpoint, registered. Beautiful eyes, $25. 384-3082.

REGISTERED SPRINGER SPANiel, parents Field Trail bred imported from England. Nicely started. $125. 652-1061 after 5 p.m.

TWO LOVELY INSEPARABLE kittens, male 1 black and white, 1 tabby, need loving home together. Telephone Lake, 383-3025.

DOGS BOARDED — AL-AN KENNELS Reg'd. Second best only to the dog's own home. A. V. Andersen. Muhn Road, 479-5510.

MUST SELL REGISTERED male tri-colour Sheltie, 13½" tall, 1 year old, had shots, good home only, $75. 478-6737.

FREE TO GOOD COUNTRY home — handsome male Lab-Samoyed cross. Very gentle, quiet, trained. 388-6013

RARE JACK RUSSELL TERRIER puppies, 1 male, 1 female left, 592-3186.

GREATER VICTORIA DOG OBEdience Training Club, phone 592-7310.

SPCA CAUTION — IT IS MUCH better to buy puppies and kittens after they reach 8 weeks of age.

WANTED: COUNTRY HOME for good watchdog, used to children. 477-4272.

SIAMESE-BURMESE CROSS, weeks, litter trained, $15. each. 478-2874.

GOOD HOMES FOR 4 LIVELY part Siamese kittens. 10 weeks, free. 56 Sims. 384-0936.

FEMALE AFGHAN REASONable to good home. 385-9696, 383-5407.

STANDARD SMOOTH DACHShund puppies available Sept. 24. 477-9781.

TOP QUALITY REGISTERED German shorthair Pointer pup, $100. 477-3732.

FREE, 9-MONTH-OLD TERRIER cross, all shots, loves children. 386-7492.

SPAYED 2-YEAR PUREBRED Samoyan, loves children. $85. 385-5444.

FREE TO GOOD HOME, 1 MALE, 1 spayed female, 14 months old. German Shepherd Cross. 479-5489.

GERMAN SHEPHERD, 2½ years old, male, free to good home. 479-6490.

DUSTY DOG, POODLE TERRIER blonde, 17 lbs., 8 months, trained. $35. 478-6745.

GOOD HOME NEEDED FOR mature dog, who enjoys country living. 477-4712.

CKC REGISTERED MALE black poodle, 5 months, from champion stock, 383-9554.

"Reg'd GIANT SCHNAUZER" pups. Call Vancouver 921-9740 after 6 p.m.

PUREBRED GERMAN SHEPherd pups, male, $30, female, $25. Cash. 652-2246.

NEEDED: GOOD COUNTRY home, Labrador purebred male, 18 months old. Trained. $10. 598-1677.

FOUR POODLE PUPS FOR sale, silver and cream, registered. 383-1385.

REGISTERED BORZOI PUPPIES, Grand Sire, Number Borzoi in Canada. Show stock. 388-7108.

SMALL SPAYED FEMALE POOdle spaniel cross to good home, $25. 479-7644.

CHINCHILLA AND SILVER male kitten, registered purebred Persians. 478-1636.

FREE ADORABLE WHITE KITtens, 1 fluffy tabby, to good homes. House trained. 383-0133.

1 MULTI COLOURED KITTEN with short crooked tail, 1 ginger kitten. 478-2896.

ONE-YEAR-OLD MALE ST. BERnard. 748-8477 Duncan.

MUST SELL 4 MONTH OLD FEmale Chihuahua. 592-1929.

WANTED — HOMES FOR KITtens. 478-2347.

LOVING COUNTRY HOME needs a guard dog. 479-4078.

SIAMESE KITTENS, 7½ WEEKS, $20. 652-2417.

ADULT MALE MINIATURE POOdle, silver. 658-8970.

3 FEMALE KITTENS, FREE TO good home. 382-0768 after 6.

4 FEMALE SIAMESE KITTENS for sale, $20 each. 656-3586.

TWO LOVEABLE PUREBRED poodles, 5 weeks old. 385-3715.

PUREBRED FEMALE SIAMESE cat for sale, offers. 386-0113.

PART PERSIAN KITTENS. Free. 385-4589.

POMERANIAN PUPPIES, $60. 385-5603.

WHITE KITTENS FREE TO good home. 478-5251.

125 PETS AND SUPPLIES

IRISH SETTER PUPS FOR SALE. These are the gentlest dogs even with the smallest children. $125 includes worming, shots and registration (Negotiable). For further information on pups championship background, hunting prospect, etc., 652-2006.

GREATER VICTORIA DOG OBEdience Training Club will be holding two C.K.C. LICENCED OBENDIENCE TRIALS on September 29th, 1973. Entries close 12 noon September 17th. For further information please phone 383-0816.

PUREBRED FEMALE IRISH Setter, 12 weeks. Registered Canadian, tatooed and wormed. Bred for intelligence and disposition. 6 generation pedigree of top American and Canadian Field Dogs. 478-5081.

SHADYBROOK KENNELS
Purebred German Shepherd pups, black and tan, 10 weeks. Sire Ex-Vom-Tengeresch, Dame Helga of Lintricia. Registered. Wormed. Vaccinated. Excellent temperament and pedigree. 743-9447.

HARLEQUIN DOG TRAINING Club Fall classes, including a puppy class, for Obedience Training start on Thursday, September 13 at 8 p.m. in the Royal Oak Community Hall on West Saanich Rd. 479-5510 or 479-2272.

BLACK AND TAN HOUND PUPS for sale. Seen at White Trailer acorss from Cassidy Mobile Home, Seabird Road, Cassidy, near Airport, south of Nanaimo or phone 934-6600.

GREAT DANE PUPPIES, 3 HARlequin males well marked. Will sell on breeding terms, German Import and Meistersinger breeding. M. Thuler, Aldergrove 112-856-2252.

MUST SELL, 2 FEMALE BASSET hound pups, 15 weeks, purebred Also one female Basset 4 years, registered. C. Schulz, General Delivery, Courtenay.

CHIMO DOG OBEDIENCE CLUB located 1 block from Woolco. Registration night Wednesday, September 19th, 8 p.m. 479-2629 and 652-3030.

70-GALLON AQUARIUM WITH Eheim power filter, silent giant air-pump, all fish, plants, etc., $75. Also 33-gallon, 48x15x15", with Bizonic power filter, $28. 478-7620.

WANTED GOOD HOME TO THE country, for 2 year old black and tan female German Shepherd, and 7 month old Lab and Shepherd cross female. 478-1494.

REGISTERED POODLES
Puppies $100. Terms $25 monthly. Stud services, pet supplies. Maydon Poodle Villa, 743-2493. 4 miles south of Duncan.

REGISTERED IRISH SETTER ppps, champion breeding, 1 female, 2 male. 10 weeks old. $100. 656-5210.

TOY POODLE PUPPIES, FOR show or pet, $125. Black and beautiful, ready for a family to love. 652-1825.

BOARDING
Dogs, $1.25 up; Cats, $1. Trimming and grooming, $6.50 complete. 478-6511.

BEAUTIFUL GREAT DANE, gentle, affectionate, needs loving home, owner moving to apartment. 478-5704.

FANTAIL PIGEONS, TOP QUALIty reds and yellows, $15 per pair, or $35 for all 7 birds. 479-5257 before 4 p.m.

DELTA TAILED GUPPIES FOR sale, Tanks and equipment. 592-9668.

WEST HIGHLAND TERRIER free to good home. 479-5694.

GUINEA PIGS
383-1005

SAMOYED STUD WANTED FOR 1-year-old female. 592-9388.

SHEPHERD-COLLIE-BLACK LAB pup, $5, 479-4634 after 6.

DOBERMAN PINSCHER REGISTered stud available, 385-8244.

WANTED: BUDGIE HENS
478-2036

WANTED GOOD HOME FOR spayed female Beagle. 652-3518.

FOR SALE: PUREBRED BLACK miniature poodles, $75. 478-1676.

HEATHERBELLE SCOTTISH terrier puppies. 479-2651.

MALE WELSH CORGI PUPPY, 388-9543.

CAVALIER KING CHARLES spaniels, 2 male puppies. 479-2357.

CHECK COMING EVENTS COLumn for V.A.S. meeting.

127 CHICKS, POULTRY, HATCHING EGGS, SUPPLIES

GUINEA FOWL. 1 COCK, 3 HENS. 652-1770.

PULLETS, LAYING SOON, $4 each. 656-3839.

BARRED ROCK CHICKENS FOR sale. 382-9784.

WHITEROCK AND BLACK COchin bantams. 384-0790.

WANTED — 2 DOZEN NEW Hampshire pullets. Phone 598-3961.

128 LIVESTOCK SUPPLIES AND EVENTS

MATURE AND GENTLE
Brown gelding. Child's favorite. Must go. $200 includes bridle and halter. Call Amy, 652-3227 between 6-8 p.m.

REGISTERED ½ ARAB GELDing, 2½ years old, 15 hands, started English. Excellent prospect for experienced young rider, $500 or nearest offer. 479-2796.

KING HORSE TRAILERS
Available for immediate delivery. McCallum Motors, 1101 Yates—Colwood Corner. Dealer No. D2129.

BEAUTIFUL WELL GROWN yearly T.B. Colt by Essence of Time. Phone Nanaimo, 112-753-2817.

VERY PRETTY 5-YEAR-OLD part Arab, good brood mare prospect, sell to experienced adult only, might consider trade. 478-2468.

G.C.H.C. PLAYDAY, BEAVER Lake riding ring, Sunday September 23, 10 a.m. junior and senior events. For further information, 384-5896.

3-YEAR-OLD REGISTERED ¾ Arab mare. Well trained and excellent disposition. English or Western. $800 terms, $475 cash. Interested callers only. 656-4609.

GOAT, PUREBRED TOGGENberg, good milker, quiet disposition. Excellent health. Call 658-5693.

BEAUTIFUL 3-YEAR-OLD filly, trained, gentle, 12 hands. $200. 642-3495.

6-YEAR-OLD ARABIAN WELSH pony, gentle, good home a must. 658-8559.

HEREFORD BULL FOR SALE. 1½ years old. Available Sept. 15. Phone 9-10 a.m. 656-1859.

HORSE SHOEING, BREAKING and training. Call Bob Merluk, 477-2895 after 5 p.m.

HEREFORD COW AND BULL calf. Jersey cow and bull calf. Both in calf for April. 477-9241.

TO GOOD HOME ONLY, 8-YEAR-old gelding, 15.3 hands high. $275 or trade for foal. 478-8539.

5-YEAR-OLD MARE, GENTLE, excellent road and trail horse, $300. Phone 652-2279.

3-YEAR-OLD FILLY, 15 HANDS, sound, started breaking, offers. 652-2712.

MORGAN ¼ HORSE GELDING, 5 years-old Bay, first [illegible] takes, includes 1½ tons of hay. 743-2350.

THE CORRAL SHOP
NEW ZEALAND RUGS $39.95
3400 DOUGLAS 385-2722

G.C.H.C. 25-MILE ENDURANCE ride Oct. 14, entries and information, 477-2991, or 383-2581.

FOR SALE: PART QUARTER horse, Gelding, 9 years. Sound. 652-2528.

EXCELLENT BROOD MARE, part Appaloosa $100, to good home only. 478-1494.

HORSES BOARDED, BOX stalls, riding ring, all found 652-1777.

WANTED: BOARDING PLACE for 1 pony, in or around Langford. 478-7036.

WANTED: REGISTERED STUD Shetland colt. 748-9291 Duncan.

WANTED SOUND AND QUIET jersey cow, 478-1494.

BRED 5-YEAR-OLD ANGUS COW. 652-3548.

WANTED YOUNG FOAL, WILL pay or trade gelding. 478-8539.

THREE BOX STALLS AND PASture for rent. 383-4937.

LOCAL HAY FOR SALE.
656-1802.

1972 DOUBLE HORSE TRAILER, $1,200. 477-2895 after 5 p.m.

EWE LAMB OFFERS.
652-2447.

128 LIVESTOCK SUPPLIES AND EVENTS

H BAR D RANCH
QUARTER HORSE DISPERSAL
and
Consignment SALE
45 Head
Saturday, Sept. 8, 1973 at 1 p.m.
THUNDERBIRD EQUESTRIAN ARENA
401 and 200th St., Langley, B.C.

TOP BLOOD LINES
AAA Race, Barrel, Halter, Pleasure and Working Horses

A most envied Top Son of the Great Sugar Bars — Sells.

Don't miss this sale on Sept. 8th,

also

The "all Breeds" sale Sept. 7, 7 p.m. — Lots of GOOD horses, more to be expected at sale. Barrel racing at 3 p.m. Sept. 7, and 9 a.m. Sept. 8. Girls bring your barrel horses. For details contact Herb Johnson, Ph. 858-4966.

CIRCLE "J" HORSE TRAILERS
Trailers designed with your horse's comfort in mind. On display at
PURVIS-FLACK TRAILERS
1080 Goldstream. 478-8377
and
BROADMEADE EQUESTRIAN CENTRE
6580 Central Saanich Rd.
652-3553

NEEDS TENDER LOVING CARE and exercise, 12 years old, good disposition golden palomino stallion. NO BAD HABITS. 15.2 HH, good trail horse, breeder and show horse. $325. 746-4060 evenings or weekends.

ENGLISH AND WESTERN RIDing instruction, horse rentals, breaking and training, boarding. Horses and ponies bought and sold. Pine Paddocks, 4 miles south of Duncan. Box 639 or phone 743-5310.

GOSSIP MISS
A.Q.H.A., C.Q.H.A., Registered, quarter horse buckskin mare, 8 years, excellent disposition and training. Consistent winner. $800. 478-8669.

SHOWY REGISTERED BAY thoroughbred Gelding 15.1 hands, 5-years-old. English and Western. Started jumping. Good home and rider wanted. $700. Call 479-3148 after 4.

WELL TRAINED MARE, 13½ hands. Good with children, also well bred Arabian gelding (registered) now 14 hands at 18 months. Will swap or sell one or both for truck or beef. Ph. 743-2370.

WEEKLY OR WEEKEND ACcommodation available for guests — includes use of horse and lessons. Pine Paddocks, 4 miles south of Duncan. Box 639 or phone 743-5310.

GOING ON 3 YEARS OLD, quarter horse type mare, well started English. 479-7771 or 479-1377.

OAT HAY FOR SALE, $3.25 bale, 652-1525.

130 HEAVY EQUIPMENT AND MACHINERY

BUTLER BROTHERS
—FARM EQUIPMENT
—PUMPS AND IRRIGATION
—INDUSTRIAL EQUIPMENT
652-1121

TANDEM FLATDECK TRAILER, electric brakes, suitable for small cat, etc., $1,000 or nearest offer; '65 International Tandem for parts, rebuilt motor, 5-speed transmission, 30,000-lb. Eaton rear-end, Dayton wheels. 478-7465.

20-10 JOHN DEERE CRAWLER, compressor, 2 jack hammers, 21 ft. tandem trailer, new 5,000 lb. air jack. 246-9334 Crofton. Sell or trade.

NEW LEROI DRESSER, 75 CFM air compressor, V-4 Ford engine; hour meter, 40 hours use, car load lot price, $3600. 388-3834.

C5-TREE FARMER SKIDDER, rebuilt, 353 GM motor, model 19 Gearmatic winch, $6,250. 479-1750, 658-5688.

TANK TRUCK TRAILER, 3100 gallons, 2 compartments. 382-2436.

135 FARM IMPLEMENTS

MASSEY-FERGUSON FARM-lawn and garden tractors. Light construction machinery. Your local dealer.
M and H Tractor and Equip. Ltd.
6429 Pat Bay Hwy. 625-1752

FALL SALE
8 N Ford $895; 354 IHC diesel $3588; lawn and garden tractor and mowers to clear.
VICTORIA JEEP
HILLSIDE at ROCK BAY

ALL CARS CLEARLY PRICED
RELIABLE SINCE 1893

71 TOYOTA Corolla Wgn	$1995
71 DATSUN Wgn.	$2095
71 PONTIAC Le Mans	$2095
70 ROVER 2000 TC	$3045
70 MAVERICK	$1745
68 CORTINA	$1345
63 FORD	$495
63 FORD Wgn.	$595
63 MINI	$595
62 PONTIAC Wgn.	$595
61 METEOR	$295

PLIMLEY
British Car Centre
1010 Yates 382-9121
Dealer Licence D-1323

EXCELLENT SELECTION
'71 Meteor 2-door hardtop; '70 Nova sedan, 3-speed, automatic, 28,000 miles; '69 Grand Prix hardtop; '68 Buick Electra 4-door hardtop; '71 GMC pickup with deluxe canopy, V-8, automatic, power steering and brakes, low mileage; '68 Chev. ½-ton pickup, V-8, automatic; '67 GM pickup, V-8, automatic, bucket seats with fibreglass canopy; '64 International long box pickup; '62 Econoline window van; '57 Dodge 1-ton, 4-speed and camper. All vehicles price marked. Joe Fletcher Car Sales, 1640 Cedar Hill X Rd.

BRAND NEW!
1973 LeSabre Custom hardtop sedans. Only 3 left. Save over [illegible] Top price for your trade. For information phone Charlie Peterson at Empress Pontiac Buick Ltd. 382-7121 or residence 592-0458. DL 3482.

ESTATE SALE
1972 Datsun 1200. As new, 5,000 miles only, radio. Will consider any reasonable offers. 382-7514.

'64 FORD 2-DOOR HARDTOP 390, power steering, automatic transmission. Radio. $275. 2512 Park. 382-9381.

1961 MERCEDES 190 DIESEL, recent engine rebuild. Beautiful condition. $1475. 479-6440.

1928 MODEL A ROADSTER. Stock condition, running. Offers. 479-4473.

1962 CHEVY 2, TESTED TIL April 74. 479-5995, 4406 Leney Place.

1964 HILLMAN SUPER MINX. $400. Phone Jeff at 386-2355.

'68 DODGE CORONET, 4 DOOR, 318, automatic, radio, immaculate, best offer. 592-3014, 592-3144.

1960 CORVAIR, FIRST $100. 388-7295.

1959 PONTIAC 4 DOOR SEDAN, $100. 1539 Bay St. 382-8410.

150 CARS FOR SALE

peter pollen ford

SPECIAL!
1973
Near New Models

MAVERICK
Sedan, fully power equipped, factory air
$3895

MUSTANG
Mach I
Luxury equipped
$4395

PINTO
Station Wagon
Automatic transmission, radio.
$3295

MAVERICK
Sedan, many, many extras!
$3795

73 COURIER
Pickup and Okanagan camper
$3995

73 COURIER
Pickup and de luxe canopy
$2995

73
F250
And de luxe equipped camper
$6995

See our fine selection of quality used cars with

7-DAY MONEY-BACK GUARANTEE

PETER POLLEN FORD SALES LTD.
1060 YATES
384-1144
DEALER LICENCE D1188

SAVE NOW!
1973 Astre wagon with radio, rear defrost, wood grain panel, plus extras, only 5,300 miles and balance of warranty. Phone Denny Wong, Empress Pontiac Buick Ltd., 382-7121 or 477-2561. Dealer License 3482.

COLLECTOR'S. THIS ONE almost extinct — beautiful condition, '57 Meteor Ranchero, $900 or best offer. Could easily be put in vintage coondition. Phone 386-1536 after 5 p.m.

'69 CUDA 383—POWER STEERing, power brakes, fastback, buckets, chrome reverse, excellent condition $2,400. 479-1490 after 4:30 p.m.

1970 TOYOTA MARK II, 4-SPEED, hardtop. Phil Merrit Motors, 9732 Fifth Street, Sidney. Phone 656-5551. D-4040.

1968 CUTLASS CONVERTIBLE. Great condition. Fully powered. Low mileage, 48,000. $1950 or best offer. Phone 386-1536 after 5.

'64 MORRIS OXFORD, IN FINE condition, 53,000 original miles, $650, includes extra pair of snow tires. 382-9494.

'70 THE JUDGE, GOOD CONDItion, well kept, like new, 4 chrome wheel radial tires, 8-track tape, 4 speed. 384-4431 between 6-9 p.m.

1966 FORD STATION WAGON, excellent condition. Completely equipped. Best offer. Phone 477-2412, eves.

'68 CHEVY NOVA 2-DOOR, 6, AUtomatic, 25,000 miles. Real clean, $1600. 477-4451 after 2 p.m. Saturday.

1963 PLYMOUTH BELVEDERE sedan. Slant 6 engine, automatic. Power steering, new tires, $300. 477-3878.

2 OWNERS '55 FORD, REBUILT motor, mechanically A-1, $195 or ? 478-2693.

PONTIAC. GOOD RUNNING condition. Radio. Tested to Dec. '73. 386-0844.

1971 TOYOTA COROLLA 1600, [illegible]door, good condition, low mile[illegible] radio. Phone 479-3915.

'65 VW NOTCHBACK, LOW MILEage, good condition, $850. Call anytime. 598-1984.

1960 VAUXHALL VICTOR DEluxe, 49,000 miles, excellent condition. Driven locally. $350. 386-9930.

1970 DATSUN WAGON 510, STANdard, very nice condition. $1650. 383-4294.

1961 MORRIS MINI, GOOD CONDition, very reliable. 656-1990 after 5:30.

'67 MUSTANG 289, 3 SPEED floor shift. Good condition. 477-9625.

67 DODGE DART G.T., V-8, A-1 condition, rebuilt motor. Best offer. 384-3730.

1962 MINI MINOR, $160, TESTED, good tires, 592-6874 or 592-6032.

1960 VOLKSWAGEN CAMPER, $800. 592-4384.

'69 FIAT 124 SPYDER, CALL after 6, 598-2256

1969 CORTINA 1600 4-DOOR sedan, $1100. 652-1917, after 6.

1955 FORD, MAY BE SEEN AT 1746 Towniey. Offers.

1965 T-BIRD. SACRIFICE. $1750 or offers. Must sell. 478-5926.

150 CARS FOR SALE

METRO
ALFA ROMEO
SIDNEY

73 Corolla S/W
73 Ford Gran Torino S/W
73 Nova 4-door Sdn. V-8, auto., full power
72 Cougar, vinyl roof, full power
72 Dodge Demon 340 2 dr. Ht., full power
72 Toyota Corona 4-dr., auto., radio. Two to choose from
72 Corolla 1600
72 Cutlass 4-dr. town sedan
71 Cutlass "S" 2 dr. Ht., V-8, auto., full power
71 Ford Torino wgn. full power
71 Pinto 3 dr. Runabout, 4-spd.
71 Comet Coupe. V-8, P.S., heavy duty 3 spd.
70 Corona A.T.
70 Pontiac Tempest 2 dr. H.T., V-8, auto
70 Pontiac Le Mans full power
67 Cutlass Supreme full power
67 Impala 4 dr. Ht., V-8, auto. Full power
65 Malibu convert. V-8, auto., full power

AND

Many more premium units to choose from

TRUCKS

"CHECK AND COMPARE"

73 Toyota HiLux canopy, A.T.
73 Ranger F100
72 Toyota HiLux 4-spd. radio
72 Ford F250 XLT
72 Ford ¾ ton XLT. Full power and air.
70 Ford F250 V-8, auto.
70 Ford F250 Ranger, full power, canopy
70 Ford Ranchero Squire. V-8 auto., full power.
69 Ford F100. Big "6", 4-Spd.
67 Chev. 3-ton dump
65 GMC ¾ ton panel

METRO'S
Super Lot
2360 Beacon Ave.

Open
Mon.-Fri. 'til 9 p.m.
Drive to Sidney
AND SAVE!
656-4311
656-2821
METROCAN HOLDINGS LTD.
Dealer Licence
D4140

1965 AMBASSADOR, REAL LUXUry car. Tip top shape. Must sell. $875. 386-6293.

'55 FORD, 2-DOOR POST, 292, Isky Cam, 411 gears, 3-speed, extras. 479-5246.

1951 CHEV, GOOD CONDITION — radio — trailer hitch, runs well, good tires. 479-3194.

'72 VW WINDOW VAN, MICHEtin X Tires. Big engine. New condition: $2,800. 479-7206 after 5.

'66 AUSTIN 1100, GOOD CONDItion, 39,000 miles. $650 or offers. Must sell. 385-1964.

'63 RENAULT. 34,000 MILES, runs well, good tires, asking $300. 652-3058.

1972 DATSUN 1200 COUPE radio, 4 speed, 24,000 miles. Offers to $1800. 642-5720.

1968 DODGE MONACO 2 DOOR hardtop 318 V-8 automatic, call Darryl at 388-5140.

1971 DUSTER, 340, FLOOR shift, good condition, offers. 384-5994.

67 VOLKSWAGEN 1600 REBUILT. $1095. 592-3214.

1964 RAMBLER STATION WAGON, automatic, $275. 382-0639.

'66 COMET, 42,000 MILES, $950 or nearest offer. 388-9647.

150 CARS FOR SALE

DOUGLAS
VOLKSWAGEN
PORSCHE
AUDI

YOUR LARGEST VOLKSWAGEN DEALER ON THE ISLAND

VW CAMPER SALE NOW IN PROGRESS
Westfalia, Dorper and Safari models, automatic and standard.

PREMIUM USED

73 TOYOTA 4-wheel drive, 13,000 miles $4795
73 M G MIDGET, radio, 10,000 miles $2795
72 GRAN TORINO 2-door hardtop. Full power, radio, 18,000 miles $3895
71 VW WESTFALIA camper. 20,000 miles $4195
71 TOYOTA Pickup with glass canopy $2495
70 VW Crew Cab, one owner $2795

Bank Finance
Up to 60 months
on approved credit.

DOUGLAS VOLKSWAGEN LTD.
DEALER LICENCE D-1595
3329 DOUGLAS ST.

Open 9 'til 9
388-5466

67 ALFA ROMEO SPYDER
A fine example of Italian machinery. DOHC 5-spd. 4 wheel disc brakes, white with red leather.
TRY YOUR TRADE OR OFFERS!

Brian Holley
3319 DOUGLAS. 384-1161
DL 2785

1972 FORD GRAND TORINO — Vinyl roof, V-8 automatic, power steering and brakes, with radio. Radial ply tires. Excellent condition. Only 17,000 miles. For appointment to view call Paul R. Marsonette at Empress Leisureland. 382-5331 after 9 p.m. 479-9057. Empress Pontiac Buick Ltd. D-3482.

FOR SALE BY VIRTUE OF REpossession. Under mechanics lien act. 1963 Oldsmobile Starfire 2-door hardtop. Serial 3365704525 $350. D and D Tire Ltd., 1620 Blanshard St., Victoria, B.C.

'69 OLDSMOBILE CUTLASS V-8 automatic, power steering and brakes, $2595. Also '70 Chev wagon, V-8 automatic, special $2195. Madesen Motors, 2691 Sooke Road, 478-5214. D1836.

FOR SALE 1973 TOYOTA Corona Mark II, power steering, power brakes, 2-door hardtop. Snow tires included. Only $3,395. Call 384-9367 or evenings, 388-4345, Room 133.

MUST SELL
1972 Mini Fun Buggy — tested, chopped, roll bar, vinyl interior. Plus many more extras to numerous to mention. First offer near $350 takes. Phone 385-2710.

1973 BUICK CENTURY. HARDtop, special Luxus model, in showroom condition, only 3,000 miles. Cost over $6,000. Accept $5,000. 598-3972.

IMMACULATE '66 CHRYSLER sedan, desperation sale (get this car before the bank does). V-8, automatic, power steering, power brakes. Asking $875. 383-6041 or 478-8045 after 6.

1972 MERCEDES 220 DIESEL. Choc. brown, only 10,000 miles. Showroom condition. $6,500. Owner going abroad. Phone 384-2384 after 5 p.m.

'62 VW. EXCELLENT CONDItion, radio, tested. $550 or closest offer. Some VW parts. One tape deck, complete. 478-4558.

1960 PONTIAC LAURENTIAN, V-8, automatic, custom made tent trailer. Will sell separate or as a unit at $400. 592-7281.

'69 SWINGER, 318, 4-SPEED, mags, tach, one owner, excellent condition, $2000 firm. 652-1501 or 479-5969.

1970 SUNBEAM ALPINE FASTback. A real dandy. Easy on gas 4 on the floor. Lots of get up and go. Asking $1,600. Phone 656-2960.

'71 FIREBIRD FORMULA 455, 4-speed, low mileage, excellent condition, $4,200 or best offer. 386-9274.

1965 VW BEETLE, TESTED, good tires, nice ladies car. $575. 382-8670.

1970 CHEV NOMAD WAGON, 52,000 miles, V-8, standard transmission, $2000. 656-3708.

1970 SUNBEAM WAGON
18,000 miles, A-1 condition. $1450. 382-1308.

1960 CHEV SEDAN, TESTED, new brakes, front end good, needs some engine repair

150 CARS FOR SALE

METRO TOYOTA

NEW TOYOTAS

1200 – SEDAN $2325

1600 – SEDAN
CORONA
MK II SEDAN
HILUX P.U.
CELICA

"ESSO CAR" CLINIC

DIAGNOSTIC REPORT AVAILABLE ON ALL UNITS

72 Nova 4-speed
70 Skylark
69 Valiant, Auto
69 Skylark 4-speed
68 Skylark GS
69 Skylark Htp.
66 Chrysler Htp.
66 Valiant, Auto.
72 Mach I
68 Mustang Htp.
72 Mustang
67 Mustang Htp.
71 Mustang
71 Torino
73 XR7 — mags
73 Mustang
72 Mustang
68 Buick 400 4-spd.
69 Olds
69 Road Runner
68 Galaxie 500 Ht.
67 Ply Sports Fury
69 Olds 442
71 Alpine
70 Corona
73 Chev wagon
70 Monte Carlo
70 Le Mans Wgn.
68 Volvo
66 Charger
70 Grand Prix
68 Malibu Ht.
68 Cutlass Sdn.
71 Cutlass
70 Duster 340
70 Mustang
69 XL Ford
69 G.T.O.
71 Toyota 4x4
67 Mustang
72 Toyota 1600
63 Corvette 4 Spd.
70 Crown W. auto.
70 Mazda
69 Datsun 510

OVER 200 Units To Choose From

CHECKED BY IMPERIAL ESSO CAR CLINIC

REMEMBER AT METRO ALL REASONABLE OFFERS WILL BE ACCEPTED.

100% FINANCING AVAILABLE.

OPEN 9 AM - 10 PM

Metro Toyota Ltd.
624 Finlayson
Dealer Licence D3515
386-3516
386-3517

METRO TOYOTA

LOOK! LOOK!

To GARDEN CITY AUTO

BEFORE YOU BUY

All Cars and Trucks Retailed over $500 Carry a 7-DAY Written "MONEY-BACK" GUARANTEE

73 Mazda 808
71 Fiat 124 Spyder
67 Mustang 4 spd.
73 Cuda
67 Camaro SS
69 Mustang
69 Cougar 390
72 240-Z
72 Vette Panel Roof
69 Ford 4-spd. Cobra Jet
68 Dodge Dart
66 Buick LeSabre
68 GTX 440
72 Corvette
67 Plymouth 10 Pass. S-W
71 Squire wagon
72 Toyota Corolla
69 Mustang
72 Olds Toronado
71 Ambassador
65 Impala
73 Plymouth Scamp
71 Plymouth Satellite
71 Olds 442 Convt.
69 Dodge GT
69 Malibu SS
68 Cougar XR7
71 Charger
67 Cougar
67 Camaro
73 Toyota
72 Karmann Ghia
69 Cortina A.T.
73 LTD Squire Wagon
72 Olds Wagon
71 Olds Vista Cruiser
72 Chevy Van
71 VW Bus
66 Jeep
71 Triumph Bonnyville Motorcycle

ALL CARS CHECKED BY Licensed Mechanics

WORK ORDERS UPON REQUEST

GARDEN CITY AUTO

PHONE 382-9111
2978 DOUGLAS

OPEN 9-10

Dlr. Licence No. D-3688

THREE POINT MOTORS

THREE POINT Datsun Saves

'73 TOYOTA CELICA ST. WHITE AND VERY SMART! AUTOMATIC, RADIO $3695

'72 COLT 2-DR. HARDTOP. SHARP LOOKING! ORANGE WITH BLACK INT. RADIO $2395

'71 SUPER BEETLE. SPOTLESS! YELLOW UNIT, AUTOMATIC STICKSHIFT, RADIO, OTHER EXTRAS $2395

'71 VEGA HATCHBACK. SMART! BRIGHT BLUE UNIT, AUTOMATIC, POSI-TRACTION, OTHER EXTRAS $2495

'71 PINTO. A GOLD UNIT WITH AUTOMATIC $2295

'71 DATSUN WAGON. AN EXCELLENT EXAMPLE OF A VERY HARD TO FIND UNIT $2795

'70 TOYOTA CORONA. AN ATTRACTIVE SILVER-GREY MARK II WITH AUTOMATIC, RADIO $2295

'69 ENVOY 4-DR. WAGON. NICE SIZE, NICE LOOKING 'SHERWOOD' $1495

'69 SUNBEAM 4-DR. WAGON. A SMART LOOKING UNIT WITH AUTOMATIC $1695

'69 CADILLAC 'CALAIS' 4-DOOR HARDTOP. AN EXCEPTIONAL ONE OWNER UNIT. BEAUTIFULLY EQUIPPED. METALLIC GREEN $4795

'65 KARMANN GHIA. GOOD LOOKING WHITE UNIT. $1495

Datsun Saves at THREE POINT MOTORS LTD.
2620 Government at Hillside
385-6737
Dealer Licence D3075

CORTINA CAR CENTRE

Yates at Quadra

72 Cortina A.T. radio $2495
71 Toyota Crown S/W $2995
70 Mazda S/W $2095
69 Vauxhall SL Viva $1295
68 VW $1095
66 Toyota Wgn. $1195
70 Cortina Wgn. $1595
71 VW $2095
72 Cortina G.T. $2595
71 Toyota Wgn. $1895

All Sold With 7-DAY MONEY-BACK GUARANTEE

DIVISION OF PETER POLLEN FORD SALES

1060 Yates
384-5555
DEALER LICENCE D1188

HAVE 3 CARS—MUST SELL 2
1966 Cadillac, 4-door hardtop fully powered, with air conditioning. 1968 Ford LTD, 10-passenger Country Squire wagon, fully equipped. 1972 Volvo 142S 2-door, standard, radio. All cars in excellent condition. Phone 477-8476 anytime.

ONLY 500 MILES!!
1973 Chrysler Estate Wagon, fully equipped including air conditioning. For the best station wagon buy in Victoria phone Charlie Peterson, Empress Pontiac Buick Ltd., 382-7121 or Res. 592-0458. DL. 3482.

65 RAMBLER AMBASSADOR 4 door, power steering, power brakes, 327 automatic, 63,000 miles. Good condition. $950. 386-9290.

'68 MUSTANG, 2-DOOR, H.T. standard floor shift, 289, 52,000 miles, original paint, immaculate condition. $1950. 743-5251.

CHEAP. 1964 AUSTIN SEDAN, 30,000 miles, only $425. 383-0330, 478-2360.

1961 VOLVO, DEPENDABLE, good running condition, tested, $400. Phone 386-3816, after 6 p.m.

DRIVE WITH A SMILE TO

ENSIGN CHRYSLER PLYMOUTH

DOWNTOWN YATES AT COOK

USED CARS AT CITY'S LOWEST PRICING

65 CHRYSLER WINDSOR V-8 automatic, power steering, power brakes, radio.
Lic. No. VBA 700
SALE PRICE $695
No down payment.
$32 for 30 Mths.

65 PONTIAC PAR. 4 door Hardtop, V-8 automatic, power steering, power brakes, radio, vinyl roof.
Lic. No. VFB 947
SALE PRICE $888
No down payment.
$40 for 30 Mths.

67 FORD SQUIRE 9 passenger Wagon, V-8 automatic, power steering, power brakes, radio, roof rack, wood siding.
Lic. No. VBH 455
SALE PRICE $1292
No down payment.
$45 for 36 Mths.

68 PLYMOUTH FURY 4 door Hardtop, V-8 automatic, power steering, power brakes, radio.
Lic. No. SFE 208
SALE PRICE $1494
No down payment.
$52 for 36 Mths.

2 YEAR WARRANTY IN WRITING WITH EVERY USED CAR

69 PONTIAC PAR. 4 door Sedan. Factory air, V-8 automatic, power steering, power brakes, radio.
Lic. No. VCB 724
SALE PRICE $1991
No down payment.
$70 for 36 Mths.

71 PLYMOUTH FURY 2 Door Hardtop, V-8 automatic, power steering, radio.
Lic. No. PAE 096
SALE PRICE $2494
No down payment.
$88 for 36 Mths.

71 FORD TORINO Brougham 2 door Hardtop. V-8 automatic, power steering, power brakes, vinyl roof, radio with tape deck.
Lic. No. XJA 080
SALE PRICE $3093
No down payment.
$109 for 36 Mths.

71 MUSTANG 2 door Hardtop, V-8 automatic, power steering, power brakes, radio, console, bucket seats.
Lic. No. TCK 496
SALE PRICE $3393
No down payment.
$119 for 36 Mths.

ENSIGN Chrysler Plymouth Ltd.
Dealer Lic. D3013
DOWNTOWN YATES AT COOK
386-2411
Open Weekdays Till 9:00

'57 CHEV 2-DOOR HARDTOP, new 339 motor, hooker headers, many extras, 4-speed, 411 gears, mags, needs some body and interior work. $1,450. 382-6794.

1972 CADILLAC COUPE DeVille, 10,000 original miles, one owner, $7,250, will accept clean trade. 382-1921 or 592-2217

1962 FALCON WAGON, Licenced, needs battery, $75 or ? 1958 Impala, 2 door, no motor, free. 385-3088, Mike.

'55 AUSTIN A-50, NEEDS TRANSmission and exhaust work (have extra transmission) otherwise good. $60 or offer. 658-5589.

1958 FORD WAGON, 6 CYLINder, standard, new clutch, exhaust, asking $250. 479-3815.

1960 PONTIAC 6, AUTOMATIC radio, good condition, $300 or best offer. 386-7301.

1969 VOLKSWAGEN DELUXE. 1500 cc. $1500 or best offer. 386-3026.

1969 PLYMOUTH ROAD RUNner, clean throughout. $2500 or offers. 384-2190 anytime.

1969 ELDORADO, FULL POWER and air, $4500. Trade considered. Duncan 746-5835.

'67 BEAUMONT, 2-DOOR HARDtop, 327, mags. Very clean. $2,150. 479-3219.

McCALLUM DATSUN VOLVO

McCALLUM
1101 Yates at Cook
386-6168

Datsun Saves!
SIMPLE AND INEXPENSIVE TO OPERATE

Datsun Saves!
IT DOESN'T COST MUCH TO BUY

Datsun Saves!
IT GETS MORE MILES TO THE GALLON THAN ANY 1973 CAR SOLD IN THE UNITED STATES ACCORDING TO THE ENVIRONMENTAL AGENCY

72 Comet GT, 2-dr. V-8, auto., radio, clean.
72 Super Beetle
70 Toyota FWD Land Cruiser, Warn hubs, 6000 lb. elec. winch, like new condition.

McCALLUM MOTORS LTD.
1836 Island Highway
Colwood Corners
478-5622

73 AQUARIUS MINI MOTOR-HOME. FULLY EQUIPPED.

72 VW SUPER BEETLE, 4-SPEED RADIO.

69 DODGE SWINGER, 340 V-8, ONLY 24,000 MILES.

67 INTERNATIONAL ¾-TON V-8. AUTOMATIC TRANSMISSION, RADIO.

63 DODGE ¾-TON 9-PASSENGER WINDOW VAN, V-8, RADIO, A.T.

71 FORD ¾-TON V-8, AUTOMATIC TRANSMISSION, RADIO.

71 VW FASTBACK, 4-SPEED, FUEL INJECTION AND RADIO.

68 JEEP, AUTOMATIC TRANSMISSION, ONLY 30,000 MILES.

65 RAMBLER 330 4-DOOR SEDAN. 6 CYLINDER AUTOMATIC, RADIO, REAL CLEAN.

67 CHEV. STATION WAGON, V-8 STD., RADIO, GOV'T TESTED. TRY AND BEAT THIS ONE AT $595

67 FORD GALAXIE 500 2-DOOR HARDTOP. FULLY EQUIPPED.

73 VOLVO STATION WAGON, 4-SPEED, RADIO. ONLY 2,200 MILES.

73 DATSUN 510, 4-SPD., RADIO. 1200 MILES.

73 DATSUN 610, 2-DR., HTP., 4-SPD., RADIO, VINYL ROOF, DRIVEN ONLY 1400 MILES.

PLUS Many More to Choose From

ATTENTION! SOMETHING NEW
Inquire about McCallum Motors Colwood unique SHOP AT HOME SERVICE. For further information call Ed Varga, Andy Anderson or Rene De Bellefeville.

Bank Rate Finance
All Cars Tested

McCallum Motors Ltd.
Dealer Licence D2129

SEE OUR AD?

GARDEN CITY AUTO

WE ALSO TAKE MOTORCYCLES IN TRADE

382-9111

1966 VALIANT 4-DOOR SEDAN, big 6 cylinder, automatic, new tires, new carburator, recently tuned up, trailer hitch, 20 miles per gallon, one owner, very good condition, 78,000 miles. $1000. 477-5652.

1960 FORD STATION WAGON, excellent tires, motor, automatic trans. and body reasonable, 478-6147.

1964 VALIANT 4-DOOR SEDAN, slant 6 standard, good tires, radio, tested. Excellent condition. $675. 382-8670.

1966 METEOR STATION WAGON, V8 automatic, power steering, roof rack. Excellent condition. $1395. Cadboro Bay Service, 477-2102.

1969 COUGAR, V-8, AUTOMATIC, 62,000 miles, very good condition. $2250 or offers. 656-3708.

1968 BARACUDA, 340, 400 H.P. Balanced and blueprinted. Custom paint job. $2400. 479-7636.

THUNDERBIRD, 1965, 2-DOOR hardtop. Fully equipped. Premium. 382-9927. 385-7001.

'65 FORD ECONOLINE WINDOW van, runs well, good rubber. $900 or best offer. 478-2825.

1970 DART 340, REBUILT AUTOmatic transmission, $1,200 in motor, headers, 4.73—1, 598-2162.

1959 ZODIAC AUTOMATIC. 1973 tested. Excellent condition. $375. 477-6249.

NATIONAL CHRYSLER Dodge Dodge Trucks DEPENDABLE USED CARS

BRAND NEW 73 CHRYSLER NEWPORT SEDAN
Luxury interior, V-8, automatic transmission, power steering, power disc brakes, electronic ignition, 15 inch safety rims, etc.
$4469
NOT A RED CENT DOWN. $119 per month. Tax and licence extra. Based on 48 months on approval of credit.

BRAND NEW FULL SIZE 73 DODGE Polara Special
Two-door hardtop, luxurious cloth and vinyl interior, 318 V-8, automatic transmission, (reg. fuel). Power steering, power disc brakes, electronic ignition and 15" safety rim wheels.
$3769
NOT A RED CENT DOWN. $101 per month. Tax and licence extra. Based on 48 months on approved credit.

BRAND NEW 73 DODGE COLT
2-door coupe with Chrysler's famous Mini-Hemi engine.
$2489
NOT A RED CENT DOWN. $67 per month, tax and licence extra. Based on 48 months on approved credit.

73 DODGE PICKUP WITH CAMPER
Big slant 6 engine, heavy duty clutch, electronic ignition, 3-speed transmission, etc.
$3669
NOT A RED CENT DOWN. $98 per month. Tax and licence extra. Based on 48 months on approval of credit.

NO RED TAPE
100% FINANCING
NO PAYMENT 'TIL OCTOBER '73

NATIONAL MOTORS (Victoria Ltd.)
VICTORIA'S MOST TRUSTED NAME FOR 69 YEARS
819 YATES 384-8174
DEALER'S LICENSE D-2995

USED CAR CLEARANCE!!

71 DATSUN 2-Dr.	$1750
72 CADILLAC Sedan de Ville	$7795
65 PLYMOUTH 4-Dr	$495
65 METEOR Wagon	$795
65 CHEV Impala	$995
62 CHEV Sedan	$49

WORLD PLEASURE
386-8424 3388 Douglas 382-2222
"Next to Red Lion"
9-9, Saturday 'til 6
Pearson World of Pleasure Ltd.
Dealer Lic. 1516

MERCEDES

1968 MERCEDES BENZ 250S, 4-door sedan. Automatic transmission, power steering, power brakes, radio. One owner and in excellent condition. For further information and a demonstration drive, please call HERB HILL, CORNELL CHEV-OLDS, 385-5777 or res. 598-2159. Dealer Licence D3497.

'66 THUNDERBIRD CONVERTible, every power option, excellent condition. The last T-Bird convertible made. Already a classic. $2500 385-5854.

'65 OLDSMOBILE, 2-DOOR, hardtop, power steering, power brakes, tilt wheel, etc. Nice condition. $900. 477-6357.

1967 RAMBLER AMERICAN STATION wagon. Will take best offer. 3922 Cadboro Bay Rd. 477-5767 after 6.

1972 FORD CORTINA 2-DOOR, 4-speed, good condition, 16,000 miles. $1795. 386-1677 after 5.

1972 OLDSMOBILE 98, 4-DOOR hardtop. Many extras. $5500. 385-7375.

'72 JAVELIN AMX. TOP CONDItion. $3690. Must be seen, at Pembroke and Chambers. 386-2688.

68 FORD 2-DOOR HARDTOP, radio and tape deck. $1,175. 478-8134.

62 KARMAN GHIA, REBUILT motor, new tires, A-1 condition. 385-0751, 743-5396.

1972 PONTIAC LE MANS AUTOmatic, power steering, bucket seats, more. $3,600, offers. 383-4984.

1970 DATSUN 510, 4-DOOR, STANdard, 24,000 miles, new tires, offers. 386-6215.

1965 OLDS, RUNNING, $150 OR trade, what have you? Collision damaged. 478-2442.

972 DODGE CHARGER S. E. 400 cu. in. motor. 388-9616.

1963 PLYMOUTH FOR SALE. Offers. 383-9541

1 OWNER 53 BUICK, TESTED. Offers. 592-6462.

1967 SIMCA. GOOD CONDITION, $350. Call after 5. 478-6482.

IMMACULATE 1970 OLDSmobile Cutlass 442. 478-4557.

SUBURBAN

LINCOLN MERCURY

BRAND NEW 7 ONLY 1973 METEORS
EXAMPLE:
73 METEOR RIDEAU 500 2-door hardtop, 351 V-8, automatic, radio, power steering and brakes. Fender skirts.

6 ONLY 1973 MERCURY MONTEGOS
EXAMPLE:
73 MONTEGO MX 2-door hardtop, V-8, automatic, bucket seats, console, radio, rear window defrost plus other options.

8 ONLY 1973 MERCURY MARQUIS
EXAMPLE:
1973 MARQUIS BROUGHAM 4-door, V-8, automatic, power steering, brakes, windows, air conditioning, electric defrost plus other options. 3-625.

CORTINA SAVINGS $250
EXAMPLE:
1973 CORTINA 4-door, 4-cylinder, automatic.

RETAIL	$3199
SAVE	$ 250
NOW	$2949

CAMPER SALE IN FULL SWING

SUBURBAN MOTORS
Dealer Licence D3360
3377 Douglas
Wide open 'til 10 p.m.
386-6131

GEM Motor Sales
1973 LTD.
385-4311

71 COLT 2 Dr. Coupe	$1595
70 DATSUN 1000 2 Door	$1295
69 SKYLARK 2 Dr. Hardtop	$2395
69 GALAXIE Convertible	$2395
69 XL 2 Dr. Hardtop Loaded	$2295
69 Falcon 2 Dr. 6 Auto	$1395
68 DART 2 Dr. Hardtop	$1795
68 CHEVY II Coupe	$1895
68 CORONET Stn Wagon	$1595
67 RAMBLER 6 Cyl. Auto	$1195
66 FALCON 2 Dr. Sedan	$ 595
64 CHEVY II Sedan	$ 495
64 F85 Sedan	$ 595
64 ENVOY Stn Wagon	$ 299

TRUCKS

70 FORD Econoline	$2495
67 CHEV ¾ Ton V8 Auto	$1895
66 FARGO Pickup V8 Auto	$1195

480 Esquimalt Rd.
Motor Dealer Licence D-2468

SPECIALS

66 RAMBLER	$352
65 PONTIAC	$491
67 FORD A.T.	$518
63 CHRYSLER A.T.	$300
65 CHEV	$522
63 CHEV	$497
67 AUSTIN	$316
61 VALIANT A.T.	$99
70 CORTINA A.T.	$1310
69 SUNBEAM	$1108
65 FORD ¾-TON	$945

Palm Motors
2936 DOUGLAS AT BURNSIDE
386-8385
Dealer's License No. D-2605

1966 METEOR HARDTOP V-8, P.S., P.B., automatic, mag wheels—clear $795; 1964 Chev. sedan 50,000 miles nothing down $50.00 per month. DLR. Lic. No. D3550.

VICTORIA JEEP
HILLSIDE at ROCK BAY

'67 FAIRLANE 500, HARDTOP. Automatic, radio, power steering, new mufflers, battery, shocks. Rebuilt 289. 6,300 miles. I need cash now. Only $900! 382-9908.

64 PONTIAC 2 DOOR HARDTOP, V-8, automatic. Best offer. 478-4879.

'67 COUGAR XR7. REAL GOOD, new tires, trade accepted. 748-8760. D-2089.

1963 VOLKSWAGEN 1500 STAtion wagon, good condition. $550. 598-2320.

1964 BUICK SKYLARK, POWER steering, power brakes, automatic, air conditioning. 477-3398.

STUDENT'S SPECIAL. '63 FORD Comet, standard, $450. Can be seen at 3174 Harriet Rd.

57 CHEV. 409 6-PAK, G-60'S buckets, tape deck. Offers. 384-7066.

1958 AND 1960 LINCOLNS, 1961 Mercedes 220 SE. 592-4730, 592-4742.

'63 VW BUG, LOOKS PASSABLE, runs well, $375. 656-5348.

1965 ENVOY EPIC, RUNNING, tested, best offer. 478-4945.

Speedway VOLKSWAGEN PORSCHE • AUDI

73 TOYOTA WAGN.
73 AUDI A.T.
73 CHEV. Mtr. Home
72 TOYOTA 2-dr.
72 TOYOT AMK IV
72 SUPERIOR Mtr. Home
72 GRAND PRIX
72 PORSCHE 914
72 PINTO Wgn.
71 Cutlass 2-dr.
71 FORD Stn. Wgn.
71 PINTO
71 VW Safari Camper
71 VW Westfalia
71 CUTLASS
71 VW Camper
71 FORD 2-dr.
71 FORD 4-dr.
70 LE MANS
70 MONTEGO WAGN.
70 MAZDA Wgn.
70 VIVA 4-dr.
70 VW Wgn.
70 VW Fastback
70 VW Custom
70 GREMLIN 2-dr.
70 DUSTER A.T.
69 SKYLARK
69 CHEV. 4-dr.
69 TRIUMPH GT 6
69 AMBASSADOR
69 CHEV. ¾-ton
69 CHEVY II
69 VOLKSWAGEN
69 CHEVELLE Ht.
69 GMC
68 VOLKSWAGEN
67 CADILLAC
67 VW Pickup
67 VW Wgn.
67 FORD Ht.
67 VOLKSWAGEN
66 VOLKSWAGEN
66 RAMBLER 4-dr.
66 CHEV. 4-dr.
66 VW Wgn.
65 PORSCHE 356 S.C.
65 VOLKSWAGEN
65 RAMBLER Wgn.
64 VOLKSWAGEN
64 VW Wgn.
64 COLONY PARK Wgn.
63 VW Wgn.
62 FORD
62 CHEV. Wgn. A.T.
62 VOLKSWAGEN A.T.
61 OLDS F-85
58 ZEPHYR
58 VOLKSWAGEN
53 CONSUL
52 VOLKSWAGEN

Speedway Motors Ltd.
911 Yates at Vancouver
Dealer Licence D-2188
385-2415

HORWOOD MAZDA

MAZDA Pickups ONLY $2845

DEMO SALE

SAVE UP TO $500 ON NEAR NEW 73 MAZDAS

73 MAZDA cpe., rotary
73 DODGE Window van.
72 TOYOTA 1600 cpe.
72 MAZDA pickup
72 MAZDA cpe., auto.
71 MAZDA Rotary
71 MGB Rdster.
71 TOYOTA Land Cruiser
71 TOYOTA Crown, auto.
71 TOYOTA 1600, auto.
71 MAZDA pickup
70 OLDS 88 H.T.
70 TOYOTA Sprinter
69 VOLKS S.W. auto.
69 MUSTANG, V-8
69 CAPRICE P.S., P.B.,
68 VICTOR, automatic
68 RIVIERA, loaded
68 BEAUMONT Convert.
68 CORTINA 4-spd.
67 CAPRICE 4-dr. Ht.
66 AMBASSADOR A.T.
63 PONTIAC, auto.
60 VW (Hippie) Bus

PLUS Many More to Choose From!

HORWOOD MAZDA
385-1451
Johnson and Blanshard
DEALERS LIC. D-1207

1960 VOLKSWAGEN, RADIO. Good transportation $295. 384-9484 afternoons.

EMPRESS

PONTIAC BUICK LTD.

WE RUN A VERY SIMPLE BUSINESS

DO COME IN AND TRY US

For a good deal and a good deal more in after sales service.

Just Arrived
LOOK AT THESE VALUES

1973 GALAXIE 500
Only 8,700 miles, nicely equipped.
FULL PRICE $4495

1973 GRAN TORINO
11,000 miles. Like new condition, power equipped.
FULL PRICE $4395

73 Chrysler Town and Country wgn. loaded, air, etc. Only 500 miles. Just traded $6995
72 Ford ¾ ton with 10½' Vanguard camper. Near new $6195
72 Skylark Sport Sdn. $3895
72 Le Mans $3695
71 Pontiac GTO $3395
71 Pinto $2295
70 Buick Le Sabre custom $3295
69 Chevelle $2195
69 Torino $2595
68 Dodge Coronet $1795
68 Chrysler $1695

Customer Satisfaction is a Must in Our Business!

382-7121
2867 DOUGLAS AT TOPAZ
Open 9 'til 9
Sat. 9 'til 6
Dealer Licence D 3482

TOPS USED CARS

67 CHEV. 4-Dr. sedan, V-8, auto, A-1 condition. $795

65 DATSUN 8-Passenger wagon, one of a Kind $895

66 FORD 4-Dr. sedan, V-8, auto., Nice Car $795

Motor Dealer Licence No. D-2063
1513 QUADRA 385-4721

1962 AUSTIN WESTMINSTER, recent valve grind, good rubber, 1960 Vauxhall, good body and motor, needs clutch, best offer. 479-1333 after 6.

1967 BUICK WILDCAT 4 DOOR hardtop, low mileage, may need some body work, otherwise excellent condition. $980 firm. 386-0427.

1966 BUICK CONVERTIBLE, SKYlark, power steering, power brakes, needs some body work Best offer. 386-9933.

1972 CHARGER SPECIAL EDItion, chestnut with white vinyl top and white vinyl buckets, A-1 condition. 479-5844 after 6.

1970 VW 1600. COMPLETELY customized, interior and exterior. 34,000 miles, immaculate. $1900. 383-8446.

IMMACULATE WAGON
1971 Satellite Regent 9-passenger station wagon. Deluxe upholstery. All power. Vinyl sides. ½ price at $2975. 652-2776.

CHEVY IMPALA 1967. 8 CYLINder, 4 door, power steering, power brakes. Good condition, 50,000 miles. Must sell. 2—908 Heywood.

ECONOMICAL TRANSPORtation, Wolsley sedan. $100 or offer. 479-4127.

1965 COMET 6 CYLINDER AUTOmatic, looks and runs like a new car, a steal at $695. 384-5173.

68 BUICK LA SABRE, 350 fully equipped for towing. Very good condition. 385-7150.

'62 FALCON WAGON, BATTERY, tires, body good and runs, $200 383-8051.

1971 HIGH PERFORMANCE Super Beetle, must sell. Phone 382-2707 after 6 p.m.

1965 FALCON, 6 STANDARD, very clean, ideal second car, $525. 479-5297.

1962 OLDSMOBILE, LOOKS good, runs perfectly, tested till Sept. '74. $295. 479-6828.

'63 VOLKSWAGEN, REBUILT ENgine, tested, radio, $350. After 5 p.m. 592-4942.

'68 MERCURY MONTCLAIR, ALL power, $1200, or nearest offer. Phone between 5-10, 479-4837.

150 CARS FOR SALE

S&H TOYOTA

NEW

73 HILUX PICKUP

$2845

(Automatic Available)

BRAND NEW 73 COROLLA

$2325

50 GALLONS OF GAS FREE WITH EVERY NEW UNIT PURCHASED!

'Till Sept. 30

72 CHALLENGER, loaded, a real buy at $3695

72 MAZDA RX 100, rotary 2-door sedan, 4-speed, radial tires, $2495

72 CORTINA 4-door $2195

70 MARK, automatic sedan $2495

70 TOYOTA LAND CRUISER station wagon. Warn hubs. $4695

69 RENAULT $ 895

68 COUGAR XR7 $2395

68 MONTEGO BROUGHAM. Very nice $1795

69 AUSTIN AMERICA $1095

68 FORD. Real nice! $1595

68 ENVOY, A-1 $ 895

67 FAIRLANE XL Convert. $1495

67 ISUZU, very clean $895

66 RAMBLER 2 door hardtop $895

64 RAMBLER Station Wagon $695

BACK TO SCHOOL SPECIALS

63 MORRIS AUTOMATIC $495

65 PLYMOUTH $595

66 AUSTIN 850 $695

60 AUSTIN SPRITE (hardtop) $ 595

63 PONTIAC $ 395

61 RAMBLER wgn $ 395

61 AUSTIN 6, A.T. Mint $ 695

63 FORD FAIRLANE $ 395

64 CHEV S.W. $ 595

64 FORD GALAXIE $ 495

SAUNDERS & HITCHMAN

2040 CADBORO BAY ROAD AT FORT AND FOUL BAY

DEALER LICENCE D-3511

592-2471

PHIL MERRETT MOTORS

9732 Fifth St. 'Sidney'

Next to Slegg Lumber

72 DATSUN 1200 Fastback

69 OLDS Delta '88' custom 2-door hardtop.

69 PONTIAC Parisienne

64 OLDS F-85 Conv't.

70 VW 8-pass. Bus.

62 CHRYSLER 2-dr. Ht.

73 CHEV. K-5 Blazer

70 PONTIAC SEDAN, V-8, P.S.

66 FORD FALCON, A.T., very clean, low mileage.

656-5551

Dealer Licence No. D-4040

70 PONTIAC LE MANS CONVERTIBLE (Rare American model — $5,687 new). Power steering, (variable pitch), power brakes, power top, 3-speed automatic, 350 V-8, radio with rear seat speaker, new mufflers, new radial ply tires, new shock absorbers, new battery. Pale yellow acrylic with black vinyl top. Well maintained (records available). Never mistreated $3000. 592-0102.

'64 OLDSMOBILE SEDAN, power steering, power brakes, new tires, immaculate. $750. 477-6357.

CLASSIC 1949 Rover 75, solid body and motor, must see to appreciate, cash offers. 382-0239 after 6.

TRANSFERRED, MUST SELL. '67 Olds 98 convertible, 57,000 miles, new paint, $1800 or best offer. Will consider trade. 478-2207, after 5.

1966 PONTIAC PARISIENNE, V-8, radio, tested. Excellent running condition, $700. 382-1737.

THUNDERBIRD, 1965, PREMIUM, low mileage, see, drive, offers. 385-7001 or 382-9927.

1970 MAVERICK AUTOMATIC, radio, extra clean, $1550 firm 592-1370 after 5 p.m.

1966 AUSTIN 1100, GOOD CONDITION, 39,000 miles, $700. 385-1964 after 5.

'69 ROVER 2000 TC, $2000. CALL after 5 p.m. 382-1169.

1969 SUNBEAM SEDAN, AUTOMATIC, like new. After 4, 388-7464.

150 CARS FOR SALE

AMC

Reg. Midgley's

AMERICAN MOTORS 736 CLOVERDALE AVE. JEEP 385-8756

'56 VOLKSWAGEN $ 595

'69 AUSTIN 1300 $1395

'72 VEGA Kammback $2695

'70 ENVOY GT. $1395

'69 ENVOY EPIC $ 895

'69 MAZDA STN. WAGON $1495

'73 VOLKS 1600 $2495

CALL AN 'AMC' GOOD GUY

Bob Allison Pat Penney Gordie Strongman

REG MIDGLEY

MOTORS LTD.

736 Cloverdale Ave.

385-8756

D. Lic. 1132

Wille Motors

72 KAWASAKI 750—first $1100
72 MALIBU 2-dr. ht. $3495
70 CHARGER full power $2995
69 CAMARO, 350, auto. $2495
69 AUSTIN Mini $1395
68 GTX 440 auto. $2395
68 MUSTANG convertible $1995
68 CHARGER 413, 4-spd $2695
68 CAMARO 6, auto. $2195
68 TRIUMPH GT-6 $1895
68 EL CAMINO must see $2795
67 CAMARO 327, 4-spd. $1995
63 IMPALA 2-dr. Ht. $695
55 CHEV 2-dr. Ht. Sharp $1595

Motor Dealers Licence No. D-3309
3240 DOUGLAS 382-2313

72 PONTIAC LE MANS

Fully equipped luxury intermediate. Firemist gold with glove tan interior and co-ordinating Cowhide vinyl roof.

TRY YOUR TRADE OR OFFERS!

Brian Holley

3319 DOUGLAS. 384-1161

DL 2785

J. C. MOTORS

'72 CAPRI 4-speed radio $2695
'71 FORD hardtop, V-8, A.T. $2895
'71 CHEV Impala V-8 $3195
'70 TOYOTA 2-Dr. 4-Speed $1495
'69 T-BIRD, V-8, A.T. $3295
'69 CHRYSLER V-8, 'AIR' $2895
'69 FURY III H.T., V-8, A.T. $2195
'68 BANCHERO high perf. $2395
'68 FAIRLANE hardtop, V-8 $1995
'67 PONTIAC hardtop, V-8 $1495
'65 Pontiac H.T. V-8, A.T. $995
'65 PONTIAC custom sport $1295

Motor Dealer's Licence D-2541
837 YATES. 384-0921
J. C. MOTORS LTD.

1958 DODGE 2-DOOR H.T., AUTOMATIC, A-1 mechanical condition, one owner, offers. View 363 Foul Bay Rd.

STATIONWAGON — 1964 FALCON, V-8, automatic, immediate sale required. $110, firm. 598-1191 or 479-5314.

ESTATE SALE
1972 Datsun 1200, 5,000 miles. As new. Will take reasonable offer. 482-7514.

1971 DATSUN 240 Z, DOCTOR'S car, excellent condition. Must sell immediately, leaving country. Phone 598-5030.

59 VAUXHALL, GOOD RUNNING order. Recent motor work. New tires. $250, or nearest offer. 382-8445 after 5:30.

'72 TOYOTA COROLLA 1600. Good condition. Offers or trade. Call Doug, 479-2001 after 6 p.m.

'65 ANGLIA TESTED, GOOD condition, $350 or offers. 479-3783.

1947 MERCURY BUSINESS man's coupe. 656-1501.

'69 FORD COUNTRY SQUIRE, 40,000 miles, $2650. 477-4080.

'64 CHEV IMPALA, 2-DOOR sedan, $450 or best offer. 383-5518.

1965 PONTIAC CONVERTIBLE, custom sport, $650. 383-6041.

1967 CHEV BEL AIR. IMMACULATE condition. 1829 Penshurst Rd.

BLUE '71 DATSUN 510. ASKING $1700. To view call 382-5767.

TOYOTA HILUX, 1973, 4,000 miles, $2500. 386-0056, 388-6123.

1965 VW, RADIO, GAS HEATER, excellent condition. 592-1540.

1960 ENVOY, GOOD RUNNING condition. 477-3965.

'60 TRIUMPH HERALD COUPE, tested, offers over $100. 383-5524.

55 ZEPHYR, TESTED, LICENCED. Asking $150. 386-7402.

151 FOREIGN IMPORT AND SPORTS CARS

1965 MGB—MUST BE SOLD BY September 15. Low mileage, very good condition. To view call 658-8530 (eves.) or 477-6911 (Local 303).

1970 SUNBEAM FASTBACK, 4 ON the floor, low mileage, immaculate condition, going back to UBC, must be sold, reduced to $1650. 477-8098.

ZEPHYR AUTOMATIC, VERY good mechanically. New brakes. Very good tires. Mounted almost new studded snow tires. Tested till March 74. Asking $425. 382-4179.

1968 FIAT SYPDER 850 CONVERTIBLE—fun with economy, 40 m.p.g., radials, new top, new clutch. Tested. Good condition. $1300 or best offer. 384-9484 afternoons.

1957 JAGUAR SALOON MARK IX, excellent car for restoring, or could be used for parts (with sunroof) all offers considered. 382-1921.

1968 AMX, 390, AUTOMATIC, RADIAL tires, low mileage, $2,200. 388-5848.

1963 JAGUAR TYPE E, COMPLETELY rebuilt, in excellent condition, $2,400. 479-5517.

1968 TR 250 4 SPEED WITH overdrive, 8 track, excellent condition, tested, 384-4467.

1972 FIAT SPIDER 124 CONVERTIBLE, Mag wheels, like new. 652-1571.

'63 MERCEDES BENZ 220 SE, $1600 firm. 598-3246.

63 TR4, FULL RACE ENGINE, new paint, many extras. 383-3416.

1970 FIAT 850 SPIDER, GOOD condition, $1500. 385-5257.

1972 BMW 2002 TII, $4800. PHONE 592-2208.

1971 MG MIDGET, GOOD CONDITION 479-4737.

1962 JAGUAR, GOOD CONDITION 478-3222.

151 FOREIGN IMPORT AND SPORTS CARS

1962 AUSTIN MINI COOPER (built by Pacific Competition). Over $3,500 spent, will accept $1,000 or reasonable trade. 382-1921.

240Z
1971, Doctors car, immaculate, 36,000 miles, 4 speed, $3750. 598-5030.

ALFA DUETTO SPIDER, RED, radio, XAS tires, good condition. $2,450. Small car trade considered. 592-4957.

1963 MGB, JUST PAINTED, EXCELLENT condition, radial tires, radio. $950. 592-0628.

1965 TR4 A, SPECIAL, NEW TOP, wire wheels, radial tires, low mileage. $1300. 386-0233.

61 KARMANN GHIA, NEW RUBBER, new brakes and shocks. 748-9359 anytime.

1961 CORVETTE, 2 TOPS, 350 CU. in. 4-speed. Serious enquiries only. $3,500 or closest offer. 478-5705.

1965 HONDA SPORTSCAR, TESTED, 40,000 original miles, good condition, $650. 382-1921, 592-2217.

SELLING 1965 TR4. Phone 479-2930.

154 TRUCKS AND BUSES

TRUCKS AND CAMPERS

73 CHEV ¾ ton, V-8, auto., p.s., p.b., radio, canopy.

73 DODGE ¾-ton club cab. V-8, A.T., P.S., P.B., radio factory air.

72 CHEV ½-ton pickup.

71 GMC Rally 6, V-8, automatic, P.S., P.B., extra seat.

71 CAVEMAN 11' camper, furnace, etc.

71 DATSUN pickup, 4-speed.

71 INTERNATIONAL ½-ton pickup V-8. Automatic transmission, radio, power steering, power brakes and canopy.

70 SECURITY 8' camper, furnace, etc.

CORNELL

3050 Douglas
385-5777
Dealer License D3497

"DEAL NOW TRADES WELCOME"

64 OLDS 88 sedan, full power $795
65 FORD sedan, V-8, A.T. $695
68 CHEV sedan, V-8, A.T. $1095
63 VALIANT 2-dr. radio $395
67 INT. ½-ton P.U. V-8 $1395
67 INT. ¾-ton P.U. $1350
65 INT. ½-ton P.U., 6 cyl. $1050
66 CHEV ¾-ton P.U., 6 cyl. 4-sp., canopy $1150
69 CHEV ½-ton P.U. 6 cyl. $1995
66 INT. Crew Cab, V-8, 4-speed, new paint $1695
— DATSUN Pickup, canopy $1695

LEN BARKLEY INTERNATIONAL LTD.
Dealer's Licence 3992
517 Herald St. 388-5508

HOLIDAY SPECIAL!
1971 Dodge ½-ton pickup, with special heavy-duty springs and shocks. Plus 8' open road camper. Truck has V-8 engine, automatic transmission. Power steering and brakes. And has only 5,000 miles. Camper equipped with stove, oven and ice box. For information on this immaculate, top condition, one-owner unit, phone Charlie Peterson, Empress, Pontiac, Buick Ltd. 382-7121 or Residence 592-0458. DL 3482.

NOW ONLY
15
X ROYAL MAIL TRUCKS
PRICED RIGHT
Contact MARSHALL MURRAY
NATIONAL CHRYSLER DODGE
819 Yates St. 384-8174
Dealer No. D-2995

'69 FORD ½-TON, 33,000 MILES. Very clean. Second owner. 360 automatic. ($2,600) with or separately new 36" canopy and 8' custom built tent extension with windows and door. ($400.) 652-2272 or 652-3550.

65 PONTIAC 2 DOOR HARDTOP custom sport, damage only on right rear fender. Rebuilt automatic transmission. New brake drums, power steering and brakes, no motor. $200 or best offer. 478-5257, 478-2754.

CT 800 DODGE TANDEM GRAVEL truck, ready to go. 1954 Ford 1-ton. 1946 Ford 3-ton dump, in good running condition. Wrecking CT 800 Dodge tandem, 700 and 750 CT 800 Ford tandems. 592-4730, 592-4742.

1974 "JEEP" PICKUP
4-wheel drive V-8, automatic Quad-Trac, P.S., new $4795. DLR Lic. No. D3550.
VICTORIA JEEP
HILLSIDE at ROCK BAY.

IMMACULATE '69 FORD ½-TON, 360 automatic, 33,000 miles, 36" canopy and new full 8' tent extension with window and door, $3,300. 652-2272 or 652-3550.

VOLKSWAGEN WINDOW VAN, superior condition, 1962 with rebuilt engine, clutch and camping accessories. Asking $1200. Phone 383-0003, after 6 p.m.

1971 GMC RALLY WAGON WINDOW van, automatic, V-8, 307 motor, low mileage, stove, furnace, sink, 3-way fridge, water tank. Sleeps 2. Asking $4,500. 478-3816.

1969 FORD ¾-TON, AUTOMATIC, less than 18,000 miles, with 1970 Security 8-ft. camper, both like new, must be seen to believe condition. 479-1357.

FOR SALE, HUNTERS SPECIAL, 1962 Volkswagen, fenders trimmed, rear wide ovals, tow bar, tested, $400. 478-5432.

1972 CHEV PICKUP, SHORT BOX, custom cab, pin stripping, mags. 350 automatic. Phone after 5. 383-8958.

1972 DATSUN PICK-UP, DELUXE canopy, extra features. Only 4800 miles. Asking $3400 or nearest offer. 384-1365 or 384-4541.

'72 GMC ¾ TON V-8 4-SPEED, like new, special $3495. Madsen Motors, 2691 Sooke Road, 478-5214. D1836.

BRAND NEW DATSUN ½-TON pickup, fully equipped.
McCALLUM MOTORS LTD.
1101 YATES 386-6168

2 MOVING VANS. BUY ONE OR both. Can be seen at Schuurman's Auto Body. Must be sold immediately. Offers. 478-7212.

VOLKSWAGEN WINDOW VAN 1962 engine and transmission, 1960 body, runs like new, $675, or best offer. 383-9483.

1964 CHEVROLET CORVAIR WINDOW van, excellent running condition with many new motor parts $795. 384-8786.

'72 CHEV, ¾-TON, 350, CUSTOM Cab, split rims, 4 on the floor, p.s. and p.b. Phone 478-2482.

1970 VOLKSWAGEN CAMPER, sleeps 4. Excellent condition. 656-1912.

'65 MERCURY HEAVY DUTY ½-ton, 352. 642-3191 weekends or after 6.

'69 FORD 1-TON FLAT DECK. V-8, 4-speed, baby duals. Trade accepted. 748-8760. D-2089.

1968 VW WINDOW VAN. 383-3412, or 478-7894.

1966 CHEV. ½-TON PICKUP, V-8, $1,000. 478-4200.

1970 Toyota half-ton pick-up with canopy. Phone 478-5541 9 to 5:30.

1968 VOLKSWAGEN VAN, GOOD condition, $650. 382-6479.

1966 INTERNATIONAL ¾-TON crew cab. 385-1082.

'71 TOYOTA LAND CRUISER, 4 wheel drive, winch hubs, 478-4562.

.9 INTERNATIONAL, 4X4 PICK-up. $2600. 642-2470.

'59 GMC FLEETSIDE SHORT BOX with canopy. 382-8740.

1968 FORD HEAVY DUTY ¾-ton, top shape, $2,100, 479-1750.

72 FORD 4X4 CUSTOM ¾-TON, 22,000 miles, $4,900. 478-6478.

1966 DODGE POWER WAGON, 4x4. 478-2746.

154 TRUCKS AND BUSES

ENSIGN

Dodge TRUCKS

AND RECREATION VEHICLE CENTRE

QUADRA at CALEDONIA

BUY OR LEASE 1974 DODGE TRUCKS At 1973 PRICES

½ Ton Pickups from $3218

¾ Ton Pickups from $3433

Tradesman Vans from $3354

ORDER TODAY for EARLY DELIVERY

YEAR END SELL OUT of 1973 MOTOR HOMES Our entire Inventory Must Be Sold regardless of Profit

ESCAPADE By Skyline Corp.
2—20' Rear Dinette Models.
1—20' Rear Dinette With air conditioning

Priced As low as $9992 SALE PRICE

TRIPLE E By Neonex
1—19 ft. Chinook
1—22 ft. Chippawa
1—24 ft. Algonquin

THE ULTIMATE in Luxury
1—24 ft.
Routemaster BY REKVEE

USED TRUCKS

73 Dodge 1-Ton With Flatdeck.
72 Courier and O.K. camper
71 Dodge ½-Ton
69 Ford Van
67 Ford with Camper
66 V.W. Bus

ENSIGN Chrysler Plymouth Ltd.
Dealer Lic. D3013
TRUCK DIVISION
QUADRA at CALEDONIA
386-2411

ASK FOR
AL HINDSON
JOHN SCULLION
FRANK MARCHANT
STAN KONOPSKI
ALEX BUCHANAN
FRANK TAYLOR
ED JOHNSON
Sales Mgr.

YOUR TRUCK SPECIALISTS!

TRUCKTOWN 386-1711
Everything In Trucks
On Bay St. below Government St.
2525 Bridge St.

1972 INTERNATIONAL SINGLE axle dump 5 and 2, 8-10 yard box, 5,000 miles. 652-2973.

1972 FORD XLT 250, TOP LINE, excellent condition, full power, $4500. 477-1454.

1972 DODGE FLATDECK, ONE ton. Dual wheels. Like new. 479-1710 after 6 p.m.

'67 CHEV ¾ PANEL, 4-SPEED V8, posi-traction, split rims. Low mileage. 479-7494.

1967 FORD HEAVY DUTY ½ TON with camperette. Excellent condition. 656-5395.

'72 DATSUN PICKUP, GOOD condition. $1795 or nearest offer. 477-3747, 384-0405.

'66 FARGO ½-TON, V-8, 318, 4-speed, $800. 1631 Mortimer St. after 5 p.m.

1959 MERC 6 PICK-UP, LONG box, excellent condition, $350. 478-3545.

59 INTERNATIONAL ½-TON, new rubber, runs well, $250. 386-2365.

158 TIRES

RADIAL TIRES

MICHELIN
DAYTON
REMINGTON
PIRELLI
FIRESTONE
SEMPERIT

The Widest Range OF RADIAL TIRES is at

D. & D. TIRE TOWN

1620 BLANSHARD

Victoria 382-7283

Duncan 746-7191

TWO TUBELESS TIRES, ONE mounted on 15" rims, $18 the lot. 385-6369.

HAVE TWO ALL WEATHER AND four regular good 6.00x13 tires. Call anytime. 385-3580.

2 9.00X15 WW TIRES. 2 1953 Ford 5-hole 15-inch truck rims. All $5 each. 383-6151.

2 F78-14 SNOW TIRES, FIT Volkswagen van $20, 478-8480.

160 PARTS, ACCESSORIES

OUR NEW LOCATION
2150 Blanshard Street
Your Car's "Heart" is the BATTERY
For a Strong, Sure Start Every Time GET an "ACME"
LOWEST PRICES IN TOWN
Delivered and Installed
FRANCIS BATTERY and TIRES LTD.

CAR RADIO

Custom installed—most cars
B.C. SOUND and RADIO SERVICE
931 Fort 383-4731

1959 VOLKSWAGEN, SHORTened chasis, also complete glass body, windshield, rear motor and trans axle, etc. Must sell. Offers. 383-4005 or 2317 Shakespeare Street.

WRECKING FIAT
69, 124 Spider
Good motor and trans. Miscellaneous parts. Offers. 592-9051, 656-4285.

MARK TEN CDI SYSTEM. REALLY saves gas, easier on plugs and points, better performance. Kits or assembled. Trans-World Enterprises. 1817 Douglas. 385-1941.

RADIATOR REPAIRS; FAST TOP quality repairs at Maurice's Auto Body, 427 Beta St., phone 384-3121. Located behind the Burnside Pay and Save Gas Station.

'60 FORD FOR PARTS OR whole. Transmission out of order. Rest of car good. $50 or offers. 477-6632.

800 HOLLEY DOUBLE PUMPER. 592-3708.

WRECKING 1960 MERCEDES 190. Tandem gravel trucks — CT 800 Dodge, 700 and 750 Fords. 592-4730, 592-4742.

FOUR 8X14 CHEVY, DEEP DISH rims, two G60x14, Shelby tires, 1,000 miles, $135, or offers. 592-2781.

MUST SELL THIS WEEK. 6 Ford mag wheels, 2 Keystone, one set rocket, look like cragars. Best offer. 598-1892.

1962 CHRYSLER, BLOWN motor, tested 'til '74. Licensed $50. 382-8428.

68 CHEV. 327 WITH 4-BARREL and F.I. heads. Recently rebuilt, needs rings, $200. 384-2339.

CHEV 350 ENGINE, BALANCED, blue printed, pistons, cam, etc. Phone 7-9, 656-2972.

VOLKSWAGEN 36 H.P. ENGINE, transmission, front end, etc. 592-9662 after 3:30.

4-BBL MANIFOLD AND CARB 340, 818; 273, $65; Cryco rear end, good condition $55; 384-3484.

194 CU. IN. 1963 CHEV 6 STANDARD trans, 30,000 miles on factory rebuild long block. 656-3375.

1964 COMET CALIENTE PARTS, door, bumper, rear end transmission, etc. Make offers 382-8460.

WANTED: '54 FORD RADIATOR and parts. 383-8705.

WANTED — 351 FORD V-8. 20,000 miles or less. 592-7192.

1954 METEOR 4 DOOR FOR parts. Ask for Doug. 385-6158.

WANTED — FOUR 5-STUD RIMS for Ford pickup. 479-6626.

WANTED: '65 SUNBEAM IMP motor. 479-4574.

VEGA TRAILER HITCH 388-9295

WANTED: '64 MGB TRANSMISSION. 479-2227.

PARTS FOR 327 ENGINE, 479-5417, 479-2703.

1961 AUSTIN CAMBRIDGE GOOD for parts, $25. 656-1983.

FREE, 1953 PONTIAC FOR parts. 478-8109.

WANTED: XK120 JAGUAR PARTS. 477-3962.

162 AUTO REPAIRS, SERVICE AND TOWING

WANTED

LATE MODEL IMPORT AND DOMESTIC CARS. TOP PRICES FOR YOUR CLEAN USED UNITS. TRADE UP OR DOWN.

DOUGLAS VOLKSWAGEN PORSCHE-AUDI

388-5466

Top prices paid for your car or truck, paid for or not.
SPEEDWAY VOLKSWAGEN PORSCHE — AUDI.
Both sides of Yates
385-2415

McCALLUM MOTORS WILL PAY top dollar for any make or model car or light duty truck — call today. It pays to look at Yates and Cook.
McCALLUM MOTORS LTD.
386-6168
ALSO
McCALLUM MOTORS COLWOOD CAR LOT
478-5622

Good, Clean CARS AND TRUCKS WANTED
Cash in 5 Minutes — PLIMLEY —
1010 Yates St.

C—A—S—H FOR YOUR CAR AT SUBURBAN PHONE GERRY 386-6131

TRANSWILL AUTOMATIC TRANSmission specialists. 384-2851. Rebuilt auto transmission from $69.95. Tune-up from $11.95.

CASH OR CONSIGN ART'S CAR SALES

166 CARS AND TRUCKS WANTED

WANTED FOR CASH $ $ $ $

Sport Cars
Luxury Cars
Muscle Cars
Import Cars
Compact Cars
Motorhomes
Trucks
Motorcycles

ABSOLUTE
HIGHEST CASH PRICES PAID FOR LOCAL PREMIUM AUTOMOBILES — PAID FOR OR NOT!

Payments too High?
WE WILL REFINANCE YOUR PRESENT CAR TO LOWER PAYMENTS

WE TRADE
UP OR DOWN
FREE APPRAISALS

DePAPE
847 YATES
384-8035
DEPAPE MOTORS LTD.

NEED CASH?

Highest Prices Paid FOR YOUR CAR OR TRUCK Paid for or Not

DRIVE IN TODAY
2978 Douglas St.
OR CALL
382-9111

GARDEN CITY AUTO

OPEN 9-10

166 CARS AND TRUCKS WANTED

WE NEED CARS —DESPARATELY— WILL PAY CASH OR WILL CONSIGN HIGHEST PRICES PAID NATIONAL MOTORS
819 Yates
Victoria's most trusted name for 69 years!

WANTED: 6-8-YEAR-OLD STANdard American car, small V8 or 6 cylinder motor, low mileage. Immaculate condition. Cash. 382-6985.

CARS AND TRUCKS NEEDED Top dollar paid, cash or consign. Capri Motors, 2644 Quadra St., 385-3512.

WANTED: VALIANT 6, AUTOmatic, 1964-65-66. Good shape, reasonable mileage. 385-1969.

CARS AND TRUCKS
Top dollar at Gem Motor Sales
480 Esquimalt 385-4311

NEED SERVICEABLE CAR PREferably Volkswagen, $200. 383-6172.

SCRAP CARS HAULED, $15 PER car maximum charge, 478-6212.

168 CAMPERS, TRAILERS AND MOTOR HOMES

PURVIS FLACK

Proudly presents the 1974 Terrys, the trailers that have so many new features for your R.V. comfort.

THIS WEEK'S SPECIAL

1973 Scamper 21' Motor Home. Very low mileage. GM, 454 cu. in. automatic. P.S., P.B., fridge, furnace, toilet, shower, stove, oven, W-W carpet. Sleeps 6. Air conditioner. This magnificent unit is priced at only $13,000.00.

Still Available

A very few Scampers at 1973 prices in addition to lightweight Bolers and 2 Sportscraft hardtops.

WE ALSO STOCK

Fibremold and Vista canopy tops for pckups and soon will have the nationally famous Geminis.

JUST ARRIVED

Another Scamper 19' Mini Motor lodge. Fully self contained and sleeps 6.

PURVIS FLACK
Trailer Sales Ltd.
Dealer Lic. D 3587
SALES and SERVICE
1080 Goldstream
478-8377

Easy Terms Trades Welcome
YOUR SATISFACTION IS OUR RESPONSIBILITY.

1969 FORD ¾-TON, 360 V-8 — Custom camper special. Automatic, power steering — brakes. Low mileage. Absolute top condition, with extras. Specially designed for the outdoors man. Plus a Lowboy camper that is complete in every detail. Sleeps 2. Seeing it at 2985 Oakdowne Rd. is the only way. Priced right.

11' VANGUARD CAMPER 1973 model, sleeps 6, 3-way fridge, gas range, bathroom, with all extras and more, wired for TV, radio, tape, 14 days used or 800 miles, take over payments $132monthly. 746-4801, 7762 Somenos Rd., Duncan.

1973 APACHE RAMADA SOLID state camper includes 3 way fridge, furnace, 20 lb. bottle, 3 burner stove, and spare tire, repossession (used 3 months), phone 656-1141, after 5 p.m. 656-4579.

WANTED TO RENT, PICKUP and camper unit, by responsible professional couple for 1 week or more, commencing approximately Sept. 10. 658-8967.

CORDALANE CAMPERS
Profiled Aluminum
PARTS AND ACCESSORIES
493-A Burnside, 384-6333

28' AIRSTREAM INTERNAtional Ambassador. Well equipped, excellent condition. Must be seen. Asking $7500 and offers. Phone -0019, after 6.

168 CAMPERS, TRAILERS AND MOTOR HOMES

S. J. Peden Ltd.

VANGUARD TRAILER CLEARANCE

23' VANGUARD TANDEM, tub, shower, 4 Cu. Ft. fridge, oven, furnace.
SAVE $619 NOW ONLY $4941

16' VANGUARD, toilet, pressure water,
SAVE $416 NOW ONLY $2669

TRADE CLEARANCE

8'6" RAN DELL with furnace $995
8'6" Husky with oven $1095
8' Canopy with floor $325

CAMPER RENTALS

PARTS CLEARANCE

Camper jacks (set)	$112.95
10,000 BTU furnaces	$95.00
Roof Vents	$14.95
Roof Rack for Boats	$39.95
3 cu. ft. 3-way astral fridge	$223.50
Camper Tie Downs (set 4)	$28.95
Non-toxic anti-freeze	$6.95
3-burner oven ranges	$119.95
Transmission cooler	$29.95
Brophy style jacks (Pr.)	$79.95
Sani-Potti	$109.95

PARTS — ACCESSORIES

BUILDING?
A camper or trailer—Plans, parts, appliances, accessories and all materials in stock at reasonable prices.

S. J. PEDEN LTD.
D.L. 1054
2855 Quesnel St.
386-3464

impala CAMPING WORLD SIDNEY
Presents
'Tent Trailers'
Apache, Lionel, Otto, Steury, Venture, Leisurecraft

Fall Discounts Now!!

EXAMPLE:
OTTO—HARDTOPS
Any car can tow these
Were $895. Now only $695

'Fifth Wheels'
Olympus, Splitliner, Skippy
'Motorhomes'
Champion, Cabana, Olympus
(Test drive? Yes.)

EXCELLENT TRADE VALUE:
1 Only — 1970 Triple 'EEE' 20 ft. Mini Motorhome 3-speed automatic Ford Econoline cab, stove and oven, fridge, furnace. Self-contained bathroom, sleeps four, only 21,500 miles.
Full Price $6995

OUTDOORSMAN'S
1 Only. 1973 Chev. ¾-ton truck P.S., P.B., radio, auto., with spare complete with 8' ALASKAN telescopic camper with boat racks, 3-burner stove, ice box and furnace. COMPLETE $5495.
(May be purchased separately)

OPEN IN SIDNEY
Good Selection
Low Prices
Tent Trailer Rentals
10077 GALARAN RD., SIDNEY
on Pat Bay Hwy. 656-5504
Dealer No. 2456
Open every day except Monday

CHINOOK

MOTORHOMES!

Get away from THE BOX!!

Featuring:
—The air foil principle used in race cars has been adapted to a streamlined styling that puts the windshield out ahead of the cab-over, this provides superior handling under all driving conditions.
—Enjoy the thermostatically controlled heat, front and rear entrances and optional air conditioning.
—The foam insulated body and the foam backed carpeting of the 18 plus engineered to shut out exterior noise, allowing you restful enjoyment of the outdoor view.
—Giant tinted safety glass picture windows.

10-YEAR BANK FINANCING ON APPROVED CREDIT.

National Motors
(VICTORIA LTD.)
VICTORIA'S MOST TRUSTED NAME FOR 69 YEARS
819 YATES 384-8174
Dealer License No. D-2995

Week'nder Campers
Caveman Campers
Layton Trailers
Country Squire Trailers

TRADE-INS

1968 8½' SEAGULL Camper. Furnace, 3-burner stove and oven, blower fan, chemical toilet, ice box and hilacker jacks $1595

8' ALASKAN Camper $1195

PARTS—SERVICE—REPAIRS —RENTALS—
Dominion Motors
Motor Dealers Licence No. D-2946
Victoria, B.C. 1703 Blanshard
Across from the Hudson's Bay Parking Lot 385-5012

DOGWOOD TRAILER SALES
PARTS — PROPANE RENTALS
RANDELL TRAILERS AND CAMPERS. 478-6841
2630 Deville Road
Dealer Licence D-2257
Highway 1 and Millstream Rd.

McCALLUM MOTORS LTD. Buccaneer campers for Datsun, Toyota, and Mazda Trucks. Priced from only $1,195. It pays to look at Yates and Cook. McCALLUM MOTORS LTD., 386-6168.

TRAILER AWNINGS
Sizes to fit all trailers
$29.95 to $199.00
JEUNE BROS. OF VICTORIA
570 JOHNSON ST. 385-7751

COMPLETE TRAWL OUTFIT. 14' trawl trailer equipped with propane fridge, and stove. 1965 Chevrolet heavy duty trailer hitch and electric trailer brakes. Both in excellent condition. $1565. 479-3701.

'72 SECURITY VANGUARD, 9½' camper with stove, oven, fridge, toilet, sink. Absolutely as new. Price new $3400, now $2495. With jacks, tiedown and bumper extension. 652-3344.

NIMROD HARDTOP TENT trailer, 4" mattresses, $575. 388-9647.

168 CAMPERS, TRAILERS AND MOTOR HOMES

JUST A LITTLE BUYS A LOT AT COASTLINE

Here's what you get for JUST ONE LOW PRICE

Hitch, mirrors, hitch installed, Brake control, installed, car wired leveling jacks, water hose, sewer hose hitch ball, car connector, 12 volt battery, and the trailer of your choice.

NO TRADE SPECIALS

EXAMPLE:
1973 23½' SKYLARK — w-twin 33 lb. tanks, 2-way fridge, 20,000 BTU floor ducted heat, 4-burner stove and oven, power stove hood, 8-ply tires, marine toilet, w-tub and shower. One piece roof, 5" frame, sleeps 5.

$4748.63
(Plus Tax)

Offer limited to present '73 trailer inventory only.

COASTLINE
Trailer Centre
1915 Quadra
388-6021

NOW OPEN
10 A.M. TILL 9 P.M. WEEKDAYS
SUNDAYS 1 P.M. - 5 P.M.

"TRY US YOU'LL LIKE US"
Motor Dealer Licence No. D-3579

HORWOOD MAZDA

TRAV-L-MATE Campers for all import trucks

AIR CONDITIONED
CENTURION 19' MINI LINER
On both DODGE and CHEVROLET chassis with duals, V-8, AT., P.S., P.B., Radio, luggage rack and ladder, deluxe bucket seats, 4½ cu. ft. fridge, 4 burner stove with oven and power range hood. Forced air furnace, toilet, shower and demand water system. Completely self-contained. Accommodates 6.

YEAR-END CLEARANCE
$10,495

Exclusive Dealers
JOHNSON AT BLANSHARD
385-1451
DEALER LICENCE D 1207

WINNEBAGO

FOR IMMEDIATE DELIVERY

—18' BRAVES
—20' BRAVES
—22' INDIANS
—24' INDIANS
—24' CHIEFTAIN
—19' MINI-WINNIES
—5th WHEELERS

CORNELL

3050 DOUGLAS
385-5777
DEALER LICENCE D 3497

WINNEBAGO CANOPIES — FOR —
—CHEV
—G.M.C.
—FORD
—DODGE
—INTERNATIONAL
—IMPORTS
ALL SIZES AND MODELS

CORNELL

3050 DOUGLAS
385-5777
DEALER LICENCE D3497

FENNELL'S TRAILER SUPPLIES

Parts — Propane — Repairs

Profiled Aluminum

FLEETCRAFT TRAILERS

GALAXIE CAMPERS
SPORTSMAN CANOPIES

Winter Hours
Open 7 days a week
6459 Pat Bay Hwy. 652-2511

1967 VW CAMPER
Factory equipped with sink, ice box and raising canopy roof. Sleeps 4. Radial tires, radio, roof rack etc. Very clean unit, 59,000 miles. For a demonstration without obligation contact Carl Spicer at Empress Pontiac Buick Ltd., 382-7121 or res. 598-4053. Dealer license D3482.

8' CAMPER, FITS ½ OR ¾ TON truck, complete with propane stove, tanks, and light. Water tank, sink, icebox. Part over cab. Sleeps 2. Well built. All 5-16th plywood under metal on sides and roof. Lots of cupboard space. Call at 2496 Millstream, 478-6701.

25 FT. '73 ESCAPADE, 9,000 miles, 440 engine, 23,000 BTU, 4 piece bathroom, air conditioning, 7 cu. ft. fridge and freezer. Illness forces sale. Warranty to June 25, 1974. New $16,000 asking $13,500 or will take property of same value. 246-9201.

AL'S BOX TRAILERS
214 Dundas D3809 383-8233

NEARLY NEW CANOPY FOR Toyota truck, screen windows, lights. 479-4061.

1969 17' SOUTH PARK SELF-CONtained trailer, asking $2500. 479-7543.

1972 CHEV. VAN CAMPER, LOW mileage, 15,600. $4650 firm. 592-0621, between 4-8 p.m.

MUST SELL CAB OVER camper, excellent condition. 479-7771.

DELUXE ALUMINUM CANOPY, insulated windows and lights, 4001 Carey Road.

69 VOLKSWAGEN CAMPER, good engine, tires and body, $2750 or offer. 384-8895.

24' SELF-CONTAINED TRAILER, tandem wheels. 477-2432.

10 FT. CAMPER FOR SALE, $1000 or nearest offer. 479-6781.

1967 15-FT. CORSAIR, SLEEPS 6, fridge, etc. 478-4557.

8' CAB OVER CAMPER, $1600. 652-3511.

168 CAMPERS, TRAILERS AND MOTOR HOMES

EMPRESS Leisureland

2524 Douglas St.
382-7121
After 6
382-5331

BARTH 23'
Motor Coach

The ultimate luxury motorhome, features automotive air, 454 V-8 engine. Eye-level oven, 4-element range, 25,000 BTU furnace, hot water heater, marine type toilet with holding tank, de luxe carpet and lined drapes, tinted heat-absorbing safety glass.

Quality construction features Barth's patented interlocking aircraft riveted aluminum construction. One-piece aluminum roof and .040 Alcoa tonecoat sidewall metal.

In stock and ready to go!

WE RUN A VERY SIMPLE BUSINESS

(A Division of Empress Pontiac

VACATION GUIDE

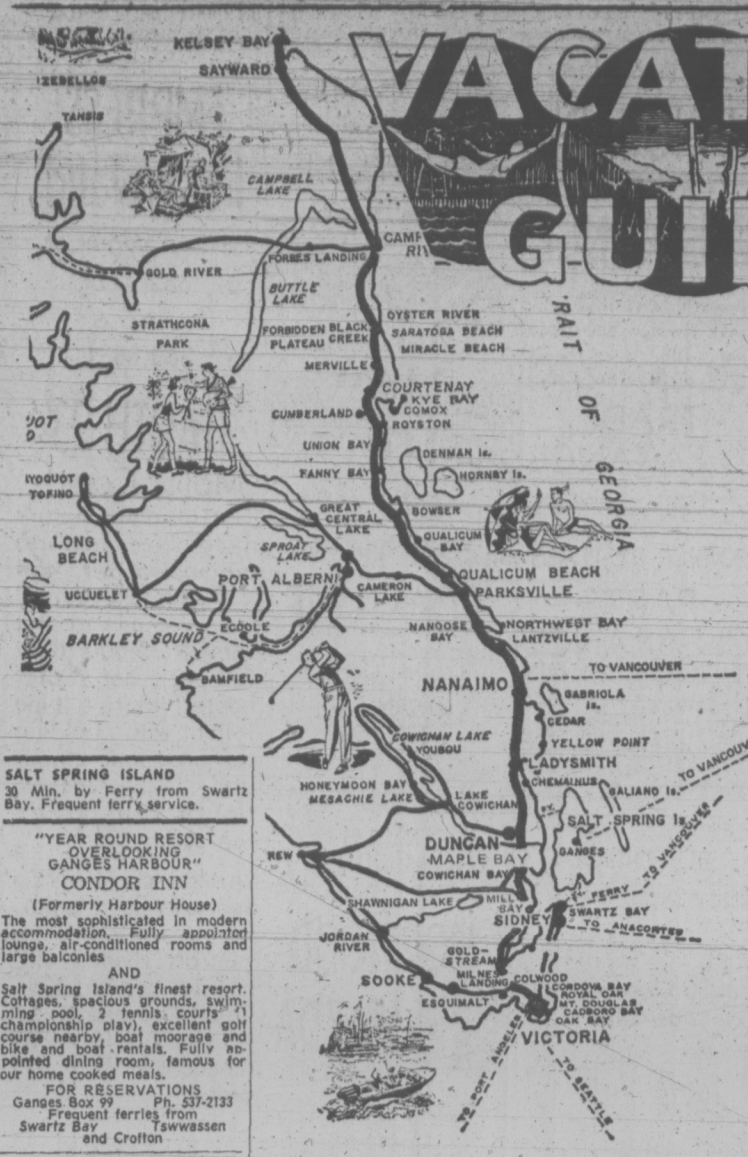

PARKSVILLE
91 Miles From Victoria

BEACH ACRES
Holiday Resort

Sing a seaside September Song. Holiday when the rates are low and the crowds are gone.

—The Warmest Salt-Water Swimming in the West
—Acres of Tide-Swept Beach
—Private Tennis
—Play Facilities for Children
—Scenic, Secluded Off-Highway Location
—In 40 Beautiful Acres of Playground at the Seat
—Your Holiday Hub for First-Rate Fishing — Golf — and Scenic Provincial Parks

Attractive Family-Sized Cottages
—Mostly Right on the Beach
—Some View Units With Fireplaces
—Fully Housekeeping Equipped
—Automatic Gas Appliances

Low Off-Season Rates from $11 a day, $65 a week for two

PHONE 248-3424
R.R. No. 1 Parksville, B.C.

SALT SPRING ISLAND
30 Min. by Ferry from Swartz Bay. Frequent ferry service.

"YEAR ROUND RESORT OVERLOOKING GANGES HARBOUR"
CONDOR INN
(Formerly Harbour House)

The most sophisticated in modern accommodation. Fully appointed lounge, air-conditioned rooms and large balconies

AND

Salt Spring Island's finest resort. Cottages, spacious grounds, swimming pool, 2 tennis courts (1 championship play), excellent golf course nearby, boat moorage and bike and boat rentals. Fully appointed dining room, famous for our home cooked meals.

FOR RESERVATIONS
Ganges Box 99 Ph. 537-2133
Frequent ferries from
Swartz Bay Tswwassen
and Crofton

CEDAR BEACH RESORT
Salt Spring Island's Leading Resort
ON ST. MARY LAKE

Heated pool — one and 2-bedroom kitchen units — cablevision TV and boats — Good fishing and nearby golfing — Safe sandy beach — Boat launching — play area and store. Clams and oysters nearby.

Frank and Jean Cunningham
R.R. 1, GANGES, 537-2205

ARBUTUS COURT MOTEL
Invites you to relax in comfort and enjoy a memorable holiday. Warm sea bathing, fishing, clam and oyster beaches. Golf nearby. Modern, self-contained kitchen suites and motel units. Reserve early! Avoid Disappointment,
Write R.R. 1,
Ganges, Salt Spring Island, or
Phone 537-5415. Your hosts:
Gunter J. and Ursula Burger

BOOTH BAY RESORT
BY THE SEA

Invites you to spend a relaxed weekend, or a week, or longer in a modern all-electric seaside cottage overlooking a private beach which abounds in clams and oysters. For further information write Box 247, Ganges, B.C., or phone 537-5651.

SPROAT LAKE
5 Miles North of Port Alberni

TALL TIMBERS RESORT
Reserve early. 1,000 ft. of safe sandy beach. Clean washrooms, showers, laundry. 75 campsites, 30 with hook-up. Boat ramp and moorage. Playground. Ice, propane, white gas. Store nearby. 9 miles west of Port Alberni. Lakeshore Rd. off Highway No. 4. The Huens and the Lins. 724-0014.

SHAWNIGAN LAKE
28 Miles from Victoria

SHAWNIGAN LAKE BOAT RENTALS
Licenced seaplane base, row, motor, sail, canoe, ski boats, aqua cycles. Hour, day, week rates. Full line of marine products. Also THE GALLEY coffee shop overlooking the lake. 743-9354. Rolly and Jacquie Prenevost.

DUNCAN
36 Miles from Victoria

MAI-TAI
DINING LOUNGE
Overlooking Beautiful Bird's Eye Cove at Maple Bay
EXCELLENT CUISINE
Featuring: Steak and Seafood
5 p.m. daily. 6 miles east
Beside Maple Bay Marina. 746-7796

LAKE COWICHAN
54 Miles From Victoria

CASTAWAY RESORT
RESERVE EARLY
Children are welcome. Reasonable rates. Large self-contained family dwellings, each unit overlooking Lake Cowichan. Picnic sites, safe swimming for children, boat launching, skiing, fishing, tenting, trailer hookups, hot showers. "NO PETS, PLEASE."
BOX 229 — PHONE 749-6461

QUALICUM BEACH
99 Miles From Victoria

SNOW WHITE MOTEL
Clean, spacious housekeeping units, cottages fully equipped. TV's. Largest cottage with fireplace takes 7. All ground level facing excellent swimming beach, unobstructed view. Dwarf named units each with private paved parking ex: "happy." Golf courses, fishing, shellfish nearby. 752-6642. Irene and James Mitchell.

COURTENAY
137 Miles North of Victoria

BATES BEACH
RECREATIONAL VEHICLE PARK
NEW RECREATIONAL VEHICLE PARK. CAMPING AND TENTING. FULL FACILITIES. HOT SHOWERS. BOATS AND MOTORS. PRIVATE RAMP FOR GUESTS. 7 MILES NORTH OF COURTENAY. GEORGE BATES, R.R. 2, COURTENAY OR PH. 334-4154.

MIRACLE BEACH
13 Miles North of Courtenay

MIRACLE BEACH RESORT
Clean, completely equipped cabins. Full trailer hookups — right on the beach! Hot showers, laundromat, flush toilets. 80 lovely campsites to choose from. Fishing and shady loafing on Vancouver Island's safest white sandy beach. Ann and Bill LeChasseur.
R.R. 1, Black Creek 337-5171

DISCOVER
CAMELOT
SEA-SIDE RESORT

Situated on 4 peaceful acres of parkland rolling gently towards a safe sandy beach. Enjoy Camelot's Panabode log cabin housekeeping cottages available in both one and two bedroom sizes. Features Fully equipped kitchens, bathrooms with showers, electric heating, television, linens and towels, etc. Apart from excellent salmon fishing Camelot offers many exciting recreational activities, e.g. Badminton, ping-pong, tether ball, quoits, basketball, croquet, horseshoes, swings, etc. Write or phone for a free brochure—no obligation.
Camelot Sea-Side Resort, R.R. No. 1, Parksville, B.C. Phone 248-3998. Mike and Joan Jiggins.

ISLAND HALL HOTEL
at
Parksville

has all the makings for a carefree, relaxing holiday right here on the Island, 90 miles from Victoria.

—LOCATED RIGHT ON WARM, SANDY BEACH.
—INDOOR HEATED SWIMMING POOL.
—HOT, TURBO-JET POOL.
—SAUNAS.
—EXERCISE ROOM AND GEAR.
—TENNIS, SHUFFLEBOARD, CROQUET.
—BOATS AND FISHING GEAR NEARBY.
—THREE EXCELLENT GOLF COURSES WITHIN 20 MILES.
—EXCELLENT CUISINE IN BOTH MAIN DINING ROOM AND COFFEE GARDEN.
—GEMMA GALLERIES FOR ANTIQUES AND GIFTS.

Take it easy this summer and enjoy a holiday patterned for the whole family, or just you yourself at an almost next-door location. For information and reservations write Mrs. Mary Sutherland, Box 340, Island hall, Parksville, or phone reservations, 248-3225.

169 MOBILE HOMES AND PARKS

BOB'S MOBILE HOMES LTD.
D 1478 3657 Harriet

GO TOP OF THE LINE with TIMBERLINE
For STYLE and QUALITY
FOUR MODELS HERE NOW!!!
HOLIDAIRE
Travel trailers, campers and motorhomes
MARLETTE and GLENDALE mobile homes
SET UP IN OUR PARK
12-54 PARAMOUNT
$8995

386-3623 478-4979

MOVING TO 25 CREASE AVE. REAL SOON!!!

4 SEASONS MOBILE
12x64 2 YEARS OLD
Colonial decor, tilt out living room giving additional 4 ft. width air conditioned shag carpet, Sundeck separate tool shed on Langford lot. Quiet Street, Permanent site if desired at $55 Per Mo. In new condition, good terms available. Owner will consider offers on $12,900. For full details call Roy Hinchcliffe, City Trust, 477-9551 or Res: 592-9627.

Happy Valley HOMES LIMITED
Dealers Licence No. D-1837
—CUSTOM ORDER A HOME EXACTLY THE WAY YOU WANT IT.
—RETIREMENT PARK SPECIALISTS.
YES—WE HAVE LOCAL PARK SPACES
2681 Sooke Road
478-8303

WAGON TRAIN
VICTORIA'S LARGEST DEALER
2515 Government St. 386-3291
731 Goldstream Ave. 478-7233
974 Goldstream Ave. 478-5812
6647 Sooke Rd. 642-5533
Mill Bay 743-5571
OPEN 9 A.M. TO 9 P.M.
More than 30 homes to choose from. Spaces available at Florence Lake, Spectacle Lake and Mill Bay.
Dealers Licence No. D4-148
WAGON TRAIN HOMES LTD.

LARGE TRAILER SPACE, 7021 Grant Rd. Sooke, $50 monthly. 478-6301.

Tote-em Trailer Sales
478-1041 Days 384-8791 nights

12X68 TRAILER, 3 BEDROOM, fully furnished. Asking $10,000 cash. Duncan 748-9330.

169 MOBILE HOMES AND PARKS

WAGON TRAIN
3
MODULAR HOMES
On DISPLAY at
974 GOLDSTREAM

DON'T MISS the chance to view these MODERN HOMES for modern people.

Wagon Train Homes Ltd.
(5 locations to serve you)
478-5812
GOLDSTREAM MOBILE HOMES LTD.

FINAL CLEARANCE OF CAMPERS
1973—8½' Cordalane, stove, oven, furnace and 3-way fridge. Save $245 at only $2350
1973—8½' Cordalane, stove, 3-way fridge. Save $225, at only $2070

MOBILE HOME SPECIALS
12x68 Fleetwood 3-bedroom, with fridge, range and furniture — no trade price $12,500
12x64 Fleetwood 2-bedroom, with fridge, range and furniture, no trade price $11,995
2885 Trans-Canada 478-1751
2994 Jacklin 478-8391
Dealer Licence No. D-2328
OPEN 9-9

TRIANGLE HOMES LTD.
10% DOWN
12-YEAR FINANCING
2435 Trans-Canada Hwy.
Victoria, B.C. 478-1774
D-2360
Closed Sundays

10X42 MOBILE HOME, 2-BEDroom, for sale. 479-3938 or 642-3840.

22X40, 3-BEDROOM, SKIRTED, sundeck, on bus line. 382-1746.

185 CONVALESCENT AND REST HOMES

BEAUTIFUL MANSION IN ROCKland, Licenced as personal care home. Registered nurse in charge. 24-hour nursing service. All rooms with private bath. Tray or dining room service. Vacancy for ladies and gentlemen. 385-4922.

NICE, CLEAN REST HOME IN Fairfield district, 2 semi-private rooms for lady. Tray service. Laundry. Hairset. Reasonable rates. 384-1750.

FOR LADIES OR GENTLEMEN. Nutritious meals, all conveniences. Reasonable rates. 478-8258.

CHARMING ACCOMMODATION Ladies. No stairs. Nutritious meals. Kindly attention. 384-0693.

LOVING CARE FOR MOTHER or father. Call Mrs. Mack, 383-9315. Fairfield Rest Home.

190 ROOM AND BOARD

PRIVATE ROOM AVAILABLE for elderly person, in small guest home, close in. Excellent meals, laundry, 24-hour supervision. Ask for manager at 384-3742 or 382-7385.

FREE ROOM AND BOARD TO lady over 50 for companionship to older active lady with house in Colwood area. Some remuneration to assist with light duties. Victoria Press Box 625.

GRANT PLACE — RETIREMENT LODGE
998 Humboldt 384-8631
Where good food and care is of the utmost importance. 24 hr. staff.

BRIGHT, SUNNY ROOM AVAILable for senior citizen. Excellent meals, reasonable rates, home care. Phone 383-1352. Sheffield Manor.

SLEEPING ROOOM WITH KITCHen facilities, Mt. Steven-Hillside area. 5 blocks from Camosun College. 382-1104 or 384-2457.

ONE SLEEPING ROOM SHARing. Mt. Steven-Hillside area. 5 blocks from Camosun College. 382-1104.

GOOD BOARD AND ROOM. Sharing, $115. Single, $125. 592-4150.

COMFORTABLE ROOM, CLOSE to town and park. 315 Vancouver St.

GOOD ROOM AND BOARD FOR young working gentleman. 383-2335

ROOOM AND BOARD FOR MAture person. Good food 382-9678.

191 ROOM AND BOARD WANTED

MALE UNIVERSITY STUDENT needs room and board in quiet home. 385-3068.

193 ROOMS TO RENT

TOURIST ROOMS
Single $4 and up daily
Also weekly prices
In Beautiful historic Rocabella
777 Blanshard 385-9030
Sorry, no reservations

ROOM FOR WORKING LADY, kitchen and bathroom available, furnished. $60. Available immediately. Near Town and Country 386-6591.

CLEAN, COSY ROOMS. RENOvated. Single ~~$4.50-$6.50~~. Double $6-$9. Weekly rates available. King's Hotel, 570 Yates, 385-9212.

QUIET HOME NEAR THE GENeral Hospital, with kitchen privileges, no drinking, men only. 383-6506 after 5 weekdays.

EXCEPTIONAL HOME, ESQUImalt, private entrance, young employed only, 386-1730 evenings.

LARGE ROOM WITH HOME privileges. Board optional. Girls only. 479-2938.

197 HOUSEKEEPING ROOMS TO RENT

OXFORD HOTEL, 777 FORT Street. Downtown housekeeping rooms, $16.50 week. 384-5751.

FAIRFIELD. BASEMENT BEDsitting room and kitchenette. Student or business girl. 384-6905.

MATURE LADY ONLY, DOWNtown, clean, quiet, fridge, sink. 383-1277.

LARGE CLEAN, FULLY FURnished room for quiet University girl. 382-3590.

CLEAN, OWN KITCHEN AND sink, 1007 Johnson.

VANCOUVER NEAR FORT, 1 housekeeping room or suite, quiet. 384-0120.

ST. HELEN'S, 828 COURTENAY St., $50. Near shopping, close in. 383-4929.

RITZ HOTEL
710 Fort St. 383-1021

199 HOUSEKEEPING ROOMS WANTED

HOUSEKEEPING ROOM WITH bathroom. Blind gentleman. Close in. 382-2030.

200 APARTMENTS TO RENT UNFURNISHED

DANE DEVELOPMENTS
383-6222
1215 JOHNSON
ONLY ONE LEFT
AVAILABLE OCT. 1ST
DELUXE BACHELOR SUITE
Separate kitchens, plus eating area, walk-in closets, w-w carpet, 10-min. walk from centre of town.
RENT $139
CALL 383-6222

NOW RENTING
ATTRACTIVE NEW
29-SUITE APARTMENT
268 SUPERIOR ST.
OCCUPANCY OCT. 1ST
LARGE SUITES—W-W CARPETING
LATEST IN SOUND-PROOFING
ELEVATOR (FOR OCCUPANCY)
MOFFAT APPLIANCES
CONTROLLED ENTRANCE
CABLEVISION
HOT WATER HEAT
1 BDRM. FROM $165
2 BDRM. FROM $213
TO VIEW PLEASE CALL 383-6222

North West Trust COMPANY
CHARTER HOUSE
435 Michigan
384-8923

REGENT TOWERS
415 Michigan
383-6216

All rental Enquiries
WELCOME
at
386-3534

THE SHALAMAR
2644 PRIOR
Available Ot. 1st, a bachelor suite renting for $122.
This is a brand new building and rent includes wall-to-wall carpets, drapes, cablevision, etc.
Adults only — no pets
Call Res. Mgr. for appointment to view, 388-6930

TUDOR ESTATES
2030 DOUGLAS
382-2721

LADY CATHERINE APTS.
420 Catherine St.
1-bedroom and bachelor units from $115. Rec. room and sauna. 386-2763.

1-BEDROOM SUITABLE FOR married couple, $125 including garage. Pandora and Fernwood area. 382-3011.

SMALL 1-BEDROOM SUITE, SECond floor, $102; available soon, "Drytthurst Apts" Esquimalt. 384-2512

MODERN 1-BEDROOM BASEment suite, fridge, stove, fireplace $95. 477-8303

ESQUIMALT, BASEMENT BACHelor, modern, quiet block, garage, $95. 382-3612.

200 APARTMENTS TO RENT UNFURNISHED

Montreal Trust
1065 FORT 386-2111

THE WESTBAY
531 Westbay

NEW
WATERFRONT CENTRE
APARTMENTS

NOW RENTING FOR SEPTEMBER OCCUPANCY
Quiet waterfront location. Large spacious apartments with sweeping views of the harbour area, swimming pool, sauna, ample parking, sorry no children or pets.
1 BR. from $160
2 BR. from $190
3 BR. from $315
Resident Manager 385-5229

ROYAL ARCADIA
866 Craigflower
Now Renting for
September and October
Occupancy
An indoor swimming pool is the feature of this new building conveniently situated for transportation and shopping. Large, well appointed suites. Sorry, no children or pets.
1 BR from $145
2 BR from $185
Resident Manager 386-0124

CRAIG HOUSE
885 Craigflower Road
Quiet location on bus route with handy shopping, good parking, swimming pool and sauna privileges. Well appointed suites with W-W carpeting. Sorry no children or pets.
1 BR FROM $145
2 BR FROM $170
Resident Manager 382-7493

LEELA HEIGHTS
1527 FORT STREET
Located at a popular Oak Bay Junction for good transportation and shopping. Excellent rental value—a child under 2 welcome.
1 BR $140
Resident Manager 384-7981

1—OAK BAY
WATERFRONT
2 Br. 2 bath, 1400 sq. ft. on this prime waterfront location with a beautiful view of the sea and Mount Baker.
Immediate occupancy $400

SEAGATE
707 ESQUIMALT ROAD
ON VICTORIA'S HARBOR WATERFRONT WITH VIEWS OF HARBOR, OCEAN AND OLYMPIC MOUNTAINS
WITH VERY LARGE INDOOR HEATED SWIMMING POOL AND HYDROTHERAPY POOL
ALL PARKING IS INDOORS AND OUT OF SIGHT
ALL SUITES HAVE LUXURIOUS LONG SHAG CARPETING THROUGHOUT
MATURE ADULTS ONLY NO PETS
ONE-BEDROOM SUITES $149 - $158
CHOICE 2-BEDROOM SUITES FROM $185
RESIDENT MANAGER 383-1731
DIAMOND DEVELOPMENTS

RESERVE NOW
for October 1, 1973
HYBURY HOUSE
3868 Shelbourne Street
1 BEDROOM, $143
1-BEDROOM AND DEN, $163
2-BEDROOM, $185
Includes
Indoor swimming pool, hydrotherapy pool, sauna, billiard room, wall-to-wall shag carpet.
Caretaker in attendance
11 a.m.-7 p.m.

Now Renting
NIAGARA GARDEN APTS.
JAMES BAY
—2 BR 2 storey townhouses
—WW carpets
—Coloured appliances
—Drapes
—Cablevision
—Patio gardens
—Underground parking
—Swimming pool
—Heat, water included
—Ph. 383-8614

GORDON HEAD TOWNHOUSES
Blair and Larchwood
Perfect for family living, 2 and 3 bedroom units. Spacious living room and dining room. Wall-to-wall carpets, including all appliances, rumpus room, full basement, separate courtyard, beautiful playground. No dogs or cats. Within just 3 blocks of all schools.
477-5422
Managed by
Edgecombe Properties Limited

KIRKCALDY APTS.
575 Marifield off Government, close to Parliament Buildings and park.
Includes w-w carpet, drapes, cablevision and controlled entrance.
Available Oct. 1st
1 Bachelor $115
1 Bedroom $135
Resident Manager 382-6447
Barrington Enterprises Ltd.

DUNSMUIR ROYALE APTS
801 Esquimalt Road
383-7454

VIST VILLA APTS
734 Lampson
385-6546
Well Appointed Suites.

TIDELINE APTS.
1470 Dallas Rd.
ON THE WATERFRONT
Large spacious suites
1-bedroom only
Resident manager, 382-5851

1-BEDROOM SUITE, IN LANGford, wall to wall carpet, drapes, cablevision, own balcony, $135. Available October 1st. No children or pets. 478-3547. Suite 1-2771 Jacklin Road.

Lord Stanley Manor
1350 STANLEY AVE.
and 2-bedroom suites. Adults only. No pets. Resident Manager, 384-8264.

RIDGE APTS. 2120 RIDGE ROAD. Very attractive 1-bedroom suite with carpets, drapes, cablevision, etc. $130. Babies welcome. To view call Mr. Krieger, 388-4068.

AVAILABLE OCTOBER 1, 2-BEDroom upper suite, fridge and stove included. Heat, light and water included in rent. $155 month. Non-drinkers. 383-9409.

SORRY NO VACANCIES %
Monte Carlo Casa Montigo
Vancouver Villa
G. and O. Holdings 598-1624

OAKRIDGE HOUSE
2646 Cooke St.
1-bedroom available October 1. For information call 384-3795.

CAMELOT APARTMENTS
Large 2-bedroom suite, $175. Adults only. No pets. 3820 Shelbourne Street. 477-4320.

YATES STREET NEAR COOK, two 5-room suites, in private house. $135, $125. Middle-aged or elderly couple preferred. 382-8947.

CLEARVIEW APT. 1258 YATES, 1 bedroom $129. Free parking, modern conveniences. 384-7785 or 386-1961.

2 BEDROOMS, TWIN HOLLY Apts., 476 Lampson Street. Available October 1st. 385-0215 or 478-8017.

200 APARTMENTS TO RENT UNFURNISHED

Park Pacific
WATERFRONT
NOW RENTING
BRAND NEW
THE SEAPORT
APARTMENTS
200 DALLAS RD.
156 Large, finely appointed suites located on the Waterfront at Victoria's gateway to the Pacific across from the breakwater.
—Wall to wall shag
—China shelves
—Luxury appointments
—Enclosed pool
—2 billiard tables, workshop
—Therapy pool-sauna
—Best soundproofing
—30" fridges in all suites
—Frost-free fridges
Bachelor $132
1 Bedroom $172
2 Bedroom $185
Two courteous resident managers and wives to assist with your move in and care for your every need. No children or pets please. For further information call: Mr. R. Bowiby, 383-2225.

BROOKSIDE MANOR
Park outlook, quiet location close to Jubilee area. Large de luxe suites.
—Hydrotherapy pool and sauna.
—Exercise room.
—Billiard room, games room.
—Hobby room, workshop.
—Covered parking, 2 elevators.
—Excellent soundproofing.
All suites contain shag carpeting and luxury appointments.
1 Bachelor, Oct. 1st $130
2 Bedroom, Oct. 1st $200
2 Bedroom, 1½ Bath, Oct. 1st $205
Mr. and Mrs. J. T. Harper 592-1112. 2623 Richmond.

MT. TOLMIE RIDGE APTS.
Panoramic views, outstanding large suites on a six-acre private park.
—Heated indoor swimming pool.
—Hydrotherapy pool and sauna.
—Billiard room — View lounge.
—Hobby room — Workshop.
—3 elevators — Concrete floors.
—Excellent soundproofing.
—Enclosed parking included.
—Many suites contain two bathrooms and shag carpets.
1 Bedroom and Den, Oct. 1st $200
1 Bedroom, Oct. 1st $150
MR. and MRS. McINDOE
No. 221—1900 Mayfair Dr.
598-3821

For details and transportation to view all above suites, call Mr. R. Bowiby, Prop. Mgr. 383-2225

TOWNSIDE MANOR
975 Balmoral
Available Now
$148.00
One Bedrooms
$176.00
Two Bedrooms
Regret No Children or Pets.
P. R. BROWN AND SONS, LIMITED
762 Fort Street Ph. 385-3435

CHATEAU ROCKLAND
1025 LINDEN (NEAR FORT)
Just 4½ blocks to town near shopping, transportation. Bright 1 bedroom suites. Balconies, carpeted, drapes, tree parking. Quiet mature adults, no pets. Top floor, $145; third floor, $140. 385-6984, 592-1551.

Bickerton Court
Two 1-Bedroom Suites and one 2-Bedroom Suite for rent in this prestige building, near sea and park. Phone 383-2214 for appointment to view. No children or pets.
PACIFIC STRATA SERVICES

FOUR SEASONS
Large 2 bedroom with den, in new building. Carpets, drapes, colored appliances, sauna. Free parking and cablevision. On quiet cul de sac. Adults only.
954 DINGLEY DELL
Manager 383-2219

CHARMING OAK BAY TOWERS
Beautiful grounds and excellent location. Top floor, one-bedroom apt. with Mt. Baker view from private balcony. Same floor free laundry. Cablevision. Guaranteed rent $170. Phone 477-1513 or 592-0036 eves.

DALLAS RD. SEA VIEW. ATtractive 1-bedroom waterfront suite, stove, fridge and dishwasher included, mature people only, small, quiet apt. block. $190 per month, including heat and water. 477-2922 evenings or weekends.

FOR RENT WITH LEASE
New deluxe executive condominium apartment, 1400 sq. ft. high location. 2 bedrooms, 2 baths. All appliances. Own washer, dryer. $325 per month. 388-7311, 652-1558.

NEAR UNIVERSITY, 1-BEDroom basement suite, fridge, stove, single bed $100 including all utilities. Suit lady student or retired person. 477-8269.

HERITAGE HOUSE
520 Rithet
Bachelor, 1 and 2-bedroom suites. Quiet, ocean view, no children. Resident Manager, 383-1733.

YVONNE MANOR
2630 COOK ST.
Two 1-bedrooms, 1 bachelor. Available. For information call 385-5101 after 5.

WATERFRONT, 912 SELKIRK
Spacious 1 and 2 bedroom
VERY REASONABLE RENT
384-0428 Abaco Realty 385-0611

BEACON HILL PARK, PRESTige, quiet, bright 1-bedroom apartment, indoor heated pool, other attractive facilities, $165. 386-8133.

MODERN 1-BEDROOM LARGE sitting and dining area. Free laundry and cablevision. $117.50 month. No children. 384-5473.

TWO-BEDROOM APARTMENT, one child welcome, Portage Inlet. 384-3150 or see manager Christie Point Apartments.

DUNSMUIR HOUSE
831 Dunsmuir Road 388-4943
Utah Apartment Enterprises
"SORRY NO VACANCIES"

EXTRA LARGE FRONT BACHelor suite, main floor, Murphy bed, fridge, stove. Mature quiet person. 1030 Bay Street.

MACAULAY MANOR
1007 Esquimalt
Sorry no vacancy. Res. Mgr. 384-0877.

FAIRFIELD 1-BEDROOM SUITE, self-contained, convenient and good home. Prefer older or middle-age couple. 382-7477.

THREE SPACIOUS ONEbedroom suites, $135. Nice quiet area. No children. No pets. 478-3353.

ORCHARD HOUSE
647 MICHIGAN 382-4650
"SORRY NO VACANCIES"

LANGFORD 2-BEDROOM APARTment, $125. 477-5032.

201 APARTMENTS TO RENT FURNISHED

DELUXE BACHELOR AND 1-bedroom suites, fully furnished. Colour TV, direct dial phone, maid service, laundromat, dining room. No pets. Weekly and monthly rates. $150 up. Charles Dickens Motor Inn, 386-1391.

BACHELOR AND 1 BEDROOM suites, fully furnished, coloured TV, indoor heated pool, swirl pool, saunas, maid service, restaurant and licenced lounge. Canterbury Inn, 310 Gorge Road, 382-2151.

3-ROOM, SELF-CONTAINED, fully equipped. Automatic heat, hot water, cablevision. Ground floor. $135. Shopping district. 507 Simcoe. 383-5823.

FERN OAKS MANOR
625 Fern Hill
2-bedroom available October 1. Waterview, convenient location, for information call 386-0249.

ONE BEDROOM FURNISHED suite. Newport Towers. $170 per month. Available October 1st. 598-5216.

CLEAN RELIABLE WORKING girl over 21 to share furnished apartment. Rent $47. Non smoker only. Ph. 479-7093.

2-AND ONE-BEDROOM UNITS, full kitchen facilities, quiet area Central Saanich. Monthly or weekly rates. Calpine Motel 652-1415.

$110 — VACANT, SELF-CONtained, 1-bedroom upper suite. Victoria West. Non smokers, lady or gent. 383-6664.

WANTED: YOUNG MAN IN MIDtwenties to share 2 bedroom apartment with same. 383-5894 late evenings.

2-BEDROOM APARTMENT, $135 per month. Married couple. 383-9857.

WANTED: YOUNG MAN TO share 1 bedroom apartment with same. 384-5173.

2-ROOM BASEMENT, $50, CLOSE to town. 382-2454.

VACANT, 1-BEDROOM SUITE—Wilson Street. $90. 384-9085.

201 APARTMENTS TO RENT FURNISHED

THE ROYAL SCOT
425 Quebec
This new apartment bldg. offers: Fully furnished 1 BR. suites — Color TV, shag carpets, linen, dishes, laundry facilities, indoor pool, whirlpool, sauna, games room, underground parking.
Managers:
Mr. and Mrs. G. Arnold
Phone: 385-3543
OCEAN PROP. MANAGEMENT

CRAIGFLOWER MOTEL
101 ISLAND HWY. 388-7861
Available immed. — Attractive well-furnished studio and 1-bedroom units, electric kit., w-w, maid service and utilities included. Phones, launderette and coffee shop. Rates by day, week or month. No pets.

LAMBOURNE COUNTRY ESTATE
Large new duplex apt., 2 bedrooms, wall-to-wall, range, fridge, washer and dryer, drapes, sea view — trees and garden. Privacy and quiet. Adults only. 746-4038 746-7702 Duncan.

DE LUXE BACHELOR 1 AND 2 bedroom suites, fully furnished, maid service, colour TV, heated indoor pool, sauna, coffee shop, diningroom, bus stop at front door. Weekly and monthly rates 388-6611. Coachman Inn.

UPSTAIRS 2 BEDROOM SUITE. Close in, $130 including utilities and cablevision. No children or pets. Middleaged people preferred. 383-3640.

NEW DE LUXE BACHELOR suites, cablevision, color TV, electric heat. Fully furnished. Bus stop at door. Weekly or monthly rates. Phone 386-7557.

$110 IMMEDIATE, STUDIO suite, warm block, walking distance, cablevision. 479-6936.

202 APARTMENT FURNITURE TO RENT

Three Rooms from
$30 per month
STANDARD FURNITURE
382-5111
Immediate Delivery

RENT OR RENT TO OWN AN Easy twin tub washer at BUTLER BROTHERS (ACROSS FROM THE BAY)
1720 Douglas 385-3832

203 APARTMENTS WANTED

RETIRED EDMONTON COUPLE wintering in Victoria, need a comfortable 2-bedroom apartment or house. Fully furnished. Would prefer occupancy to start mid-December till about end of March. Please reply to Bill Pulton, 4569 Montford, Cres., Victoria.

QUIET RETIRED COUPLE WISH to rent furnished suite or house from October 15th to January 5th —approximately. Guarantee good care. Roy Clark, 335 7th Street, Saskatoon. Phone 242-7869.

WANTED BY RELIABLE WORKing couple: 1-bedroom, unfurnished suite in converted home. Willing to assist in gardening and maintenance jobs. Please call 384-3043 days; 384-4364 evens.

MATURE RETIRED COUPLE with small 10-year-old Cairn Terrier would like to live in Victoria now or later if a 2-bedroom suite in quiet location can be found. Victoria Press, Box 599.

YOUNG WORKING COUPLE with baby require apartment, house or duplex in quiet area. Preferably Oak Bay. Oct. 1. $135-$145. 382-3210.

NURSE REQUIRES 1-BEDROOM apartment or small cottage, Sidney area. 598-4065.

APARTMENT OR SMALL HOUSE needed by girl and dog, immediately. After 6 p.m. 382-1130.

MATURE RELIABLE MARRIED couple desire quiet furnished suite. Non-smokers. 592-0001.

206 DUPLEXES TO RENT

OCTOBER 1, 2-BEDROOM DUplex, near Oak Bay Junction. Quiet area. Stove, fridge, carpet, fenced garden, trees. $225. You pay utilities. Children, pets, bachelors welcome. Furnished if required. References. Large 1-bedroom, October 15. All as above, $155. Victoria Press, Box 628.

TENANT NEEDED FOR DUplex, Near Gorge Golf Course. New and modern with good view. $225 per month. 2 bedrooms upstairs, 1 in basement. Small garden. Available October 1. 385-2831, business hours.

2-BEDROOM DUPLEX, MT. View area. Suit retired or business couple. Rent includes heat, water and cablevision. 479-1079 after 5 p.m.

RESPONSIBLE YOUNG MARried couple. No pets or children. 2 bedroom. Available Oct. 15th. $175. Phone 384-6682 between 5 p.m. - 9 p.m.

ESQUIMALT — COMFORTABLE 1-bedroom suite, $130 per month, available Sept. 15th. Stan Tront, J. A. Henderson Realty Ltd. 385-9741.

2-BEDROOM SUITE, FAIRFIELD area. Fridge and stove. Sorry, no kids, or pets. Available October 1. $195. 384-1905, from 3-8.

BACHELOR SUITE, FURNISHED, heat, light, water and cablevision supplied. $105 per month. Langford. 478-5946.

SIDNEY, CHOICE LOCATION, modern 3-bedroom side duplex, basement, range, fridge, $195. 592-0738.

FAIRFIELD — LOWER DUPLEX, couple. No pets or children. Must be ready to keep lawns neat. $150 monthly. Vacant October 1. 388-4941.

SIDNEY—OCTOBER 1ST. 3 BEDroom. Stove and fridge. $160. 479-2415.

HIGH QUADRA, SIDE BY SIDE, 3-bedroom, 1½ bathrooms, fireplace, dining room, $200. 385-6863.

FAIRFIELD, SPACIOUS 1-bedroom, heat, cable, carpets $145. References. 384-2660.

4-BEDROOM DUPLEX, 819 ELlery St. After 6 p.m.

207 DUPLEXES WANTED TO RENT

VERY RELIABLE MIDDLEaged couple wish to rent lease two bedroom duplex or cottage, any location. (Former homeowners who take pride in appearance of yard and building). Wanted Nov. 1st. References. 386-0227, 10 a.m. to 4 p.m.

YOUNG COUPLE WANTS SIDE by side duplex, small child. Not over $155. heat included. 592-7847.

YOUNG COUPLE WOULD LIKE 2 bedroom suite, small child, not over $150. 386-7467.

210 HOUSES TO RENT UNFURNISHED

BRAND NEW 3-BEDROOM home, 6767 Jedora, Brentwood, adjacent to Butchart Gardens. $375 month—long term or lease available. Mayfair Realty. 386-2955.

SIDNEY, HANDY TO AIRPORT, modern home, 3 bedrooms, available 15 September. Older children acceptable. References required. Will consider lease. 592-6436.

SHELBOURNE-HILLSIDE DIStrict, 2-bedroom home, full cement basement with rumpus room and fireplace. Available Oct. 1. $175. 658-5600.

3-BEDROOM HOUSE TO RENT In high Quadra area. Available immediately. $275 per month. NEWSTEAD REALTY LTD., 382-8117.

WELL KEPT OLDER HOME, VIC West. Immediate occupancy. $225. 386-6634.

2-BEDROOM, KITCHEN, LIVING room. Fridge, stove, kitchen table and chairs. 384-7897.

UNFURNISHED COTTAGE SUITable, lady pensioner, $70. 384-0771, evenings.

UNIVERSITY GARDEN HOMES, $225 and $250, sorry no vacancies. 386-6235.

$175, 2 BEDROOMS, NO BASEment, Sooke. Fridge and stove included. 382-6961.

CLEAN 3 BEDROOM, FULL basement, Hillside Plaza area. $190. 385-2987.

2-BEDROOM HOUSE, $185. 388-9616 5-8 p.m.

3-BEDROOM HOUSE, $240. 1602 Bank St. 382-1582.

210 HOUSES TO RENT UNFURNISHED

3 Br. Condominiums
(Rent or Purchase)
Up to 1336 sq. ft. of deluxe living area. Sep. entrance, washer, dryer, fridge stove, and drapes included. W-W shag, carpeting in all bedrooms. Close to town, Esq. Senior High School ½ block; rents $225 per month.
Purchase for $22,900 to $26,900 with low down payment and IMMEDIATE POSSESSION. Will take house or appliances in trade.
SHANGRI-LA ESTATES
383-4568 anytime
L. and J. Developments Ltd.

GORDON HEAD TOWNHOUSES
Blair and Larchwood
Perfect for family living, 2 and 3-bedroom units. Spacious living room and dining room. Wall-to-wall carpets, including all appliances,

233 MORTGAGE LOANS AND INSURANCE

TWO IMPORTANT REASONS FOR DEALING WITH NIGARA

The Things We Have:
—Competitive rates.
—Fully amortized loans. (Up to 20 years.)
—Liberal plan for the purchase of existing mortgages.
—Friendly, courteous people.

The Things We Don't Have:
—Commissions.
—Hidden fees.
—Bonuses.
—Restrictive prepayment clauses.

NIAGARA REALTY OF CANADA LIMITED
1032 YATES
384-9365

1st and 2nd MORTGAGE LOANS
PRIVATE AND INSTITUTIONAL UNLIMITED AMOUNTS FOR COMMERCIAL RESIDENTIAL AND CONDOMINIUMS
INTERIM FINANCING
BUILDING LOANS
MORTGAGES AND AGREEMENTS PURCHASED
IMMEDIATE DECISIONS
Competitive Interest Rates
P. R. Brown and Sons Ltd.
762 Fort St.
385-3435

WE SPECIALIZE IN FINANCING
LAND DEVELOPMENT OR SHORT TERM HOLDINGS
ANYWHERE IN B.C.
1ST OR 2ND MORTGAGE LOANS
ACREAGE—WATERFRONT
ALSO CASH VALUATIONS ON EXISTING MORTGAGES OR AGREEMENTS GIVEN WITHOUT OBLIGATION
COURTESY TO FELLOW BROKERS
CALL L. THOMAS SN.
PHONE COLLECT
OFFICE 384-7128
RESIDENCE 479-6382
Douglas Hawkes Ltd.
990 Blanshard St.
Victoria, B.C.

FIRST AND SECOND MORTGAGE FUNDS AVAILABLE AT COMPETITIVE RATES. UNLIMITED FUNDS, CONVENTIONAL AND PRIVATE QUICK DECISIONS. CALL MR. McKENZIE, 386-7521 (anytime). BOORMAN INVESTMENT CO. LTD., 1111 GOVERNMENT ST.

MERKIN RESOURCES LTD. Mortgages anywhere on Vancouver Island, existing mortgages and agreements purchased. P.O. Box 231, Victoria; P.O. Box 3354, Courtenay.

CASH FOR YOUR MORTGAGE or agreement for sale. Quick decisions and highest prices paid. M. Braithwaite, Financial Survey Ltd., 384-9305, Res. 592-0638.

234 MORTGAGES FOR SALE

WE OFFER THE FOLLOWING xcellent Mortgage proposals:
—1st mtge. duplex, zoned light industrial, Victoria city. Amount required $10,000, 10%, 3 yr. term, value $16,500.
2—1st mtge. $25,000 12% on firm appraisal of $57,000.
3—$35,000, 1 yr. term, 15% on new building being constructed. Requires $20,000 now balance on completion.
Contact D. MacGillivray
ROBERTS INVESTMENTS LTD.
Bank of Commerce Bldg.
02-1175 Douglas St. 388-6691

QUALITY 1ST MORTGAGES
We have a wide range of selected 1st mortgages available at going rates of interest. A number of these are being totally insured at no cost to the investor.
If you have $3,000 or more and wish to discuss mortgage investment phone Vincent Holmes.
PEMBERTON, HOLMES LTD.
1002 Gov't. St.
384-8124

WE HAVE SEVERAL GOOD Mortgage opportunities ranging in amounts from $10,000 to $200,000. Excellent covenants, secure investments. Call D. H. MacGillivray, Roberts Investments and Management Ltd. 702-1175 Douglas St. 388-6691

EXCELLENT FIRST, $10,350 AT 14%, 5 year term. 338-5379. Lakeview Management Ltd., No. 21-410 5th St., Courtenay.

235 WANTED TO BORROW

FIRST MORTGAGE $42,000 at 11%, 5 YEAR TERM. FIRST MORTGAGE $14,000 at 10½%, 5 YEAR TERM. FIRST MORTGAGE $17,450 at 10½%, 5 YEAR TERM.
EXCELLENT WELL SECURED INVESTMENTS. FOR DETAILS CONTACT MR. McKENZIE 386-7521 (ANYTIME) BOORMAN INVESTMENT CO. LTD. 1111 GOVERNMENT STREET.

WANTED: FIRST MORTGAGE for good quality new house on waterfront in Gulf Islands. Excellent covenants. Require $16,000 at 10 per cent 3 or 5 year terms. Call 385-2064.

WANTED — $26,000 MORTGAGE on $34,000 new house. Victoria Press, Box 566.

FIRST MORTGAGE OF $45,000 on $125,000 property. Ph. 382-9963.

240 BUSINESS OPPORTUNITIES

OPPORTUNITY
Excellent return on investment. Easy to operate well established, nursing home located in Victoria. Very large 20-room home with owners suite. Beautiful grounds — ,9 of an acre. Choice residential area. Full price $140,000 with terms. JAY ROGERS 386-3231 or 477-4569. BLOCK BROS. REALTY LTD.

CONTINENTAL RESTAURANT
Beautifully decorated. Well located, fully licensed restaurant. Modern equipment. Ample parking. Volume increasing each month. Take advantage of this rare opportunity. Call DEL MARSHALL 384-3231, 479-5894. Block Bros. Realty.

LADIES' WEAR
Well established, excellent downtown location. Shows increase yearly. $70,000 includes stock and fixtures. Victoria Press, Box 624.

TAKE OUT AND DINING lounge restaurant adjoining 20 unit 2-year-old Motel, both enjoying excellent revenue in rapid growth area. Contact A. Bonnell, Box 399, Port McNeill, North Vancouver Island.

WANTED: MAN WITH 14'-16' van for contract work, hauling general freight in Victoria area. Minimum investment $1,000. Send particulars to Victoria Press, Box 584.

240 BUSINESS OPPORTUNITIES

RESTAURANTS
Good family business — 60 seats. High walk traffic area near the Empress $12,000.
Excellent Restaurant—ALL NEW equipment—in a shopping plaza—shows a good return. $21,900.
Dining Lounge—interesting decor, very good clientele—fantastic potential. For information please call:
THE ZIEGLER'S
388-4271 592-1768
J. H. Whittome and Co. Ltd.

BROWN ROS. on LANSHARD
385-8771 (ANYTIME)
FOR THE SMALL INVESTOR:
1—A rare opportunity to acquire an exciting and profitable business at nominal cost. This well-located downtown card and gift shop is fully quipped and is ideal for one person to operate. Only $5,000 plus stock MLS.
2—Piano tuning and repairs, retiring owner will sacrifice valuable equipment and list of customers. A good living here for qualified operator. Vendor will train suitable party. Only $1,500. MLS.
For further details, please call ALAN U. POTTER, 385-8771. (anytime)

BOWLING ALLEY
Almost new with ample parking. Progressive growing community on South Vancouver Island. Good potential. Elderly owner says sell and will give excellent terms to right party. Ken Walters — Evenings 385-7820.
Swinerton Stewart Clark, Ltd.
1318 Blanshard 385-2481

JACK MEARS OAK BAY REALTY LTD.
2194 OAK BAY 598-3321
201-727 JOHNSON 386-2291
3618 SHELBOURNE 598-3344

Dressmakers
Move to Shawnigan Lake "Best place in the world" take over a profitable sewing centre with sales of dress materials. Widely known business. Spacious store. Could be expanded with sale of wool, embroidery and dry goods. Good future in fast growing community. Asking $3,000 including stock. Contact Mr. John Ettema of Shawnigan Realty, Shawnigan Lake. Phone 743-5311 or 383-0311.

Your Own Business At Minimum Cost
ON NORTH QUADRA, COMMERCIAL ZONED, STORE FRONT AND REAR LIVING QUARTERS IDEALLY SUITED FOR GROCERIES, BEAUTY SALON, RADIO-TV SALES AND REPAIRS OR YOUR CHOICE. JUST $35,900—ACT QUICKLY!
Murray Rothschild
477-9393
BRENTWOOD PROPERTIES LTD
652-1141

SAYWARD—KELSEY BAY
Your future is up-island with Woodlands Lodge, featuring:
—265 acres part timber, part cleared.
—8-bedroom lodge with dining facilities.
—31 campsites, most with water and power.
—¾-mile frontage on the Salmon River. Tremendous fishing.
—Up to 75% financing at 10%.
—Asking $190,000.
JACK GREENWOOD or DON HAMILTON
384-5228 386-2911 478-3552
Homefinders, Wall and Redekop

EXCEPTIONAL BUSINESS OPPORTUNITY
Well established Victoria business grossing over $100,000 annually requires sales minded person to share duties and profits. If suitable a partnership can be arranged or purchase of business considered. Earning potential is in the $20,000 vicinity and full training will be provided. Reply Victoria Press, Box 582.

FANTASTIC RETURN
If you are interested in a bakery here has to be the greatest. Located in busy shopping plaza with new stores recently opened helping increase volume even more. Easily support a $15,000 per year draw and yield 15% on asking price of $39,500. Well established clientele. Modern equipment. Call now DEL MARSHALL 479-5894, 386-3231. BLOCK BROS. REALTY LTD.

5 PLEX
JAMES BAY
Splendid revenue with excellent holding possibilities near Dallas Rd. and shopping. Priced at $49,500, call Elsie O'Brien at 386-8321 anytime. Homefinders Wall and Redekop.

SUMMER RESORT LAKE WATERFRONT
A fine 6 unit motel with 6 cottages. Over 200' of prime lake frontage. Showing good return and unlimited opportunities for additional revenue. An ideal situation for the client who desires the good living along with a good income. Priced at $118,000.
384-8126 JIM WEST 382-1145
PEMBERTON, HOLMES LTD.

GROCERY BUSINESS
Located West Coast Town — Ideal husband-wife business — showing good turnover — also low rent with good lease. Almost new display fixtures and refrigerators, freezers. Good living accommodation available. Priced to sell at $12,500, plus inventory at cost. BOB GIBSON call anytime 385-9741 or 658-5153, J. A. Henderson Realty Ltd.

COMMERCIAL BUILDING
$79,000
Owner Will Vacate
Completely modernized, up-to-date building near City Centre. Stores, offices and large 4-bedroom apartment. Phone J. Ettema at 383-0311. Shawnigan Realty.

SPORTING GOODS
This business must be sold. The owner will consider any reasonable offer on the asking price of $19,900. (5061)
JACK DAVIS, 386-3494 (24 Hrs.)
WESTERN HOMES LTD.,
817 Fort St.

BUSINESS: THE HAND MAIDEN, 510 Fort Street. Wall-to-Wall carpet, completely decorated, 400 sq. ft., plus upstairs workshop. Handcrafted goods. Very low rent. Bastion Square area. Partnership — ½ of business or ownership. $800 or substantial offer. 477-8434; 6 p.m.-8 p.m.

CUSTOM TRACTOR SERVICE with 1969 Ford diesel tractor, 1967 Ford 1-ton truck and a complete line of equipment. Price $19,000. Central Saanich Tractor Service Ltd., 652-3306.

FOR SALE
Owner-operator trucks. Guaranteed annual work. G. W. Clifford, OK Trucking Co. Ltd., 760 Topaz, 386-3414.

ON TRANS-CANADA HIGHWAY, nicely equipped restaurant, licensed. Good return. Ideal for family. $98,000. Victoria Press, Box 559.

GROCERY STORE PROPERTY, building and equipment. $19,500. Stock extra. By owner. Days, 656-3812 or evenings 656-4102.

SMALL SHOP WITH GREAT POTENTIAL. Ideal for pensioner. $1800. 382-3533, 598-4071.

NEAT SHOP IN NEW MALL, downtown location. 479-7782.

TRANSPORTATION COMPANY for sale. 112-749-3481.

240 BUSINESS OPPORTUNITIES

Plumbers!! Electricians!! Rent all Agencies!! Motor or Marine Sales and Service
Heated 1,176 sq. ft. building with large work area. Showroom and office. Storage shed at rear. This is on two commercial zoned lots in Esquimalt alost across the street from proposed $3 million West Way Marina Complex. ASKING $75,000. Willing to look at a reasonable offer.
Bill Westcott
385-7761 anytime
D. F. HANLEY AGENCIES LTD.

TAKE A HARD LOOK
At this commercial building in Sidney, and containing two stores. One operated by the building owner, who will also sell his fine little business. Price $35,000 for the block. $20,000 complete for his business. A real money maker and a great little investment. MLS 4996. Don Robertson, 385-9765 has all the details. Charman Pacific Realty Ltd.

VICTORIA MOTEL AND TRAILER PARK
units on 1.4 acres of well located land on 1-A Hwy. Small neat living quarters. The best reason for the sale of this valuable holding property, as land in that location is getting hard to find. Owners must sell soon, and will consider trades and terms. Asking price $169,000. Please call FRED BERGMAN, 386-2955 or res. 598-4418. MLS 4624.

MAGNIFICENT VIEW
From most units in this 11-unit motel, 7 with kitchens, some quite large family size. Also service station and trailer spaces. 3 bedroom living quarters. On 13½ acres of land on Trans-Canada Hwy. Asking $50,000 down. Suitable trades accepted. Please call FRED BERGMAN, 386-2955 or res. 598-4418. Mayfair Realty.

RESORT $150,000
APPROXIMATELY FIVE ACRES WITH 589' WATERFRONT — SELF-CONTAINED VIEW UNITS: BOATING, SWIMMING, SKIING, FISHING, TENTING, TRAILERS. A MAGNIFICENT PROPERTY WITH EXCEPTIONAL ACCOMMODATION FOR ONE OR TWO FAMILIES TO ENJOY SEMI-RETIREMENT IN IDYLLIC SURROUNDINGS. A SUBSTANTIAL CASH PAYMENT IS REQUIRED. FOR FULL PARTICULARS AND APPOINTMENT TO VIEW CALL:
MR. YELLS — VICTORIA
388-4271 RES. 383-5039
MR. WINFREY — DUNCAN
746-6161 RES. 748-8964
J. H. Whittome and Co. Ltd.

T.V. and Communications
Parksville, a good TV and radio communication business in this rapidly growing area. Financial statements and complete inventory available. Call Tony Steward 468-7694.
EAGLE REALTY LTD.
Box 1060
Parksville, B.C.
248-6191

MOTEL THREE ACRES GENERAL COMMERCIAL
A good 16-unit motel, with living quarters, and heated swimming pool, situated on the Island Highway with 564' of Highway Frontage. Fantastic potential for redevelopment, good location for shopping centre, commercial buildings, medical buildings, or motel expansion. The asking price is $1.22 per square foot, with good 8 per cent financing. Total price $160,000. 386-7521 IAN BOORMAN 592-2335
BOORMAN INVESTMENT CO. LTD.
1111 GOVERNMENT STREET

SARATOGA BEACH RESORT
Enjoy 200 ft. of sandy beach, a modern quality built home and the income from five rental units. Owner's residence consists of 1680 sq. ft. of quality construction and each of the five rental units are also well appointed and of exceptional quality. Great expansion possibilities. Full price $150,000. Terms available.
Call SANDY MEDLER at 746-5171 or eves. 746-6329.
H. W. Dickie Limited
Duncan, B.C. 746-5171
"We sell the Island"

EXCELLENT INVESTMENT SEAFRONT AUTO COURT
There's a year round revenue from this old established business in a highly desirable area, plus room for expansion. You could have a comfortable income and time to fish or boat, or, if you're ambitious enough to want 2 incomes you're only 40 minutes drive from Victoria. The $75,000 price is firm, the potential great. For more details phone
Gray Lorenzen 652-1038 anytime
Malahat Realty Ltd.
Box 40 Mill Bay, B.C.
743-5525

GENERAL STORE
Established over 50 years, adjacent to Government Dock, on two waterfront lots. Business ncludes Post Office, Gas and Oil sales. The price of $63,000 includes store complete with stock and fixtures, 1,500 sq. ft. warehouse. Panel truck. MLS 5195.

2 warehouses on 11.74 acres with a 2-bedroom modern home. This is a good opportunity to start a building supply in a growing community $69,500 MLS 4788.
F. McLaughlin, 385-7555
Shawnigan Realty Ltd., 383-0311

IF YOU UNDERSTAND HARDWARE
and want to run your own business — call me . . . I have two such operations listed (M.L. 5237 and Exclusive). Asking $35,000 each. Price includes fixtures, equipment and inventory.
LINDA PAGE
M. P. TELLIER SECURITIES LTD.,
386-7551

VANCOUVER ISLAND
Controlling partnership in, or outright ownership a well established sing painting business available. Two experienced sign painters will remain on staff at purchaser's option. This is an excellent opportunity for someone who can contribute either management on a part-time basis or participate actively on a full time basis. Nominal cash payment required for right individual. Victoria Press Box 630.

THIS HAS EVERYTHING
Here's a business you can operate yourself, or hire the present employees. Either way it will make you lots of money and still growing. This is a unique opportunity, so act quickly. DEL MARSHALL, 479-5894, 386-3231.

AUTO ENTHUSIASTS
VAN ISL GARAGE AND HOME
Owner retiring, beautiful village location, no competition, 3400 sq. ft. for shop use and comfortable five-bedroom home alongside. Ideal family operation, also services motor cycles and TV's. Call G. Hall Mackenzie 746-5171 or 746-5460. H. W. Dickie Limited — Duncan, B.C.

TV RADIO AND RECORD SHOP, maior franchise $300,000. Gross, excellent 25 year history, owner retiring, bargain. Phone 746-5171 or 746-4260 Hall Mackenzie, H. W. Dickie Limited, Duncan.

NO COMPETITION
Modern new beauty salon for sale, in outlying area. Grossing $30,000 plus. Information Victoria Press, Box 479.

240 BUSINESS OPPORTUNITIES

ESTABLISHED Clothing Business
Men's and women's are separate, with entrance between. Offering both men's and women's, men's only, women's only. Contact J. A. PITT 386-3231, 477-4935. BLOCK BROS. REALTY LTD.

BUSINESS OPPORTUNITIES
Dealerships for electronic calculator offered by Canadian agent of American-made memory machine. Financial participation open. Please reply in confidence to Victoria Press Box 587.

DUE TO ILLNESS, MUST SELL thriving hotel business, 45 miles from city. 9 months operation gross sales $58,000. Will consider property trade as part payment. Phone 293-2042.

241 BUSINESS OPPORTUNITIES WANTED

WHAT THIS TOWN NEEDS IS A GOOD LOAF OF BREAD. WHAT MY CLIENT NEEDS IS A GOOD BAKERY OR A BUILDING IN A GOOD LOCATION FOR A BAKERY, SO IF YOU CAN HELP ME PLEASE GIVE ME A CALL. YOU'LL BE GLAD YOU DID!
385-3435 CASEY LEUVEN 479-6661
P. R. BROWN AND SONS LTD.

MARINA WANTED, MUST HAVE 3-4 bedroom home, boats, fishing gear, docks, store and be able to show proof of existing profit with good future potential. I will trade my equity as down payment or full price in a very profitable 15-unit apartment conversion with a nil vacancy record. Victoria Press Box 576.

WANTED
By out-of town client.
Dog Kennel, going concern, 3 to 4 acres. Please contact BERT COLES, 834-8001, The Royal Trust Co.

I HAVE A SERIOUS CLIENT FOR A GOOD FISH AND CHIPS BUSINESS WITH OR WITOUT BUILDING. PLEASE CONTACT:
385-3435. CASEY LEUVEN 479-6661
P. R. BROWN AND SONS LTD.

244 REVENUE PROPERTY

QUALITY DUPLEX
One-year-old duplex with cathedral entrances, stucco exterior with cedar shake trim. Approx. 2,300 sq. ft. on owner's side — featuring spacious hallways, 2 bathrooms, 2 FP, 3 Bdrms., plus office or den, LR, DR, kitchen, and rec room with bar. The other side of Approx 2,100 sq. ft. is completely finished, large LR and FP, 2 Bdrms, kitchen and bathroom upstairs plus a beautiful in-law suite downstairs consisting of large LR and FP, 2 Bdrms, bathroom and kitchen area. Present revenue $650 month. Total price $68,500. Trade-ins considered.

UP & DN DUPLEX
DUPLEX JAMES BAY
Older duplex with 1100 sq. ft. main floor, 900 sq. ft. upper floor, separate heating and new wiring. $28,500 with $9,500 down.

JAMES BAY
Damaged Tri-plex needing repairs and renovations on APARTMENT ZONED LOT. Asking $29,000.

BERT BADHAM
OFF. 388-9172 RES. 383-5062

FARMERS & MERCHANTS TRUST
"REAL ESTATE HAS A PRICE INTEGRITY IS PRICELESS"
731 FORT

JOHN BISHOP LTD.
750 FORT ST.
Bank of B.C. Bldg.
PHONE: 384-0581

APARTMENTS
Three Excellent Buys
1—New 20 Stes., elevator. Fully rented, $260,000, $165,000 9½% Mtge.
2—2 Yrs. old, TOP LOCATION. $310,000 — 24 Stes. $175,000 9½% Mtge.
3—Built 1968, Real dandy, 24 Stes. 5-2's-19-1's, $290,000-$150,000 9% Mtge.

MOTEL FINE BUY
35 Units — 19 kitchens — very modern. Asking $380,000. Real Profitmaker!
JOHN BISHOP
384-0581 RES. 656-2308

APARTMENT BUILDING
Just listed and first time on the market. There are 6 one-bedroom suites, 3 two-bedroom suites, 7 garages, all in excellent condition. Good corner location close to shopping, transportation and hospitals. This is a one-owner property and has a good future potential. The asking price is only $106,500. For details and to view please call:
LEON WICKSTEED 384-8669
RON MACDONALD 477-8956
MONTREAL TRUST CO. 386-2111

SIDNEY
A MODERN SIDE-BY-SIDE DUPLEX A REAL VALUE
AT $39,900
This well designed duplex is situated on a corner lot with each side facing differentstreets, ideally suited for separate ownership at $19,975 each. Both sides identical with spacious living room, dining room, kitchen with eating area, 2 bedrooms on main floor, plus 1 bedroom and full basement. Near schools, park and arena.
RON MACDONALD
386-2111 477-8956
MONTREAL TRUST

Renovated Repainted Clean and Tidy
Five-suite apartment at 1251 Pandora. One 2-bedroom and four 1-bedroom suites. Can be viewed at any time. Gross income $7,260. Prime rental area. Let your down payment work for you. MLS.
Bill Westcott
385-7761 anytime
D. F. HANLEY AGENCIES LTD.

APARTMENT BUILDING NEAR BEACON HILL PARK
Trades will be considered on this lovely 36 suite apartment made up of bachelor, 1 and 2 bedroom units. Fully rented only 2½ years old and in excellent condition. Some suites have sea and Olympic views, only 1 block to Dallas Road, Waterfront Promenade. Full particulars from W. MICHAELS 598-3344 24 hr. service.

JACK MEARS OAK REALTY LTD.
3618 SHELBOURNE

GORGE ROAD MOTEL
5-year-old motel showing a good return, in immaculate condition, wall-to-wall carpeting, all set up with 17 kitchen units, 35 modern units, room for expansion. Close to city centre. Owner may consider an apartment block as an exchange on this court. Full price $380,000. Terms avasilable. Call: 385-7721 HAROLD WARE 598-4358
Gardner Realty Ltd. (res.)

INVESTMENT OPPORTUNITY
Three buildings with a total of 14 suites in a prime area and having a total area of 17,700 square feet, all suites are spacious and self-contained and show an excellent return at the asking price of $107,500.
STAN WINTERBOTTOM
385-3435 598-2253
P. R. BROWN AND SONS LTD.

4 SUITES
All self-contained with own bathrooms, fridge and stove and 1 bedroom. Located near all facilities. $38,500.
Doug Bowen 385-2481
Swinerton, Stewart Clark, Ltd.
1318 Blanshard

SIDE-BY-SIDE DUPLEX
PARTIALLY FURNISHED, newly decorated. Corner lot, Colwood area. Asking $28,500 full price. Terms. Ruby Holden 478-6669, or 478-7445. Goldstream Properties.

244 REVENUE PROPERTY

HENRY BITTERMAN LTD.
2700 Government 386-2971
SAVE . . . $ $ $ . . . HUNDREDS
Our Commission—only 4%
4% 4% 4% 4% 4% 4% 4% 4%

4 UNITS—FAIRFIELD
Each with Bath—Neat
Good condition—Rented
One block to the Park
Beautiful Yard—$42,500

UNUSUAL DUPLEX
Gracious Accommodation
Many extras—Own parking
Nice view—Near ocean.
Some wall-to-wall—Neat
Bus at Door—$48,000
Drive by 110 EBERTS ST.
Then call:
BLAIR SCOTT
386-2971 478-5912

APARTMENTS
16 Suites — Older block in good condition. Ideal location. $175,000.
43 Suites — Two-year-old well designed block, close to the park. Your opportunity to buy at the right price too!
44 Suites — Less than five years old, located near government offices. Excellent long term 8% financing.
For particulars on these and many other apartment properties, please call for appointment to discuss. Almer Olson — Royal Trust Company, 384-8001.

DUPLEX
Completely remodelled and decorated. Each suite has 3 bedrooms, sep. meters, entrances and furnaces. Makes a large family home plus income. Jubilee area near everything. A good buy at $39,500.

REST HOME
Licensed for nine guests with seperate 4-room modern suite for owner who wants to retire. Reduced to a firm price of $37,500. Extra 60x132' lot available both for only $49,000. ML No. 4027. Phone:
385-7721 BILL WEISS 385-5894
GARDNER REALTY LTD.

DUPLEX (LEGAL) NEW LISTING — GORGE AREA
COMPLETELY REBUILT inside to conform to latest duplex bldg. requirements e.g. special firewall between suites, separate heating, hot water, elec meters, entrances, etc. New chimney, roof, fireplace, new modern kitchens, new bathrooms, W.W. in living rooms, all bedrooms and hallways, new furnace, new water heaters. 3 bdms in large 1200 ft. main suite with full high basement. 1 bdm in upper suite with large outside balcony.
This will move fast as there are very few top quality duplexes on the market. Call now to view. Hugh Yerex 479-8169 or 385-2471.
Johnston and Co. Ltd.

DUPLEX, CEDAR HILL
$29,500, UP AND DOWN.
Deep lot, fireplace in lower suite. MLS 4192.

ESQUIMALT, $27,500
3 bedrooms up, 2 down, tenants pay heating and hydro. Gross $250 per month. MLS 4042.

ROOMING HOUSE, $47,000
Gross $635 per month from suites and light housekeeping rooms, ample parking. ML 4534

To view: call Margaret Bridger or Glyn Jones at 386-8321. Homefinders Wall and Redekop.

3 SUITES PLUS LAND VALUE
A solid conversion in the Jubilee area with 3 excellent suites and a partially finished suite in the basement. The upstairs is a completely self-contained large 2 bedroom suite. The main floor has 2 very spacious self-contained bachelor suites. The basement has a partially finished suite. Lot size is 76' x 120' in an area surrounded by apartments, giving a potential land value. Good value at $36,000.
W. WEISS 385-5894
C. SALMOND 477-3626

GOOD DUPLEX EXCELLENT INVESTMENT
$36,900
Revenue $320 per month. Tenants pay all expenses including heating for new sep. oil furnaces. Good holding land value apartment area. Let the tenants pay for it while you take over a large 9¼% low interest mortgage. OR live in one side, easy care. Taxes are moderate for 17 year old neat duplex in good Cook St. area. Mr. CLENDINNENG, 477-1841 or 477-5462. BLOCK BROS. REALTY LTD.

HOLDING PROPERTY
75 ft. frontage Burnside. 2-bedroom stucco home with self-contained suite in high basement on 75x119 ft. lot. Asking $31,000. Low down payment to good covenant. Call Bill Sidhu or Dave Taylor at City Trust, 477-9551.

2 DUPLEXES PANDORA-COOK AREA
Completely renovated with new furnaces, plumbing, hot water heaters and wiring within last 18 months. Revenue $610 monthly from 4 suites. Price of $59,500. MLS 5346 and 5347. Call
HAROLD BARBER
386-2911 479-6479
NINA STEPHENS
479-5463 386-2911
Homefinders, Wall and Redekop

HOME AND REVENUE
$62,000
2 BR, 2 bathroom, LR, DR, for the owner plus 4 other suites with stove and fridge and some furniture. Located in Fairfield on nicely landscaped large lot with 4 carport and garage. Owner leaving Victoria, all reasonable offers will be considered. This is an excellent opportunity for someone. EMIL IZIK 386-0301 or CANADA PERMANENT 382-9191 MLS 5056.

OFFICE AND WAREHOUSE PACE AVAILABLE IN NEW BUILDING IN ESQUIMALT. EARLE TABOR 652-3417 or ISLAND PACIFIC REALTY 388-6231.

SIDE BY SIDE DUPLEX
—Esquimalt excellent rental area.
—1-bedroom and 2 bedroom.
—No basement.
—Asking $37,500.
—Phone quickly on this one.
CHES or MERYLE HAYS 384-8001 or Res. 477-8324 The Royal Trust Co.

CITY REVENUE
Excellent rental location and situated very close to city centre. Side-by-side 4-plex with 3 1-bedroom units and 1 2-bedrm. Each suite has its own basement, driveway in garage and oil hot air furnace. Price $64,500. Please call Mr. T. Anderson, 386-3585, res. 592-3358, Victoria Realty Ltd.

MOBILE HOME PARK
Trailer Park on nearly 4 acres, with 900 foot frontage on a beautiful lake only 8 miles from centre of Victoria. Terrific opportunity for agressive party. Call JACK Greenwood 386-2911, MLS. Homefinders Wall and Redekop Realt Ltd.

SxS DUPLEX
New duplex just completed. Excellent area near schools for rental or live in one side and let the other side make your payments. Revenue should be approx. $200 per side. Price for quick sale at $44,500 with easy terms. Call Lynn Holmes 477-5615 or 477-1841.
BLOCK BROS. REALTY LTD.

EXCELLENTLY LOCATED apartment building, Beacon Hill. Price $115,000. Revenue over $15,500 annually, $40,000 down. No agents please. Owner 592-9172.

WELL MAINTAINED UP DOWN duplex in Vic West. Two 2-bedroom suites. Separate workshop with plenty of storage area. Low taxes, $32,000. Call 652-3453.

244 REVENUE PROPERTY

BROWN ROS. on LANSHARD
385-8771 (ANYTIME)
DO YOU WISH TO PURCHASE AN APARTMENT BLOCK?
I am able to offer to you several modern and delightful properties. Please call TED GRAVES, 385-8771 (anytime).
VICTORIA'S APARTMENT AND CONDOMINIUM CENTRE

DUPLEX
Side by side older duplex, 1 BR. each located in Esquimalt at 1228-30 Carlisle. Lot is commercial zoned. Asking $30,000. Try offers. JAY ROGERS 386-3231 or 477-4569. BLOCK BROS. REALTY LTD. MLS.

245 REVENUE PROPERTIES WANTED

RITHET'S
for Real Estate Insurance Appraisals
SIDE BY SIDE
Located in James Bay, close to bus and all services. 5 rooms and bath and 3 rooms and bath. Full basement, sep garage. Existing mortgage. $5,000 7½% $80 P.I. Now offered at $25,000. Call Edw. C. Clark 382-4251—598-3285.

SMALL APARTMENTS WANTED
We have willing purchasers for 6-20 suites in the Fort St.-Fairfield area. If you are thinking of selling, please call, without obligation;
DAVID BILLINGHAM
SANDY CRAWFORD
388-6424
BAYSHORE REALTY LTD.
512 FORT STREET

REQUIRE 4 to 8-SUITE REVENUE PROPERTY FOR CLIENT WHO HAS JUST SOLD HIS BUSINESS. CAN PAY CASH IF YOU HAVE SUCH A PROPERTY FOR SALE PLEASE CALL JIM ALLAN, 386-2955 or RES. 592-2867, MAYFAIR REALTY.

WANTED
4 TO 8 SUITES
INVESTMENT PROPERTY
UP TO $100,000
FOR QUICK SERVICE
KEN HENDERSON
385-9741 382-6794
J. A. HENDERSON REALTY LTD.

Duplex Wanted
Side-by-side in any condition or good up and down duplex. All cash to you.
Bill Carnegie
385-7761 24 hrs. 478-6476 Res.
D. F. HANLEY AGENCIES LTD.

URGENTLY REQUIRED
Small apartment of four suites or more, any good area. Up to $75,000. Must show good return. ANNA CHANDLER 384-6939 or 385-8784.
Douglas Realty Ltd.

OUT ON THE STREET
House being torn down. My client urgently needs a 3-bedroom home with an in-law suite. Not more than $38,000. Close to town. Please help: Call Pam Haere at 386-8321.
Homefinders Wall and Redekop

10 OR 12-SUITE APARTMENT; prefer Fairfield etc. Responsible client. Leverton Rlty., 385-8012.

COMMERCIAL PRINT SHOP, with or without newspaper. Reply Victoria Press Box 588.

WANTED FAIRLY NEW SIDE BY side duplex in good area. Positively no agents. 386-7427.

247 COMMERCIAL OR INDUSTRIAL PROPERTIES

A MOST ATTRACTIVE INVESTMENT in a quality 3-storey, 2½ year reinforced cement block building. Leased to mostly professional clientele. Elevator and good parking. Priced well below replacement cost at $225,000. For details re financing, viewing, statements, etc., call STAN JAMES, 592-3740, WAYNE SCOTT, 479-6087. Mayfair Realty, 386-2955.

FANTASTIC OPPORTUNITY
Builders, Developers—17,800 square feet of land including complete plans approved by council for 18-suite apartment fronting on major road. Priced at $71,200. Must sell this week or present owner is committed to build. 384-8001 BUD ZUCK 382-0349.

WOODHAVEN DR.
(Near Sheeringham Point) Large secluded treed lot (1.26 acres). Water and power at property line. Some clearing has been done. Price $8,500. ROY ELDRIDGE, 386-3231. RUSS FITZSIMMONS, BLOCK BROS. REALTY LTD.

FAIRFIELD
Commercial Bldg. with 2 B.R. Ste. above. Ideal location for a Fish and Chip shop or ? Asking $36,000. Excl. with GRAE LANGSTON 386-8596 or Island Pacific Realty 388-6231.

PARKSVILLE
Commercial lot, 160x207. City limits. Zoned for motel, hotel, garage and restaurant. Fully serviced. Sewer and water. P. O. Box 4126 Station A, Victoria.

50X165 LIGHT INDUSTRY LOT near Woodward's with rentable home. Suitable for 5,000 sq. ft. block building. $28,900. MLS 4959. Call Mr. R. Rost 386-2961, National Trust.

ASKE HOLDINGS LTD. Company requires commercial lots big or small, with or without buildings. Please call 656-1162.

250 HOUSES FOR SALE

HANDYMAN NEEDED
2-bedroom, full basement home. Vacant in Town and Country area. Price $22,000.
HAZEL CLARKE or NORMA HILL
385-6635 386-2911
Homefinders, Wall and Redekop

CEDAR HILL — $33,500
Set back on 99x126' lot with trees and lawns, here's a sound, well-cared-for, character home with a large 3-room, full bathroom suite with fireplace and separate entrance. Main house has 3 bedrooms; there's a full basement ready for development, and economic oil hot water heating. View by appointment only.
GRAY LORENZEN
652-1038 ANYTIME
Malahat Realty Ltd.
Box 40, Mill Bay

NEW COTTAGE FOR SALE, Claremont Senior Secondary project 72. 600 plus sq. ft. 3 sections. Winter insulated, wired and plumbed. Possible beach home, guest home or summer cottage. Priced at $6500. For further information phone 658-5221 during school hours.

BY OWNER
1,200 sq. ft. three bedrooms, f.p., large lot, close to schools, etc., no basement. Drive by 3036 Jacklin Road. To view 478-6268, $27,000.

250 HOUSES FOR SALE

WALL & REDEKOP HOMEFINDERS REALTY LTD.
BLANSHARD ST. 386-8321

TIRED OF GARDENING?
Trade your present home for a modern, convenient condominium 1-bedroom, $19,500. Oak Bay Village. Low interest mortgage. Call Margaret Bridger or Glyn Jones at 386-8321.

ATTENTION! DEVELOPERS!
Whole block of commercially potential properties, now containing 4 attractive homes at various prices. You cannot lose by buying one or all these. MLS. Call Margaret Bridger for details at 386-8321 or 592-4778.

3 BDRMS., SIDNEY AREA
$47,500, ½ ACRE
Live in peace and quiet, close to the sea but only 3 miles to Sidney. De luxe house. Call Margaret Bridger at 386-8321 or 592-4778. MLS 4933.

$18,900
Vendor says sell. So make your offer on this 2-bedroom home right in town. Good starter. Excellent holding property as it is apartment zoned. Please call Pam Haere at 386-8321. MLS.

$25,900
Nice starter or retirement, 3 bedrooms with full basement, 7 fruit trees on a large lot. W-W in L.R., Patio and carport. Easy terms. Call Pam Haere at 386-8321. MLS.

OAK BAY
Prestige location 6 months young! Two bedrooms, double carport. Attractively landscaped lot. $42,500. ML No. 5002. Call Glyn Jones at 386-8321 or 386-6624.

WHY PAY RENT
Trade your late model car or make an offer on this tidy 2-bedroom home. Only $19,900. ML No. 4475. Call Glyn Jones at 386-8321 or 386-6624.

COMMERCIAL PROPERTY
$66,600
Excellent location approx. 16,500 sq. ft. C-2 zoning, 350 ft. of road frontage. Esquimalt area. Call today, Curt Shubrook at 386-8321 or 382-6961 anytime. MLS.

$39,500 LANGFORD
Almost 3 acres with three-bedroom, no basement home — large double garage with workshop area. Call Eleanor Bray at 386-8321.

BUSINESS OPPORTUNITY
LADIES BOUTIQUE—SIDNEY.
$9,500
Excellent opportunity for your own business. Well located with good potential. 5-year lease. For complete information and to view call May Hamilton at 386-8321 or 656-4692.

4-PLEX
Large suites — excellent return, low maintenance — appointments to view, call Eleanor Bray at 386-8321 anytime.

BEAUTIFUL 3-BEDROOM HOME
In North Saanich area on ½ acre. Leaded bay window in living room. W-W throughout. Modern kitchen with appliances included. Priced only at $47,500. For more details and to view call May Hamilton at 386-8321 or 656-4692.

SXS DUPLEX
$37,900
Esquimalt area, 2 bedrooms each side, full basement. Lot 82'x180' approx. 20 years old. Call Curt Shubrook at 396-8321 or 382-6961.

ATTRACTIVE 3 BEDROOM
In choice location, close to all amenities. Approximately 1,300 sq. ft. W-W throughout. Huge kitchen with eating area as well as dining room. Beautif

250 HOUSES FOR SALE

D. F. HANLEY AGENCIES LTD.
3293 DOUGLAS ST.
385-7761
OR
3021 SHAKESPEARE ST.
388-4294

WANT A BRAND NEW HOME?

Talk to a DFH Realtor BILL CARNEGIE at 385-7761 OR JIM TYLER at 388-4294 about "Waverley Terrace"
(BEAUTIFUL BRENTWOOD BAY)
27 homes designed with your comfort, convenience and pride of ownership in mind. $35,900-$38,900.
—D.F.H.—

Open House
Sat. 1-4:30
568 Davida

This home is a cure for apartment blues, trailer court measels, renting syndrome. Make the "Cure" today by purchasing this immaculate 4 bedroom home (2 on the main, 2 professionally finished in the basement). L.R. with F.P. separate dining room, 4 pce. bathroom, large lot and separate garage. To view see the "experts" for the cure. Priced at $31,900.
LORNE BARR 382-3826
BOB LANGTON 477-9225
— D. F. H. —

OPEN HOUSE
Cordova Bay
5/8 Acre
745 Larendo
Sat. 1:00-4:00

Well-kept solid 1416 sq. ft. home with TERRIFIC GARDEN overlooking sparkling Elk Lake. Has 3 bedrooms, 24x14 living room with beautiful fireplace, large dining room and sundeck off spacious kitchen. Nice IN - LAW SUITE down. 3 car garage and large fertile garden in back. Vendor will carry 1st mortgage at reasonable interest rate. $52,900. MLS.
Jerry Mireau
385-7761 anytime
— D. F. H. —

2 BR. SWEETY BETWEEN SHELBOURNE AND GORDON HEAD RD.

FULL PRICE $28,900. 2 good sized bedrooms, living room with fireplace. Large kitchen with utility off. Drive-in garage which could be converted to finished living area. Generous crawl space. Would lend itself well to new foundation permitting FULL BASEMENT. Situated in nice area close to all amenities, shops, good schools, etc. This is FIRST AD ON THIS PROPERTY. CALL
BRYON JEEVES
385-7761 anytime
—D.F.H.—

NEW BRENTWOOD $37,500

This top quality home features three bedrooms, ensuite plumbing, plush carpeting throughout, living room with dining L and raised hearth fireplace. The full basement is designed to give you maximum useable space. There is still time to pick your colours! Why si there reading. HURRY!
BILL CARNEGIE
385-7761 24 HRS. 478-6476 RES.
—D.F.H.—

URGENT SALE GOLDSTREAM SUBDIVISION ASKING $36,900

Transferred owner will carry LARGE 2ND MORTGAGE, 10 months old, surrounded by lush green lawn, balcony off large kitchen. Thick shag W-W carpeting throughout. Spacious L-shaped LR-DR, beautiful taffy coloured fireplace, 3 bedrooms, 3rd bathroom and 2nd fireplace roughed-in in daylight basement. Large space for Billiard room PLUS Rec Room. 1230 sq. ft. of living space. School buses but school to be built shortly. MLS.
MABEL CRACK
568-8594 RES 385-7761 24 HRS
—D. F. H. —

Just Listed
Deluxe Home
Half Acre
In Saanich
Low Taxes

Almost 1400 sq. ft. Among Tall trees, SEAVIEW, Costly W-W carpeting throughout. Very impressive unusual entrance, floor to ceiling brick fireplace, large DR, huge kitchen, double sink, 3 large bedrooms, 3rd bathroom and 2nd fireplace roughed-in in basement. Double carport, many balconies, real privacy. Only $47,900 for this quality home. Lovely textured walls and exquisite bathrooms. New MLS.
MABEL CRACK
658-8594 RES 385-7761 24 HRS
—D.F.H.—

BRAND NEW SIDNEY AREA

This 1400 sq. ft. home features 3 bedrooms, large living room with fireplace. L-shaped dining room and 1½ bathrooms. .54 Acre. ASKING $45,000. To view call
John Barton
385-7761 anytime
— D. F. H. —

LANGFORD

Close to schools, shopping and transportation, this 2 bedroom, no basement home has been completely redecorated inside. W-W carpeting in living room and master bedroom. Large 14x17 family style kitchen with eating area. Lot size is 70x130. ASKING $23,900. To make an offer. Try your terms.
John Barton
385-7761 anytime
—D.F.H.—

250 HOUSES FOR SALE

D. F. HANLEY AGENCIES LTD.
3293 DOUGLAS ST.
385-7761
3021 SHAKESPEARE ST.
388-4294

GORDON HEAD NEW $40,500

This lovely 3 bedroom home is situated in a very attractive setting amongst other new homes. The confortable living room has a used brick raised-hearth fireplace and beautiful wood feature wall. Sliding glass doors from the spacious dining room leads to a large deck. Wall to wall carpeting is throughout. There are 1½ bathrooms and there is loads of room for development in the fullhigh basement. SEE IT NOW! New MLS.
STEVE MOONEY
385-7761 anytime
—D. F. H.—

GORDON HEAD RANCHER $36,900

Near U-Vic and just listed, this no basement home has a lot to offer. Three roomy bedrooms, spacious livingroom-dining room combination, and large kitchen with E-A. Easy care lots has many fruit trees and mature shrubs. Owners have built and must sell. Located minutes from K-Mart, Racquet Club and schools. New listing (MLS 5372). Asking $36,900.
JIM TYLER
388-4294 (24 hrs.)
—D.F.H.—

SHAWNIGAN LAKE REDUCED PRICE

A bright well kept lovely home with a full basement. This home features a separate dining area and a 22x14 living room with a raised hearth fireplace and large picture window. The cosy kitchen looks over your 4 acres of fully fenced, flat, clear land that has possibilities for subdividing. But, in the meantime enjoy the land with horses. We will GIVE the right purchaser a well trained horse. Try your offer on $42,900. Call now, many extras!
RANDY SMALL
388-4294 478-6774
—D.F.H.—

DELIGHTFUL DONCASTER

New exclusive under $30,000. Two bedrooms on the main — 1 or 2 down. Oak floors in living room with fireplace Dining room and good sized kitchen over - looking a pleasant, tranquil fishpond. View of the Olympics from the living room. These and other features combine for that seldom found homey warmth. Highly regarded Doncaster School, is nearby and no busy streets to cross. Close to golf course, too. Asking $29,500. To view call me quickly.
DAVE HARDING
388-4294 (24 hrs.)
—D.F.H.—

HURRY NEW LISTING $29,950 GLANFORD AREA

A very well kept 2 bedroom home with a full high basement and nicely landscaped lot. The livingroom is large and with a beautiful fireplace. A bright kitchen with a good eating area will add to your enjoyment. New furnace and new elec. hot water tank round this 15 yr. old home out to be a terrific buy at $29,950. It will not last long; call now!
478-6774 RANDY SMALL 388-4294
— D. F. H. —

Retirement Jewel FISHERMAN'S PARADISE $27,000

Look no further if you're looking for a two bedroom sweetie nestled on a nicely landscaped lot 100x120. Only 13 yrs. old with attached garage and large, heated workshop. A lovely secluded patio for you to bask in amidst the beauty of flowery. Call quickly.
388-4294 TONI CANNON 598-4631
— D. F. H. —

3 New Homes

These 3 new homes are all over 1300 sq. ft., all have dining rooms, an eating area in kitchen, en-suite bathrooms and rough plumbing for a third in basement. All have rumpus room fireplaces, two of which are finished along with the rumpus room, and the third is unfinished to allow for personal development. All have carports. These homes are not yet finished, but possession can be in 60 days. The District is Saanich, and the prices range from $44,900 to $45,900. Financing available at lower than current rates. Call now.
388-4294 BOB LANGTON 477-9225
— D. F. H. —

LOOK AT THESE!

4 BEDROOMS
—2½ baths
—Hot water heat
—Only 2 yrs. old
—10 Mile Point
—$61,500

BRAND NEW
—2 and 3 bedrooms
—Finished rumpus room
—Pick your colours
—Up to $45,900
—Gordon Head

4 BEDROOMS
—Seaview
—Indoor Pool
—3 Fireplaces
—4 Bathrooms
—Executive home
—$137,500

JAMES BAY
—1 block to sea
—3 bedrooms
—$21,500

DOUG BAVINGTON
385-7761 — 24 hrs.
FRED CARVER
388-4294 — 24 hrs.
— D. F. H. —

Montague
1028 BLANSHARD 384-9318

BRAND NEW 2 BEDROOM HOME $28,750 $1,250 DOWN

PHONE DOUG MACKILLOP
384-9318 OR RES. 384-0308
MLS 5170

Are you considering selling your home? If so, please call ART MAUGER, Realtor. We offer a complete personal service, buying, selling or trades.
384-9318—RES. 386-7462

250 HOUSES FOR SALE

JACK MEARS
OAK BAY REALTY LTD.
"The Professional People"
Coast to Coast
Real Estate Service

2194 OAK BAY 598-3321
201-727 JOHNSON 386-2291
3618 SHELBOURNE 598-3344

OPEN HOUSE
SAT. 1:30 - 4:30
3225 DONCASTER DR.
IMMACULATE, three-bedroom full basement home. Extra room developed in basement plus small attic room. Excellent value on today's market. See you Saturday. B. E. JEFFERY, 598-3321.

OPEN HOUSE
SATURDAY 1:30-4:00 P.M.
2297 BRIGHTON STREET
A typical older South Oak Bay character home, set on a lovely secluded lot with three bedrooms, den, living room with fireplace, separate dining room with fireplace. Lots of potential here. 1 block to the Village, low taxes. See this 1½ storey home with me on Saturday. Priced at $35,500
DOLLY RENFREE—598-3321.

OPEN TO VIEW
SATURDAY 1:30-4:00
876 ADMIRALS RD.
Immediate possession. 4 bedrooms and office. 3 bathrooms, master bedroom has 5-pce. bath and private dressing area. WW in living and dining rooms, kitchen with loads of cupboards and built-in dishwasher and garburator. Big, big rec room with open FP. Harbour views from sundeck. Lots of elbow room on 143' wide lot. Asking price only $43,500. BOB JOHNSON 598-3344 or WALLY MICHAELS. 24 hr. service.

OAK BAY
TWO HOMES
CLOSE TO FOUL BAY OR OAK BAY AVE.
1—2 bedrooms, living room with fireplace, nice kitchen with eating area. Full basement. Oil heat. Plus fruit trees in rear garden. Ideal for young couple or retired. Priced at $27,250.
2—2 bedrooms, kitchen, living room, full basement and good lot. This home needs TLC, but will be a comfortable home located near Oak Bay Ave. Priced at $25,000. For either of these two homes please call HAROLD WHILEY at 592-2798 or 598-2231 or BILL MOHR at 477-1741 or 598-3321.

EXCELLENT SEA VIEW—
$55,000
Greet your guests in the spacious entrance hall, then relax and chat with them in the entertainment size living room, while enjoying the ever changing delightful view of Cordova Bay through the large picture window. Bright, airy kitchen with built-ins is adjacent to the separate formal dining room. Also featured in this lovely home are three restful (away-from-the-noise) bedrooms on the main floor, plus two additional on the lower level. For appointment to inspect this property with me, please call ALBERT ROBERTS at 592-3980, MLS 5041.

GRACIOUS OAK BAY
JUST OFF BEACH DRIVE
Sunny four bedroom Cape Cod home complete with den and full basement. Beautiful seaview. Over 3000 sq. ft. of finished living area. Bay windows and French doors make this a charming home in a lovely area of fine homes. New M.L.S. No. 5434 $78,000 — Call JO ANNE HOPPE at 598-3321 or 477-6441 or CONNIE O'REGAN at 598-3344 or 477-4231

GLANFORD—$26,900
Good three-bedroom home in an area of new homes, near schools, transportation and shopping centre. Good sized living room, separate dining room, modern kitchen. Full basement with drive-in grage. Also separate driveway for boat or trailer. To view please call FRED PHILLIPS at 598-3321 or 478-5747.

SEAVIEW LOT
Salt Spring Island, beautiful Beddis Point. Large treed lot. Water available. $13,900. Please call RALPH NEWTON-WHITE at 598-3321.

COMMERCIAL LOTS
Two commercial lots. Central Sooke. Attractive investment property. 259x84. $28,000 for both. Call LYNETTE DELAHUNT at 598-3321.

JUBILEE
OAK BAY AREA
An older home close into shopping and schools. Large corner lot well treed. 4 bedrooms, up and large kitchen, living room, bath, utility and spare room on main floor. Asking: $24,900. To view call C. WONNENBERG or FRANK WILLS at 598-3344.

CHESTERLEA
Only 9 years old, this bungalow offers two bedrooms on the main floor and 2 bedrooms in the basement. Nice living rooms, hardwood floors, fireplace. Sundeck off dining room 4-pce. bathroom plus 2-pce. bathroom. Roughed in rec room. MLS 5323. AINA MELDERIS 382-6543 or 598-3344.

HOLDING PROPERTY
2 bedroom stucco home with self-contained suite in basement conveniently located on a large lot. Vendor will probably carry 1st mortgage for a good covenant. Asking $30,900. Immediate possession. AINA MELDERIS 598-3344 or 382-6543.

HOME SWEET HOME
If the home you're seeking must be a 2 bedroom, full basement bungalow, that is immaculate, freshly painted, newly sanded floors, insulated, close to school and situated on a fenced lot — this is a "must see" at $30,900. Call: EDNA VLIET at 386-2291 anytime.

IN FAIRFIELD
HANDY TO DOWNTOWN
This well located home, only 7 years old and in excellent condition, offers 3 bedrooms on the main floor, plus large living room, separate dining room, kitchen with built-in table in eating area, 4-pce. bathroom—ALSO a very good in-law suite in high basement comprising 1 bedroom, den with cable for TV, kitchen and 4-pce. bathroom. An excellent home for $42,500. To view call HENRY BENNETT at 386-2291 anytime. MLS 5292.

MAYFAIR
Have fun with this one. 2 bedrooms. Living room has brick fireplace. Large kitchen with dining area. Basement. Lot 50x120. $25,700. MLS. Call: JOHN HOLMS at 386-2291 anytime.

SAANICH
NEAR CENTRAL SAANICH
FARM OR HOBBY FARM
32 acres. Valley views. Good 2 plus bedroom home. Basement. Ideal for family. Future development possibilities. Barn and outbuildings. Land suitable for garden, horses or cattle. Artesian fed pond. Year round creek. $159,000. Call: JOHN HOLMS at 386-2291 anytime.

SWEEPING VIEW OF
STRAITS AND OLYMPICS
A beautifully appointed home in Tudor style. Over 2,300 square feet of well planned living space. Main floor includes large living room with fireplace, dining room 10x13, den 15'6x16'6. One 11x12 bedroom with four-piece bath: modern kitchen and laundry room. Second floor includes 3 generously proportioned bedrooms with 3-pce. bath. Attractive lot with ample parking and separate garage. MLS $244. Price $69,500. Call: BILL RICHARDS at 386-2291 anytime.

MT. TOLMIE
PANORAMIC VIEWS
Custom-built, NHA 3 bedroom, 1½ bath, executive home. 22x15 living room, fireplace, separate dining room with sliding glass doors to 22' sundeck. Large convenient kitchen, eating area, built-in range and oven. Plaster and oak floors throughout, some wall-to-wall carpeting. 20 ft. above ground rec room, sliding doors to patio. Sep. 2-car garage plus trailer or 3rd car parking and turnaround. Beautifully landscaped 70x160 lot, close to University, Racquet Club and shopping. Early possession! Reduced to $46,000. MLS 5144.
Dickie Agencies Ltd.
D. L. Dickie 382-4312

250 HOUSES FOR SALE

BLOCK BROS.
3 OFFICES TO SERVE YOU
1800 Blanshard
3636 Shelbourne
1949 Sooke Rd.

OAK BAY-GORDON HEAD

Four executive homes in Oak Bay and Gordon Head. $47,500 - $65,000. Ted Walford 598-1420, 477-1841.

TRIANGLE MOUNTAIN

Discover this charming new home set amidst murmuring firs. Master bedroom and kitchen all look out on a tranquil wilderness. Here is a golden opportunity for you to own a unique home at a reasonable price of $36,500. Call Lynn Holmes 477-5615 or 477-1841

EXCELLENT FAMILY HOME $47,500

or 2 family in-law etc. This attractive well-built, 4 month-old home is ideally planned for expansion and awaits a handy man to complete the lower level. If presently is a 3-bedroom home, spacious LR with floor to ceiling fire place, large DR. Ample and lovely cupboards in spacious kitchen. 3rd and 2nd fireplace roughed-in high basement. There are 5 rooms roughed-in down including rec room and games room, and all were wired. View of city and hills from wrap around sundeck. Lovely quiet Gary Oak treed area from the front of impressive exterior. University Cedar-Hill area. Don't miss the large 9% mortgage available. View with Mr. Clendinneg 477-1841 or 477-5462.

2 BEDROOMS $24,950

Neat clean, close to all services in the Burnside area, this home is for the newly weds, or retires. No basement to care for, your laundry on the main. Mother will enjoy the attractive sunny kitchen and dining area. Father will enjoy the easy care garden. Good financing available. Erna Ellsay, 477-5705 or 477-1841.

NO STEPS $24,900-$27,000

2 bedrooms. Delightful cottages. (Mrs.) P. Forbes, 477-1841 or 383-2520.

QUIET FAIRFIELD

Relax in this cozy 1-bedrm. condominium suite located in parklike surroundings where all gardening is done for you. Many other features, such as dishwasher, garburator, whirlkpool bath, lounges, sundecks, free laundry facilities. Roger Lucas 592-2159.

HIGH TATTERSALL AREA

Seldom will you find a family home on a quiet cul-de-sac to compare with this clean, bright, 3-bedroom home. Jordon R slate fireplace enhances well decorated living room. Full bsmt. ready for developing w-2nd fireplace and 3rd bath. R1 — $44,900. A Pottage, 477-1841 or 479-2716.

$30,750 TOWN AND COUNTRY

3-bdrm. family size home on large usable lot. Bsmt. rec room complete with bar for real entertaining. Fireplace makes the living room warm and cozy. Something for dad — separate garage with workshop plus other extras. George Christensen, 385-6864 or 477-1841.

MAJESTIC PARK AREA

This no step rancher features 4 bdrms or 3 plus den, large family kitchen with utility off, LR with corner fireplace, dining area in line. 15x16 rec. room plus lots of storage. To view call LINDA FAHEY 656-1520 or LOREA TUBB 656-5000.

LAKEHILL—2 BR. SPOTLESS - $28,900

Big 50x158' lot with fruit trees and seclusion. Immaculate 2-bdrm., full bsmt., modern home, excellent for retirement. See this new listing. Will go fast at this price. Call JEFF CHALK 386-3231 or 477-8174.

EXECUTIVE RETIREMENT HIGHLAND RD. $58,000

This entirely different home is a concept in living impossible to describe. A draw bridge entrance leads to a charming post and beam home of 1,800 sq. ft., sundecks all around, secluded patios large treed secluded lot. Home includes fabulous kitchen with everything built in, sauna bath, family room and a master br. such as you've never seen. New MLS listing call me for appt. JEFF CHALK 477-8174 or 386-3231.

JAMES BAY $24,500

Priced for quick sale. Attractive stucco bungalow close to shops and schools. Two bedrooms plus large kitchen, a family room and a living room with FP on main floor. Full basement with additional development. This is a buy and must be sold. FRANK OLIVER 386-3231 or 383-6904.

CEDAR HILL X ROAD

Probably the nicest 2-bedroom home on the market today, and surely the most conveniently located. LR with FP, attached carport and storage. Easy care lot on very quiet street only ½ block from Shelbourne Shopping Plaza. Must be sold. Try your offer. FRANK OLIVER 386-3231 or 383-6904.

GORDON HEAD NEW HOME

Custom built home by specialty builder. Over 1,300 sq. ft. on main floor. 3 bedroom with master ensuite. Large sundeck. Corner fireplace in roughed-in rumpus room. Space for 2 bedrooms in lower area. Still time to choose your own colors. Priced right, $38,500. GEORGE PARSONS 386-3231.

ESQUIMALT

Close to all services and the navy base. Immaculate and tastefully decorated. 2 bedrooms up, 1 down plus R1 rec room or possible in-law suite. Large family kitchen. 1½ baths. Priced at $37,250. To view call LOREA TUBB 656-6000 or LINDA FAHEY 656-1520.

VIEW and BEAUTY

Yes, view unlimited, over Cadboro Bay—Beauty in the immaculate condition of this lovely 3-bedroom home, comprising large living room and dining room, attractive kitchen and family room with bar. Underground wiring and tailored lawns lend to the beauty of this location. $43,500 or offer LARRY WAGNER 386-3231 or 592-0121—on paper. Courtesy to fellow realtor.

LANSDOWNE UNIVERSITY

An enclave of polished homes and manicured lawns. This immaculate home has 3 or 4 bedrooms plus family room. Such features as, dutch door, "see-through" double FP, rich walnut panelling, sun drenched patio. $52,500. D. B. TAYLOR 386-3231 or 477-9179.

NIFTY FOR THE THRIFTY

Your $25,000 can buy you a snug 2 bedroom, full basement home in a delightful neighbourhood. Catch the last of the summer sun on the patio overlooking your orchard. For further details and viewing call IAN BLAZEY 385-4581 or 386-3231.

250 HOUSES FOR SALE

BLOCK BROS.
3 OFFICES TO SERVE YOU
1800 Blanshard
3636 Shelbourne
1949 Sooke Rd.

CEDAR HILL 3 BDRM. $29,500

Immaculate 3½ year old beauty. Large LR, DR with glass doors to patio. Citation cabinet kitchen, lge. rec room with sliding doors to patio and secluded yard. 3 bedrooms. Master with glass doors to balcony. Where can you find over 1,500 sq. ft. of luxury at this low price. Call immediately! DEL MARSHALL 386-3231 or 479-5894.

OPEN HOUSE
4238 Springridge
Thurs., Fri., Sat.
1:30-4:30

Enjoy country living in this executive, three-bedroom, fully finished home set on a VLA size lot. The lower level features a recreation room (FP), two bedrooms (or 3-room suite with kitchen) 3-pc. bath, and workshop-utility. A fine home for your viewing. Asking price $40,500. JACK COOKE. 386-3231, 477-4842.

OPEN HOUSE
FRI. 6:30-8:30
SAT. 1:30-5:00

2306 COOK STREET. Can you paint? Here is a solid built 2 bedroom stucco home with extra rooms in the full basement that needs redecorating. R3 zoned lot with fruit trees. Bus at door. Come and see it MLS 5389. $25,200. GERRIT KLOOTWYK 386-3231 (24 hrs.)

TRIPLEX—LANDLORD DELIGHT

Yes, be your own and move ahead fast in this steady revenue producer. In excellent state of repair, this solid triplex is close to all amenities. Cheery suites contain stoves, fridge and tenants—eager to stay. At $45,500 call now.
OLIVE WEBBER
478-5561 478-7733
VI BERRINGER
478-5561 385-3693

BEAUTIFUL SPOT

Nearly an acre of land surrounds this cute 2 BR home. Good potential for expansion here. Langford area. $24,500. Would go VLA
478-5446 Paul Hanson 478-5561

RETIREMENT?

This is for you. Neat, well kept home, 2 BR, full basement, large kitchen. Central Hall plan, FP. Drive-in garage. Possible 3rd BR in basement. Lovely yard. Call Paul 478-5561, 478-5446.

COUNTRY LIVING

Large family home with fully developed lower level. Approx. 3,000 sq. ft. of space, 1¾ bath. Attached garage. 3 acres of gently sloping ground. Partly treed. Outbuildings.
PAUL HANSON
478-5561 478-5446

CHARACTER HOME

Beamed ceiling in DR, coloured glass, built-in bookshelves, add charm to this 5 BR home on Oak Bay border. Upstairs can be an in-law suite. $35,900.
VI BERRINGER 385-3693
OLIVE WEBBER
478-5561 478-7733

SHAWNIGAN LAKEVIEW

3 BR home with unique design overlooking Shawnigan Lake. Lot size 72x190, Stove, fridge and drapes included in asking price of $28,900. Call
MIKE REID
478-5561 477-2332

NO STEP LOVELY

Well landscaped 3 BR home with attached garage. Super kitchen, immaculate, fully fenced yard, must see to appreciate. The asking price of $29,900 in Colwood area.
MIKE MYERS
478-5561 658-8532

FOOT OF MT. TOLMIE

Wow, what a chance, what a buy! A fantastically kept 3 bedroom, full basement cottage-style home awaits you and your family on a tastefully landscaped lot. With a park at your back door, convenient location and only $38,900, net with it, call John Adank 478-5561 or 478-4335.

GORDON HEAD

Those with good taste will appreciate this functional home. Built to CMHC STANDARDS only 10 years ago, it features 5 large BR, 2 sundecks, 2 FP, 2 baths. Separate DR and built-in garburator in a cheery kitchen. Almost 1300 sq. ft. up and 500 sq. ft. down. Well manicured corner lot fronting on a cul-de-sac opposite wooded university grounds. Unusual 6¼ Mtg. still exists on asking price of $33,400.
John Adank 478-5561 or 478-4335

SEAVIEW—COLWOOD

If you hurry, you can save those dreadful landscaping chores by taking advantage of this 1-year-old beauty in the Esquimalt Lagoon. Many extras include fully fenced yard, shake roof, ensuite plumbing, full high basement, and most important, low taxes. Very attractive mortgage of 9¼ is assumable. To view call Mike Myers 478-5561 or 658-8532.

WHY PAY RENT

Cozy, 1-bedroom cottage close to shops and bus. New stucco, wiring and furnace. Lovely yard with fruit trees and garden area. Secluded and quiet street. $23,900. Doug Cole 478-5561 or 478-4494

PACIFIC STRATA SERVICES LTD.

PRICE REDUCED FAIRFIELD

SITUATED IN FAIRFIELD ON A BEAUTIFUL LOT AND CLOSE TO EVERYTHING ON A QUIET STREET. FOUR OR FIVE BEDROOMS, LIVING ROOM WITH FIREPLACE, DEN WITH FIREPLACE, DINING ROOM, TWO 3-PCE BATHROOMS AND KITCHEN COMPLETE WITH RANGE. FULL BASEMENT HAS 2-PCE. BATHROOM, LARGE PANELLED RM, UTILITY RM WITH WASHER AND DRYER PLUS STORAGE SPACE. NEW ROOF AND A COMPLETE EXTERIOR REPAINT WITH KENTEX (16-YR. GUARANTEE). TWO LARGE VERANDAHS AND A SEPARATE GARAGE. NOW ASKING $46,000.
CAM MacLEAN 386-2437

NEW HOMES 9¼ PER CENT MORTGAGING

TWO EACH 3-BEDROOM HOMES EACH ON APPROX 1-3 OF AN ACRE ON A QUIET NO-THROUGH STREET. BOTH HOMES OFFER LIVING ROOM WITH BEAUTIFUL NATURAL STONE FIREPLACE, DINING ROOM, KITCHEN WITH EATING AREA, SUNDECKS AND 4-PCE. VANITY BATH. FULL BASEMENT WITH EXTRA ROOMS AND PLUMBING ROUGHED IN. PAVED DRIVEWAY WITH COVERED CARPORT AND MANY MORE FEATURES. BUY NOW BEFORE PRICES INCREASE AGAIN. $35,500 and $35,900.
CAM MacLEAN 386-2437

250 HOUSES FOR SALE

CHARMAN PACIFIC REALTY LTD.
608 Broughton St.

OPEN FOR INSPECTION
1020 RIDGEWAY PLACE
SAT. 1:30-4:30 P.M.

Magnificent view property on quiet cul de sac. Take Greenridge off Quadra for Saanich Rd. to Tulsa Drive, turn right off Tulsa and you have arrived. This is a quality home of 1325 sq. ft., low interest mortgage and priced at $52,000—Brand new, of course. For prior appointment to view, call Mr. Fortune at 385-9765 or 598-1544.

PANORAMIC SEAVIEWS

LUXURIOUS EXECUTIVE HOME, MUST BE SOLD SO WE WILL LOOK AT ALL REASONABLE OFFERS. 4 BEDROOMS, 2½ BATHS, 32' LIVING ROOM WITH REAL SLATE FIREPLACE, SEP. DINING ROOM, BEAUTIFUL STEP-SAVER KITCHEN WITH BREAKFAST AREA, ALL WITH STUPENDOUS VIEWS OF MT. BAKER AND THE SEA. BSMNT. HOUSES 2 BEDROOMS, PLUS 4-PCE. BATH AND 32 FT. RUMPUS ROOM ROUGHED-IN WITH FIREPLACE. SUNDECK LARGE ENOUGH TO HOLD A REAL PARTY AND IS OVER A 3-CARPORT. PLENTY OF PARKING FOR BOATS, TRAILER, ETC. MANY, MANY FEATURES TOO NUMEROUS TO MENTION. SEE COLOUR PHOTOS IN OUR OFFICE WINDOW. CALL LEN LeDOUX 385-9765. MLS 4970. REDUCED TO $63,000.

ESQUIMALT WATERFRONT HARBOUR AND CITY VIEWS

Off Munro St., spacious and gracious homey home with unbelievable wrap around views. All plate glass windows, and roll down screens, a 22x16 living room, sep. dining room, wall-to-wall carpets, 3 bedrooms, games room, 2-car garage, basement, oil hot water heat, everything in first class condition, beautiful garden and patios. Quick possession. Can you imagine all this for just $59,500. MLS 4671. Call Doris Adams at 385-9765 or 658-8105.

RETIRED? WANT CLOSE TO BUS & SHOPPING? WANT A LOVELY GARDEN? MAN'S WORKSHOP? SECLUSION? FUTURE INVESTMENT?

WE HAVE ALL THIS AND MORE. ONE OF THE MOST BEAUTIFUL LITTLE HOMES, SPOTLESS WITH WALL TO WALL CARPETS, CAB. ELEC. KITCHEN, DINING AREA, FIREPLACE, AND AS WARM AS THE SUMMER BREEZE! YOU WILL JUST HAVE TO SEE THIS LITTLE BEAUTY. ASKING PRICE $27,250. PHONE LEN LeDOUX, 385-9765 NOW. THIS SHOULD SELL BY WEEKEND.

CADBORO BAY 3 BRAND NEW HOMES

Located on quiet cul de sac fully serviced plus underground wiring. All homes have double car ports, sun decks, and ample room for family living. Priced from $52,000 to $57,000 with excellent mortgage financing. Call Mr. Fortune at 385-9765 to view anytime.

LOTSA LUCK! ONLY ONE LIKE THIS! OAK BAY

Be like the king of the castle — top of the hill, seclusion, 3.8 of an acre, lots of parking, wrap-around sea and mountain views, 3 or 4 beds, 3 baths, spacious living rm., dining rm. dining area in kitchen, wall to wall throughout, full basement, rumpus room, etc., all drapes and carpets and many extras. Immediate possession. A good down payment and vendor carries the balance. Open to offers at $89,000. Doris Adams, 385-9765 or 658-8105.

TWO BRAND NEW

Homes 1250 square feet each. 3 bedrooms, master and suite. Second fireplace, roughed in, drive-in garage, 67 ft. lot on quiet street, 1 block from McKenzie School. Asking $35,900 with ample financing, or trade your present home. Buy now and choose your own colour of broadloom.
ALF PORCHER
385-9765 384-5823

GORDON HEAD

This immaculate 8-yr.-old, 6-bedroom home is priced to sell. Large living room with fireplace, dining area is adjacent. Kitchen with eating area, 2 bathrooms, rumpus room and sundeck. Situated on a generous attractive lot. $43,850, quick possession. Call SHANE BEFURT 388-6231 Island Pacific Realty.

250 HOUSES FOR SALE

WALL & REDEKOP HOMEFINDERS REALTY LTD.
DOUGLAS STREET 386-2911

OPEN HOUE
SAT. 1:30-4:30 P.M.
715 GENEVIEVE
Owner transferred, 4 bedrooms, 2 baths, large lot, only 9 years. Asking $35,900. MLS 5323.
AUDREY GRIMSHAW 386-2911

LANGFORD
Two bedrooms on main floor plus 3rd bedroom, recreation room and utility area in full basement. Large living room. Eating area in kitchen. Large sundeck, carport. Immaculate home situated on 50x193 foot lot. Quiet area, low taxes. Asking price of $31,500. For appointment to view, please call
MARILYN MOORE
478-2482, 386-2911

SAN FRANCISCO, CALIFORNIA and BAY AREA PROPERTIES
Will exchange for VICTORIA and B.C. PROPERTIES
Residential lot, Twin Peaks area Apartment lot, for 20 units, Redwood City area home. Duplex San Francisco area, 22 industrial acres. Near G.M.C. Plant. For further information, call:
JOE BLODGETT 656-5653, 386-2911

OPEN HOUSE
FRI. and SAT 1-5 P.M.
69 LOGAN
QUALITY CRAFTSMANSHIP
Can be seen throughout this BRAND NEW, 3-bedroom home in the GORGE AREA. Select hardwood floors throughout. Spacious master bedroom with 2 piece, en-suite. All good sized rooms. Full basement. Large treed lot. Sundeck. Must be seen. Assume large 9% loan. Please call:
JOE BLODGETT 656-5653, 386-2911

TERRIFIC POTENTIAL
Large corner property on a busy street with two residences. The one house is presently rented for $200 a month. This is a good holding property. An ideal set up for the person wishing to work from home. Both properties have been renovated. The price is $69,000. To view this property, phone:
RUTH SALAGA 386-2911, 479-5632, MLS 5234.

HOUSES SELL QUICKLY
on this quiet street. 3 bedrooms main floor, full basement with almost finished rec. room, bath and bedroom. Close to schools, shops, bus and easy walk to Glen Lake. $35,900. MLS.
JO LENNOX 478-2563, 386-2911

$35,500—DUPLEX
Older but better built up and down duplex — also may be used as a large family home. Large living room and dining with a fireplace in each. Nice kitchen with breakfast nook. Big master bedroom—upstairs has large living room, kitchen, bedroom and bath and balcony. 2 bedrooms and rec. room in full basement. MLS.
HAROLD BARBER 479-6479
ART EVANS 658-8924 or 386-2911

COUNTRY SPECIAL—$38,900
If you want your own private hillside to roam on, not too far from town, why don't you view this 2-yr.-old, 3-bedroom, 1½ bathroom home in the Glen Lake area. MLS 5343. More details from
NORMA HILL 386-2911, 382-9707
HAZEL CLARKE 386-2911, 385-6635

$34,500—LANGFORD AREA
10 yrs. young 2-bedroom, split level with big 3rd bedroom in basement. Large living room with fireplace. Large enclosed sundeck. Nice corner lot. MLS.
ART EVANS 658-8924, 386-2911
HAL BARBER 479-6479, 386-2911

CONVENIENT LOCATION
HAMPTON PARK AREA
$33,500
Well maintained 3-bedroom home. 2 bedrooms on main floor. Basement is finished with one bedroom plus rec. room with bar. Has living room, dining area, fireplace, cab. kitchen. Sundeck and also a covered porch. This home is in excellent condition. To view, call
FRANK KELLY 479-3821, 386-2911
MLS 5179

$37,950—LANGFORD AREA
4-year-old beautiful 3-bedroom home situated on large lot—big living room with rock fireplace. 2. bedroom in-law suite in full basement. MLS.
HAROLD BARBER 479-6479, 386-2911
ART EVANS 658-8924, 386-2911

DEAN HEIGHTS
$38,900
Quick possession can be had on this 2 plus bedroom home in Oak Bay. Over 1300 sq. ft. of living in this low tax area ($472.74 gross). Excellent financing available. MLS 5324.
BOB CARBY 382-1459, 386-2911
PAT BARBER 479-6479, 386-2911

DESIRABLE MT. TOLMIE AREA
Mature 3 bedroom, no basement bungalow. Ideal retirement in pleasant and convenient residential area. 1200 sq. ft of comfortable living. Easy care fenced lot. MLS 5291. For appointments to view, call:
SHARON GILL 386-2911, 478-3312
ERIC HODGKINSON 382-0047, 386-2911

TILLICUM. $25,900
3-bedroom older home with oil-o-matic heating. Close to schools, shops and transportation. Patio or sundeck, moderate sized yard with fruit trees. MLS 5277. Please phone.
GLEN GALLOWAY 386-7235, 386-2911

GORGE AREA
3 BEDROOMS
$22,900
Just listed. Good value and will not last long. Balcony off master bedroom. Lots of cupboards in kitchen, fridge, stove and garburator included. Full basement, carport, plus workshop in backyard. 50'x128' lot. Close to bus, shopping and schools. MLS To view please phone
MARILYN MOORE 478-2482, 386-2911

$31,500
Located in Langford and situated on 50x193 ft. lot. Two bedroom on main, plus 3 rd bedroom, recreation room and utility area in full basement. Large living room, hardwood floors. Eating area in kitchen. Carport, large sundeck, quiet area, low taxes. Home is immaculate. To view please phone
MARILYN MOORE 478-2482 or 386-2911

WHY PAY RENT?
When this lovely 8-bedroom Condominium can by yours for only $21,500. Also lots of privacy in the garden area border by stone work. Many more extras. See today by calling
JOE BLODGETT 656-5653 or 386-2911

SAANICH PENINSULA
4 BEDROOMS. 3 bedrooms on main floor, all rooms very spacious. Large 14' by 26' recreation room with its own fireplace. LARGE Lot with bearing fruit trees. Natural wood awith brick veneer front. All this and more for only $36,900. To view, call
JOE BLODGETT, 656-5653

VICTORIA REALTY LTD
3477 SAANICH RD.
386-3585

SIDNEY
$31,900
Three Bdrm., 12-yr.-old stucco split-level with sea view. Two blocks from banks and shopping. Immaculate condition. To view call Neva Pennie, 386-3585.

OPEN HOUSE
SAT. 1-5 P.M.
9338 LOCHSIDE
SIDNEY
$43,500

FATHER WILL LOVE
the large heavy duty wired workshop, that has ample storage with double garage and double carport.

MOTHER WILL LOVE
family living on one floor with a sea view from the kitchen windows. Entertaining and master bedroom up with sliding glass doors off to a potential sundeck with a tremendous seaview. Has 5-6 bedrooms, three baths plus utility room. To view callNeva Pennie, 386-3585.

2-BEDROOM, ELECTRIC HEAT, basement with extra room, small lot, $17,500. 1230 Queens Ave. 592-1552.

250 HOUSES FOR SALE

P.R.B.
P. R. BROWN AND SONS LTD.

OPEN HOUSE
1154 McCLURE (ROCKLAND AREA)
1-5 P.M. SAT.

250 HOUSES FOR SALE

Island Pacific Realty
2200 QUADRA 388-6231

OPEN HOUSE
SAT., 1:30-4:30
1708 DENMAN
A pleasure to show this home. Immaculate inside and out, 5 bedrooms plus. Glassed sunporch entrance, large dining and living rooms with gleaming oak floors, new cabinet kitchen. Easy care yard with good off-street parking and flower garden at back. Close to Jubilee. New MLS Call HAZEL CAMPBELL 388-6231 or 382-8956.

OPEN HOUSE
FRI: 6-8 SAT: 2-5
573 LANGHOLME DRIVE
COLWOOD, RIDLEY RD. AREA
If you are tired of looking at the usual trend of homes, see this dream.
Full basement rancher featuring W-W throughout. Sep. dining room, fantastic cedar plank living room, picture window to back garden and sunporch. Shag carpeted 2 bedrooms. Fully landscaped and fenced corner lot situated on quiet cul-de-sac.
In attendance CONNIE WEYLER. SEE IT, if you don't someone else will, and buy it. 388-6231 or 592-1961.

VIEW ROYAL
2 or 3 bedroom home on large lot. $27,900. Call HAZEL CAMPBELL 388-6231 or 388-6231.

METCHOSIN
1.48 acres plus 1500 sq. ft. home. City water, good for stock or horses. Call HAZEL CAMPBELL 388-6231 or 382-8956.

$22,900.00
Jubilee Area, spotlessly clean 2 bedrooms, full basement, large L.R. and kitchen. Auto oil furnace. Fully fenced lot. Really an excellent buy in today's market. Quickly call IRENE DALZIEL 388-6231 or 477-6380.

GORDON HEAD
Asking $42,500, 10 year old contemporary style with full developed basement, 4 bedrooms, nice recreation room. Lovely easy care lot, in area of similar value homes. BEN GREIG 388-6231 or 598-3105.

FOR GARDENERS
.64 acre of clean land plus a house on separate lot. Located in Colwood, a great place to retire, this older renovated home has 2 BR on the main and one up. LR with FP. Lots of room for trucks, campers, boats, etc. MLS 5298. Asking $39,900
GRAE LANGSTON, 386-8596 or 388-6231.

ON THE BUSES
Or walk to Woodwards, two or three bedroom home in immaculate condition, throughout. Asking only $25,300 with really good financing. Square L.R. with fireplace. Excellent roof and wiring etc. Quickly call CHRIS GREIG 388-6231 or 382-1130.

LANGFORD
Lovely little 2 bedroom home in spotless condition on large secluded lot. L.R. and cab. electric kitchen. Utility drive in garage $25,900 MRS. MCKEAGE 479-5868 or 388-6231.

FAMILY HOME $35,000
With in-law suite. Large lot—good location. Close to schools and transportation. Hot water heat. 3 bathrooms—separate dining room. Call: BOB KEELING for appointment to see. 388-6231 or 383-3860.

LANGFORD
2 bedrooms, older solid home on large lot with lots of nice trees, large L.R. and kitchen with cupboard, 20x20 workshop or garage. Asking $25,500, IRENE DALZIEL 477-6380 or FREDDY STARKE 479-3866 or 388-6231.

$27,900
3-bedroom home with full basement and finished rec. room. 1 block to Glen Lake — close to schools, shopping and transportation. Near new fridge and stove included. Vendors will consider agreement for sale. This is an excellent property. Call now. 388-6231. MLS. BERNIE LEDUC.

3 BEDROOMS
$24,900
Set on a beautiful lot, this home offers privacy and quiet. Attached garage, no basement. Call CHRIS GREIG 388-6231 or 382-1130.

WALK TO TOWN
Small lot, large 3 bedrooms, asking $21,900 but will listen. IRENE DALZIEL, 388-6231 or 477-6380.

LANGFORD LAKE VIEW
Approx. three acres, large two bedroom home with part basement; this is a really nice home with a good water view. Asking $39,900. IRENE DALZIEL 388-6231 or 477-6380.

GORDON HEAD
This immaculate 8-yr.-old, 6-bedroom home is priced to sell. Large living room with fireplace, dining area is adjacent. Kitchen with eating area, 2 bathrooms, rumpus room and sundeck. Situated on a generous attractive lot. $43,850, quick possession. Call SHANE BEFURT 388-6231.

T/C TOWN AND COUNTRY REALTY
382-7276
3579 DOUGLAS STREET

2½ ACRES PLUS
2 homes — the family home modern and attractive—1450 sq. ft. 3 bedrooms full basement. 2nd home 2 bedrooms bringing in good revenue. This is prime Metchosin property with fruit trees, nut trees and very large double garage. Parking space for 6 trucks or campers and boats. $60,000.
Call Allan Klenman
592-9771

WATERFRONT REDUCED
TO $60,000—MODERN, IMMACULATE 3 BEDROOM, 3 BATHROOM, VIEW AND WATERFRONT HOME AVAILABLE IMMEDIATELY 4 DAYS IF REQUIRED. TAXES UNDER $400 GROSS. BEST SAANICH INLET FISHING AND YEAR-ROUND BOATING IN PROTECTED WATERS. REAL SECLUSION ONLY ½ HOUR FROM TOWN.
CALL ALLAN KLENMAN FOR DETAILS.
MS 4430 — PHONE 592-9771

OAK BAY
Near University
BORDERING PARK
THREE OR FOUR BEDROOMS. BEAUTIFUL KITCHEN. FINISHED BASEMENT. TWO FIREPLACES AND ONE AND HALF WASHROOMS. LOVELY LANDSCAPED PROPERTY.
Should Sell Quickly
$47,500
W. G. MOORE
Res. 658-8681 - Off. 386-3231
Block Bros. Realty
1800 Blanshard St.

250 HOUSES FOR SALE

Western HOMES Ltd.
817 FORT ST. 386-3494

Magnificent View
$68,900
Custom designed, spacious home with many, many extras. 4 bedrooms, 2½ baths, formal living room and dining room, finished recreation room. On a quiet cul-de-sac in a beautifully maintained, quiet neighborhood. For appointment to view this exclusive:
Neil MacDonald
386-3494 (24 hrs.)

Just Listed
$29,500
2 Bedrooms
This sparkling home is in a lovely area of View Royal. It is only 15 years old and has been well-cared for. All the rooms are spacious and the kitchen is extra large. Other special features are hot water heat, fireplace, separate utility room just off the kitchen, drive-in garage. (5413).
Don't miss out on this one.
Call me now!
Hilary Stewardson
Neil MacDonald
386-3494 598-4172

New Listing
1065 Richmond
Open House
Sat. 1:30-4
FANTASTIC older home in this PRIME AREA. All rooms are beautifully appointed and updated. Sunporch, lovely living room with fireplace. Large modern kitchen with lots of cupboards and dining area, 3 bedrooms all with W-W and 2 with built-in desks, etc., 4-pce bath. Full basement has Rec. Rm., workshop area and drive-in garage. Lovely treed lot with very attractive patio. Offers invited on asking price $31,900. 5335). MUST BE VIEWED INSIDE TO APPRECIATE.
DON'T MISS THIS ONE!
Terry Eden
386-3494 479-1528

New Listing
Open! Open!
1653 Blair
Sat. 2-4:30
FANTASTIC home in this PRIME GORDON HEAD area. Immaculate in every way, it offers everything for GREAT family living. Lovely L.R. with fireplace, "L" dining room, Bright spacious Kitchen with Eating area. 3 Bdr. plus 4 pce. bath on the main. Developed basement features 4th Brd., Rec Rm and second Bathroom. An added EXTRA a 16x12 Sundeck. HURRY! THIS WON'T LAST at the $43,500 asking price. (5440)
For Prior Viewing
Phone
Bill Wilson
386-3494 478-2253

Good In Town Location For $31,900
This Richmond and Oak Bay Ave. location is convenient to everything an active family will require to enjoy life in and around a great home. Fully modernized this home features 3 bedrooms, all with w-w carpet, living room with fireplace, spacious modern kitchen, and full basement with rec room and built-in phone booth for the teenagers. The pleasant backyard has an outstanding patio area that loves a barbeque.
If you're a funloving active family
Don't Miss This One! (5335)
Jack Davis
386-3494 (24 hrs)

SSO
SWINERTON, STEWART CLARK LTD.
1318 Blanshard 385-2481

GORDON HEAD-SHELBOURNE NEAR NEW
IMMEDIATE POSSESSION
Lovely Hucker built residence featuring . . . Cosy living rm. with brick fireplace and Wall-to-Wall Carpet . . . 11x9 Dining Rm. with W-W carpet and sundeck off . . . Modern Electric Kitchen with breakfast area . . . Sparkling 4-pce. vanity bathrm., 3 nice size bedrms., full basement with roughed in rec. rm. and bedrm. Auto Oil Heat . . . Wired Dryer . . . 9¼% Financing at a Full Price of $39,500.
Dick James, 592-2139

WATCH THE SHIPS TWINKLE BY . . .
from the Living room and den of this spacious no-step bungalow conveniently situated on Dallas Rd. Comprises entry and thru halls, large LR with FP, 12x9 dining rm., elec. kitchen, 13x10 laundry and storage room, 3 generously proportioned bedrooms, 14x11 panelled den (or 4th BR), private patio, 2-car garage off rear lane. There is much more to tell about this excellent Exclusive Listing — so call NOW for details and appointment to view.
PRICE $37,300
ED JUPP
385-2481 Res. 592-1019

OAK BAYS
OAK BAY SOUTH
3 BEDROOMS
WALKING DISTANCE TO LOVELY VILLAGE
An immaculate semi-bungalow has lovely sunroom off large and beautifully appointed LR. Seperate DR, electric kitchen. Full basement. AS lovely garden with privacy. Just listed at $47,500. Please call Mr. Custance 385-2481.

OPEN HOUSE, SAT.-SUN., 2-4. University Homes Construction. 658-5781. One new house left, 1260 sq. ft. 9¼% mortgage. On Bisley Pl. off Longacre.

250 HOUSES FOR SALE

WHITTOME'S
706 FORT ST. 388-4271

Land, Land, Land
Central Saanich
11½ acres, 2500 producing apple trees. 3 to 5 yrs old. A comfortable modern home, full high basement, sundeck off the dining room, fireplace in good size living room. Irrigation pond and cabin on property. One of the best orchards in the country. To view:
388-4271 THE ZIEGLERS 592-1768

40 ACRES
Salt Spring Island—can be subdivided into 10 acre portions—Has water plus water rights. 5 excellent view building sites — $55,000.
388-4271 THE ZIEGLERS 592-1768

Colwood Estates
Call for information
388-4271 THE ZIEGLERS 592-1768

NEW LISTING
Play Golf
Custom built, Wall-to-wall carpets. Huge sundeck, floor to ceiling cut stone fireplace and another in old brick. 3 bedrooms, 3 bathrooms, separate dining room, good kitchen. Stucco workshop in the back. High fence—extra parking. Downstairs so designed for private suite. $42,500. To view:
388-4271 THE ZIEGLERS 592-1768

Lakehill $26,900
Near shops and bus. On sewer. Living room has corner fireplace. 2 very good sized bedrooms. Electric kitchen PLUS a unique 25 ft. music or family room, mezzanine style. Well lighted for a hobby room, etc. Oil heat, copper pipe and heavy wiring. It's nice!
388-4271 C. VINING 479-3786

REAL VALUE
$31,500
ANOTHER OUTSTANDING CONDOMINIUM FOR YOU. Close to the seafront with a beautiful sea and mountain view yet sheltered from the wind, this 2-bedroom apartment is an exceptionally pleasant place to live. Large (18x13) living room, guest-size dining and the bright and generous kitchen with superior appliances including dishwasher may be closed off for entertaining. The building is of quality construction and invites gracious living. There is plenty of storage space both in the apartment and in the well finished and lighted basement which also offers sauna, recreation with pool table, workshop and exceptional laundry facilities. Well established council and good management keeps maintenance costs low. To view by appointment call:
ELEANOR SANDERSON
388-4271 384-9610

IT'S A BEAUTY
Klahanie 2 Acres
Luxury property custom built with style and glamour, shake roof, classic low lines, 2600 sq. ft. Perfect for the large and growing family, animals and pets. Extra rooms would be ideal for Grandma. 3 Bathrms, sauna, Floor-to-ceiling honey onyx fireplace, 40x14 living-dining room, in-line kitchen and family room, loads of cupboards, 3 to 5 bedrms, master has 4-pce. ensuite. Utility on main. Part basement with hobby room and storage galore. Huge concrete patio partly covered. Intercom radio, floodlights, double garage, extra parking, barn, workshop. So many, many extras, do call to view! $97,000.
RUTH LUKAITIS
388-4271 477-5306

FAIRFIELD GEM
Cute and cosy, 2 bedrooms, close to town, hospital, Beacon Hill Park. Has nice L.R., kitchen, OOM heat, part basement. Compact lot, low taxes. Act fast at the low price of $27,500. For appointment to view call:
GORDON MARSHALL
388-4271 478-8762
J. H. WHITTOME AND CO. LTD.

CANADA PERMANENT
ON DOUGLAS AT FORT
382-9191
OPEN TILL 6, SAT. TILL 4:30

OPEN HOUSE
1701 CHRISTMAS AVE.
MT. TOLMIE AREA
Saturday 2:00-5:00 p.m.
View this 3-BR, no bsmt. home in a most convenient location close to all school levels, shopping, bus and university. LR with FP, panelling and bookshelves, kitchen has large adjoining dinette. Fenced and easy care lot. Early possession. $31,500.
HERB McDANNOLD 658-8844 or 382-9191. MLS No. 5291.

AN UPLANDS BARGAIN
$69,500
This is an excellent value. Over 1800 square feet in main plus development in high basement, built in 1957 and recently renovated. Lovely property 145x192 with garden and oak trees. Filtered pool 15x24, recreation rooom, 3 bedrooms plus 2½ baths, 2 fireplaces.
SID HASLAM 477-1994 or GRAY LAITE 656-5267.

SOUTH OAK BAY
NEW LISTING
A truly appealing home in the popular Newport area. LR with open FP, DR, 2 BRs, all nice size with-wall to wall thru-out, full bsmt. with drive-in garage. Lovely garden lot, fenced with large patio. Home is immaculate in and out—excellent condition. $42,500. For appointment to view please call HERB McDANNOLD 658-8844 or 382-9191. EXCL.

EXCEPTIONAL HOME
REDUCED TO $70,000
OAK BAY OCEAN VIEW
Vendors have purchased and this home must be sold. Two levels of living plus part bsmt, 2½ baths, panelled den, views from one entire side. Recreation room and very unique floodlit rock observatory. GRAY LAITE 656-5267 SID HASLAM 477-1994 or 382-9191. MLS No. 4950.

UPLANDS WATERFRONT
DISTINCTIVE EXECUTIVE HOME
1.35 Acres—$165,000
Located among tall Oak trees on beautiful waterfront terrain whose landscaping and gardens are probably the finest in Victoria. This distinguished home possesses excellent family living in. Two ground levels, featuring 4 BRs, 2 baths, large rooms. Approx. total of both levels is 2,800 sq. ft. Best quality construction will be apparent when you view this property.
SID HASLAM 477-1994 GRAY LAITE 656-5267 or 382-9191. EXCL.

NEW LISTING
TOWN AND COUNTRY AREA
Attractive 2-BR home centrally located on quiet street. LR with FP DR., sundeck bsmt., separate garage—excellent condition. Call TED SMYTH 477-5617 or 382-9191. Price $28,900.

MINI ESTATE
1.63 of an acre parkland in the 3½ mile circle from Victoria with a 5 BR gracious home in immaculate condition. 24 ft. LR, 18 ft. DR, den with FP, 2½ baths, finished rec room, etc. Priced at $9,950 with terms. EMIL IZIK 386-0301 or 382-9191. MLS 4893.

ROCKLAND EXCLUSIVE
This quality spacious 3 BR home is close to everything. LR is a good size with a cosy FP. Many buyers wait for a lovely home like this to come on the market so call me now. This house has a full bsmt., garage, an exceptional kitchen including the stove and fridge all this for only $47,000. TIM HOSKIN 386-9364 or 382-9191

ESQUIMALT DISTRICT
JUST LISTED — $21,900
Must be sold. 3-bedroom, large livingroom cosy kitchen with eating area. Exclusive. Excellent value.
Call now—
F. BEAVER-JONES
386-7551 382-1598
M. P. TELLIER SECURITIES LTD.

250 HOUSES FOR SALE

WHITTOME'S
4520 West Saanich Rd.
Royal Oak Branch
479-1667

UPLANDS FAMILY HOME
This marvellously planned home is certain to please the most discriminating buyer. Large living and dining room—convenient kitchen—ideal for entertaining—perfect for comfortable living.
Absolutely delightful sun room—den with fireplace. 2 large bedrooms on main—Master bedroom has own fireplace as well as sitting room also with fireplace.
3 complete baths on main.
Lower level has 3rd bedroom with own bath—large rec. room with fireplace — sep. 1-piece bath off laundry room.
Outside, a delightfully private summer lounging and barbecue area. Lovely trees and shrubs on this large property give complete seclusion to the proud owners of this beautiful home. Offered at $69,900.
LILLIAN HENDY 479-1667

Immed. Possession
Four Bedrooms
$39,500
One of the best laid out homes for comfortable family living. 4 BRs and bath upstairs, huge LR, DR, and kitchen, 2-pce. bath down. Utilities close to kitchen. Oil HW htg, garburator, full set of storm windows. Close to all facilities.
386-1234 BRIAN BROWN 479-1667

RURAL ROYAL OAK
Countrified 4 bedroom, full basement, family home on a 94x192 property at the end of a quiet dead-end street. Walking distance to schools, shops and bus service. View today and present your offer. Asking $42,900 MLS 5289.
479-1667 CATHY ATKINS 479-5427

VIEW ROYAL
.9 of Acre
Family Home
$27,900
Delightful property. Many shrubs. Excellent for the gardener. Lots of room for storage of that boat, camper, truck or what have you! The home is very warm and clean —consists of LR, DR, family kitchen, 2 bedrooms and bath on main floor. Unfinished room up. Extra bedroom in basement. New oil furnace; new 100 amp wiring, copper piping. Drive-in garage. Excellent value at $27,900. Listed exclusively with Cliff Stretch, 479-1667 or 592-3969.

OPEN HOUSE
SAT. 1:30-4 P.M.
7216 BRENTVIEW
BRENTWOOD VIEWS
See Display Ad—Financial Page, Friday Times and Saturday Colonist.
386-1234 BRIAN BROWN 479-1667
LILLIAN HENDY 479-1667
J. H. Whittome and Co. Ltd.
Royal Oak Branch

BICO
BOORMAN INVESTMENT Co. Ltd. — 386-7521

OPEN HOUSE SATURDAY
SEPTEMBER 8, 1:30 to 5
SOUTH SLOPE—$27,500
99 CREASE AVENUE
2 bedroom up, 1 down in full basement, living room with fireplace, delightful garden with flowers and vegetables. Double garage, low taxes. A very good home close to Mount View High School. MLS 5216. For prior viewing call anytime:
386-7521 JIM DAVIES 598-4728

OPEN FRI. 2-4:30
OPEN SAT. 2-4:30
BRENTWOOD
$36,000 - $37,500
Two new basement homes nearing completion, located near Butchart Gardens, on Jedora Road, which is off E. Woodward Drive: Three Bedrooms — Two Bathrooms — L-shaped LR and DR with sundeck off — your choice of carpets — landscaping will be completed. For prior viewing call:
386-7521 IAN BOORMAN 592-3335
386-7521 STAN CORNISH 592-6079

ENGLISH COTTAGE DESIGN
UPLANDS
"DELIGHTFUL" and "different" best describes this charming home. Main floor features cosy living room with fireplace and shuttered windows, panelled den with fireplace and French doors leading to secluded garden patio, separate dining room, modern kitchen plus twin size bedroom and 4-pce. bath. Open stairway leads to large master bedroom with dressing room, another 4-pce. bathroom and 3rd bedroom. Many extras including oil hot water heating system. MLS 5181.
$79,500
MRS. MARILYN SECORD
386-7521 592-2134

MOUNT TOLMIE!
A rare chance to get a modern bungalow close-in at a price you can pay! This has spacious living room with F.P. and wall-to-wall over oak, family size dinette, cabinet kitchen, two bedrooms, 4-pce. bath and lots of cupboard space! There is a finished den or bedrm down plus staircase to a spacious attic with room for two more bedrooms! All on a 70' wide garden lot close to everything.
ASKING ONLY $32,500
386-7521 PHIL SIMPSON 383-8317

SXS DUPLEX
In best part of Fairfield area, immaculate and spacious, only ½ block from Dallas waterfront, beautiful grounds like Beacon Hill Park in miniature, full basement with 3 finished rooms plus 3-piece bathroom. Reasonably priced at $49,500.
MRS. O. ZACHARY
386-7521 592-2265
1111 Government St.

INVESTMENT OPPORTUNITY
R39 ZONING
$49,000
Large character home of historical value, with completely self-contained suite on main floor. Presently licensed as a community care centre for 10 beds. Excellent opportunity as holding property, rooming house, etc. 60x179 ft. lot. Only a short walk to the sea. Call now to view.
CAROLYN WELDON
598-1480
CAROLYNNE PERRY
479-7041
Homefinders Wall and Redekop
386-2911

OPEN HOUSE
SATURDAY 1-4 P.M.
Attractive 4-bedroom, basement home, $24,250. Fridge and stove included. 235 Montreal Street.

250 HOUSES FOR SALE

FOR SALE
Royal Trust
"THE SIGN THAT SELLS"
3400 DOUGLAS ST.
384-8001

OPEN HOUSE SAT. 1:30-4:30
3020 BALFOUR ST.
Beautiful Gorge, lovely starter, 3 bedrooms, large living room with dining area. Quiet corner lot. MUST SELL. Correct price $25,300. MLS. 5033. 384-8001
BUD ZUCK 382-0349.

1017 McCASKILL
Be at this address anytime after 2 p.m. SAT. until 6 p.m (or when the hordes leave) and place your bet or submit your offer. Bets are it will sell the same day. 2 bedrooms, not a pokey dining room, fine living room, large kitchen with stainless steel sink. Full basement with a rather terrible third bedroom. Newish OOM furnace, copper plumbing. The outbuildings are amusing, they are truly for the birds. Asking $19,900. DAR GARSIDE 384-8001.

NEW LISTING $23,900
1460 MYRTLE ST.
3-bedroom no basement, living room with fireplace, elec. kitchen. Separate garage, close to Simpsons-Sears To view call J. MAYBIE or S. SAGE 384-8001.

4034 GORDON HEAD RD.
$36,000 Exclusive
Three bedroom, full basement, stucco home on sewer, large well-treed lot, living and dining room in line, with fireplace and hardwood floors, extra room in basement. Fruit trees, clear title. STAN SAGE or JACK MAYBIE 384-8001.

SEAVIEW ASKING $56,000
4964 GEORGIA PARK TERRACE
3 bedrooms, 2 bathrooms, living room with floor to ceiling fireplace, dining room, rumpus room in full basement with fireplace, sundeck, double carport, secluded treed backyard. To view please call J. MAYBIE or S. SAGE 384-8001. MLS 5041.

MAYFAIR REALTY
3153 Douglas St. 386-2956
WOODWARD'S MAYFAIR CENTRE

BUTCHART GDNS.
OPEN HOUSES
3 NEW HOMES
6755 Jedora (off Woodward Dr.) $37,500.
6760 Wendonna (off Jedora) $37,900.
6779 Jedora $37,900.
Near Butchart Gardens. Pick your own carpeting, colours, etc. 9¼% FINANCING. Completion Sept. 30th. Quality homes by Krahn Construction. Come and see these homes SATURDAY, 1:30-4:30. LOU BLOOMFIELD, 386-2955 or res. 598-5415.

ESQUIMALT
Very nicely located in the much desired Parklands area—a well landscaped lot with privacy—two bedroom home, well-kept and immaculate—all hardwood floors including the dining room—$37,500 on terms. MLS 4670. To investigate this excellent listing, please call J. J. WILLIAMS, 386-2955 or res. 479-1163.

NEW LISTING
IMMACULATE
1100 sq. ft. of spotless accommodation. 2 or 3-bedroom home close to town. 3rd bedroom or rec. room downstairs. Bright, spacious kitchen with large dining area, living room with fireplace. Only $31,900 and GOOD TERMS possible. Be the first to see this brand new listing. Call LOU BLOOMFIELD, 386-2955 or res. 598-5415. MS 5428.

JAMES BAY
Strong 3 bedroom family type home — walk to town — very small garden to look after — full basement — OOM heating — good condition — only $24,900 with excellent terms — presently rented so appointments to view are must. — J. J. WILLIAMS, 386-2955 or res. 479-1163. MLS

HENDERSON REALTY
WE BUY, SELL AND TRADE
385-9741 ANYTIME

OPEN HOUSE
840 BLAKENEY PL.
SAT. 1:30-4
Lovely family home in park-like surroundings with 4 bedrooms, 3 bathrooms. Large rec room, many extras. Glorious views Good financing. $56,500. MLS 4968.
JOHN McCORMACK 592-6214

FAMILY HOME
CENTRALLY LOCATED
Attractive 5-bedroom home convenient to all services—12x18 lvg. rm. with fireplace, dng. rm., kitchen, 2 large bdrms. (10x20 and 15x12) on second floor. Basement has 1-bedrm. rec. rm., workshop and laundry. Fenced backyard. Price $28,900.
BOB GIBSON 658-5153

VIC WEST
Spacious older two-storey home with living room, dining room, kitchen, bath and utility on main and four bedrooms up. Presently rented at $225 per month. OOM heating. Stove and fridge are included at the price of $24,900. MLS. Call
J. McCORMACK 592-6214
C. ARNOLD 592-6454

JAMES BAY
Solid house in popular area, presently rented at $250 per month. Two bedrooms, kitchen and bath up, living room, dining room, bedroom, kitchen and pantry down. Full basement. OOM heat. Well priced at $27,500. MLS. For viewing call J. McCORMACK 592,6214
C. ARNOLD 592-6454.

PRESTIGE FAMILY HOME
SOUTH OAK BAY
EXCLUSIVE
—Rattenbury design and construction.
—Approximately 6,000 sq. ft. of living space.
—Entertainment sized living room.
—Expansive drawing room.
—Gracious dining room.
—Sun Room
—Study or Den
—7 Bedrooms—master ensuite
—8 fireplaces
—6 sets of plumbing
—3-car garage
—Over ½ acre of property
—Delightful view, overlooking Victoria Golf Course.
—Priced at $95,000
To arrange appointment call
F. BEAVER-JONES
M. P. TELLIER SECURITIES LTD.
386-7551, 382-5981

250 HOUSES FOR SALE

J. D. BOSDET LTD.
120-727 Johnson St. 386-3128

GOLF COURSE
Near Simpsons-Sears
3 bedrooms on main
Full basement
Completely renovated
Lovely landscaping
Asking $36,900
MLS 5364 Call:
4939 W. Saanich Rd.
$43,900
Large lot, .71 acre
3 bedrooms
Family room
Full basement
Rec. room
1292 square feet
MLS 5443
UNIVERSITY
$31,500
3 large bedrooms
Non basement
Large kitchen
Fireplace
1200 plus square feet
Large 1st at 9¼%
MLS 5291
TOLMIE
$34,500
2 large bedrooms
Full basement
Dining room
14.5x21 living rm.
Fireplace
66x200 lot
A premium home
MLS 5376
Ed Kraft 382-0660
Bruce Pollok 385-2651
Office 386-3128.

CEDAR HILL
$32,900
2 bedrooms up—2 down
Dining room
Fireplace
Full basement
Trees
MLS 5217
Allan Trelford
386-2138, 479-2526

Bayshore realty ltd.
512 fort st. 388-6424

1249 FINLAYSON
$25,000
—nice older home with 3 bdrms. and full basmt.
—60x120 lot, well maintained with trees and garden
—close to schools and shops
—drive by — PLEASE DON'T bother the owners
—easily financed
BARRY BOWES
388-6424 Res. 383-1540

NORTH QUADRA
$35,900
Owner transferred — wants fast action. 9-year-old Bungalow with 2 bedrooms up and 2 down. Large living room and dining area. Modern kitchen. Basement contains roughed-in rumpus room and utility. Large sundeck over carport. Quick possession available.
SANDY CRAWFORD
388-6424 (Res.) 477-1561

OAK BAY
$69,500
This beautiful family home is located in the coveted Newport - Beach drive sector of Oak Bay. If you have a large family you will find that it satisfies all your needs just as it has for the present owners for more than 20 years. Large secluded lot with lovely established garden. Two floors offering 2600 sq. ft. of good roomy living space. 2½ baths. Modern kitchen, plumbing and wiring. Freshly painted. Excellent home for entertaining. This lovely home is well worth the asking price so phone today and be amongst the first to have a chance at this rare opportunity.
BARRY BOWES (RES.) 383-1540
SANDY CRAWFORD (RES.) 477-1561

BROWN BROS. on LANSHARD
385-8771 (ANYTIME)

OPEN HOUSE
4569 Seawood
1:30-4:30 Sat.
New home just off Ferndale on a quiet st. 1,349 sq. ft. of luxury. Attractive feature wall in living room, formal dining room designed to accommodate extra guests. Lots of eating area in kitchen which has sliding glass doors leading onto double sundeck. White-and-gold carpets and ensuite bath in master bedroom, 2 more spacious bedrooms Full basement has fireplace and 3rd bath. R.I. Double parking — shake roof. Priced at $47,900. REG SCHUMAKER, 385-8771 (anytime), or 385-2829.

High Quiet Location
Gracious large 2-bedroom home with views of Olympics. Sound construction, hardwood floors in 18x16 living room, formal dining room and hallway. Close to all amenities. Drive-in garage. Please call JOHN REYNOLDS, 385-8771 (anytime).

CLOSE TO TOWN
An older no-basement house on 45x90 lot. Living room, dining room with fireplace, large kitchen, 3-pce. bathroom. 3 bedrooms upstairs. Just off Cook St., near Pandora. Exclusive. $20,000. CEC PEARCE, 385-8771 (anytime).

SIDNEY
Reduced $2,000
On a quiet cul-de-sac, 2 bedrooms, WW carpet and fireplace in living room, large kitchen, high concrete basement with bedroom and full bathroom. MLS 5180 Asking $30,500. JOHN REYNOLDS, 385-8771 (anytime).

EXCLUSIVE BEAUTY
62,000
3-BR, 2½ BATHS RANCHER
2800 HERON
Large entertainment areas, double garage, rec. room with FP, wall-to-wall, (Master 4-pce. ensuite), nice garden — excellent location close by Willows Beach, Uplands Park. To view call J. B. YOUNG, 598-1818 or MURRAY LAWSON, 592-7876 OR 383-4124.
PARK PACIFIC INVESTMENTS

OLDER HOUSE FOR SALE, also new house under construction. 479-3619.

250 HOUSES FOR SALE

Engineered Homes
Canada's Most Honored Builder
NEW HOMES
IN SIDNEY
ON
SIMKIN PLACE
1 BLOCK OFF RESTHAVEN ON HENRY AVE.
AND IN
NORTHRIDGE TERRACE
On Vanalman Ave.
Call Anytime
Rowan Ragan 383-3826 Or Harry Atkey 598-1737

Engineered Homes
385-6211 19 Cadillac Ave.

Investors
SYNDICATE REALTY LIMITED
620 Broughton St. 386-7721

OPEN HOUSE
SAT. 1:30-4:30
271 SUPERIOR ST.
Just listed, 4-bedroom home with family kitchen, lovely living room and large foyer. Newly carpeted floors. Full basement — apartment zoned.
Price $26,900
Evan Williams or Leo Piaert in attendance, 386-7721.

Johnston
REALTORS - APPRAISERS
SINCE 1903
1306 BROAD ST. — 385-2471
JOHNSTON AND CO. LTD.

SAXE PT. AREA (ESQ.)
$28,500
Close to water with good seaview, -bedrm. house with in-law suite. Beautiful Alcan Aluminum siding has made this the most prominent house on the street. The house is in excellent condition. Low heating costs and low taxes. Large garage with workshop.
385-2471 Hugh Yerex 479-8169

FAIRFIELD
Near school, park, shopping, bus and sea, it's one of the nicest modern homes in this area and MUST BE SOLD! This one is a spacious 3 Bedroom modern home with an excellent one bedroom in-law suite in the lower level offering approximately 2,000 sq. ft. of well maintained living space for $42,500. (MLS 5292). For full information just call 384-8126 MR. GREENE 385-0795.
PEMBERTON, HOLMES LTD.

QUALITY HUCKER-BUILT HOMES
Homes now under construction on Ronald Rd. off Sooke Rd., Colwood
All homes are 3 BR, wall to wall, 1½ baths, full basement with area for rec. rm. and other rm., roughin plumbing and basement.
Buy now and choose your own colors.
Phone H. Blake, Hugo Hucker Const. 382-9212, Res. 383-4372.

OPEN HOUSE
At
100 KING GEORGE TERRACE
On
SAT., SEPT. 8, 2-4 P.M.
If you are seeking a fine spacious family home with outstanding sea views come and see this one. For prior showing just call (MLS 5244). 384-8126 MR. GREENE 385-0795
PEMBERTON, HOLMES LTD.

OAK BAY TUDOR CHARM. 4 bedrooms, 2 bathrooms. Main has living room with fireplace, dining room, family room next to kitchen, two bedrooms, all large. Two bedrooms upstairs. Lots of closets, built-ins, storage. 2260 sq. ft. plus basement, garage. Close to all facilities, quiet, side and rear lanes. Fully fenced, landscaped. Secluded patio, 32 ft. swimming pool. Block from ocean, marina, Windsor Park. $59,500. 1073 Newport. 592-4780.

NEW HOMES BY BUILDER
New 3-bedroom homes now under construction on Polyanthus Crescent. Close to school and bus. With many plus features and priced direct from the builder from $38,900. Call Dan Penman today at
KASAPI CONST. CO. LTD.
386-6191—Evenings 479-7382

UNIVERSITY LOCATION — ON A cul-de-sac — 6¾% Mtge. in Mt. Tolmie area. OCCUPANCY FEBRUARY 1-74. Ad elightful roomy cathedral entrance, 3-bedroom home with ½ bath en suite. Full asement has 2 large finished ooms, plus basement area. 3-Pce. R.I. bath. Wired, plumbed washer-dryer. Dble. sundeck, easy lot. Priced $42,500. Call Ken Jensen at Lensen and Lund Realty, 388-6407-592-9079.

JUBILEE
Good family accommodation in this 3 bedroom, no basement bungalow. Drive by 1614 Pembroke and please call for any details. Needs fix-up. Asking $20,900. Call TOM BREITER at British American Realty Ltd. 385-1431 or 386-0116. MLS. 5377

BY OWNER
SOOKE
Close to village centre. Nearly new, 4 bedroom house with basement. Excellent condition. Large lot with pretty views, $32,900. 642-3788 evenings. No agents please.

Byron Price and Associates Ltd.
804 BROUGHTON ST. 385-2458

2881 INLET — 2 BEDROOM — NO basement. Home in good solid condition — new roof. Good sized living room and dining area. Attractive lot is 60x156, dining area. Attractive lot is 60x156. Sep. garage. A real good buy. Call Ken Jensen at Jensen and Lund Realty, 388-6407, 592-9079.

REDUCED BY OWNER
Waterview Experimental Farm area. Park type half acre. Large 2 or 3 bedroom, full basement. Offers around $45,000. Private. 656-5174.

GLEN LAKE AREA, 2772 SOOKE Road, completely renovated 5-bedroom Tudor style home, with full basement, family room, large lot and pastural view. 478-6268 or 478-1974.

FOR SALE BY BUILDER, FINE executive home, Deep Cove area, 10951 Madrona Drive. 1300 sq. ft., rock fireplace, full en suite, covered deck, well treed lot, plus many extras. Phone 479-7206 or 656-3757.

FAIRFIELD
Owner. Spacious 4-bedroom, 2 bath, separate dining room. Near sea and park. $37,500. 383-1703.

BY BUILDER
New, 3-bedroom, Marigold area, full basement, carport. $34,500. 477-1946.

OAK BAY, 4 BEDROOMS, SEPARATE dining room, 3 baths, family room, unfinished basement. 592-2744.

OAK BAY
Beautiful Tudor style, 4 bedrooms, 2 full bathrooms, new wall to wall wool broadloom, $59,900. 592-9457.

SECLUSION, DEAD-END ROAD, country setting. Large lot. 2-bedroom and utility. No basement, carport with pit. 479-7583.

HIGH QUADRA. $28,900. SPOTless 2-BR, full basement, drive-in garage. MLS 5442. Bob Hughes, National Trust. 386-2961 or 592-2128.

5 ROOM HOUSE, ON .71 ACRES, handyman's appecial, $23,500. By owner 656-4856.

2-BEDROOM HOUSE, MOVE TO your own lot, offers. 652-1026 or 652-1591.

250 HOUSES FOR SALE

OAK BAY SNAP!
JUST A FEW MINUTES WALK FROM THE VILLAGE IS THIS CHARMING WELL KEPT OLDER 4-BEDROOM HOME. OFF A SPACIOUS ENTRANCE HALL IS A 16x14 LIVING ROOM AND A 17x13.6 DINING ROOM FOR TOPS IN FORMAL DINING. FROM THE LARGE SIZED KITCHEN PLUS EATING AREA IS A VERY COMFORTABLE 17x12 DEN. 3 BATHS TOP ALL THIS OFF AT A PRICE YOU MUST PLEASANTLY AGREE WITH — ONLY $41,900.

Gordon Head Area!
JUST A FEW BLOCKS FROM K-MART, ON A QUIET CRESCENT, IS THIS 3-YEAR-OLD, ALL ELECTRIC HALF DUPLEX WITH STRATA TITLE. 3 GOOD SIZED BEDROOMS WITH 4-PIECE BATH UP, WITH LIVING ROOM, KITCHEN, UTILITY ROOM AND ½ BATH DOWN. FENCED AND SHRUBBED REAR YARD FURTHER ENHANCES THIS WELL KEPT HOME. THIS FINE HOME CANNOT BE SURPASSED ANYWHERE FOR ONLY $28,900. QUICK ACTION ON THIS IS STRONGLY ADVISED.
Murray Rothschild
477-9393
or
BRENTWOOD PROPERTIES LTD.
652-1141

C. J. McLEOD REALTY LTD.
2230 OAK BAY AVE.
598-4567

WATERFRONT
OPEN HOUSE
4931 PROSPECT
LAKE ROAD
SAT. 1:30-4:30 p.m.
WAT

253 COUNTRY HOMES AND PROPERTIES

SHAWNIGAN REALTY

Shawnigan Lake

Right across from the Shawnigan Lake Garage.
383-0311 743-5311
Operated by Mr. John Ettema
26 years' experience

BRAND NEW
$33,900

Beautiful and spacious split-level home in Shawnigan Lake near the Village. Glimpse of the lake. Large living room with fireplace. Sundeck. Quality built. Choose your colors of carpets. On a 100'x125' wooded lot. If you want a change, Shawnigan is THE PLACE to go. New M.L.
384-7474 Geoff Hudson 383-0311
743-2607 John Ettema 743-5311

2 ACRES 4 BEDROOMS
FAMILY ROOM
DEN
$47,900

Complete privacy on this terrific property. Ideal for horse lovers. Land has large clearing with corral and trails in the wooded section. Located near the Shawnigan Village. Spacious home with all rooms on one floor. Large living room with fireplace. Wrap-around sundeck. Double garage. LOW-INTEREST MORTGAGE. Owner leaving country. Inspection and offers invited. MLS 5930.
384-7474 Geoff Hodgson 383-0311
743-2607 John Ettema 743-5311

1.08 acres with large 3-bedroom home, fireplace, full finished basement with rec. room and sewing room with walk-in closet. Price includes fridge, electric range and portable dishwasher. Close to schools and transportation. $34,500

Well built 3-bedroom home, living room with fireplace, dining room opening to sundeck, roughed-in rec room with fireplace, double plumbing, large lot close to village and schools $29,900

Immaculate 6-year-old 2-bedroom home on ¼-acre fenced lot on quiet road near village. Excellent separate workshop—garage $24,500

3-bedroom home on large lot in village, living room with fireplace, no steps. Reasonably priced at $24,000

SOOKE REALTY LTD.
Mrs. Goldie 642-5426
Bob George 642-5670

INSTANT LOVE

is what you will feel for this striking Ardmore beauty. Nestled in the trees on almost one acre, this 4-bedroom, 2½-bathroom home must be the ultimate in convenient country living, excellent brickwork, fine carpentry and rich carpeting have been harmoniously combined by the builder, as if it was for his own wife. Close to beach and golf courses this fine home is worth your inspection. M.L.S. Asking $59,000

Call now
656-4000 K. Drost 656-2427
656-4000 J. Ross 656-1234
SAANICH PENINSULA PROPERTIES LTD.
SIDNEY

Beaver Lake

Move to the country and enjoy the best of two worlds. 10 minutes to Victoria on a 5.2 acre ranch. Complete with modern 1650 sq. ft. long, low ranch style home on tastefully landscaped grounds. Good 3-box stall barn with 10-ton hayloft plus large loafing shed. Also 2,000 ft. of new fir and cedar white painted paddocks. Also 100x300 ft. riding ring, plus an exercise track round a beautiful grove of cedars. Also close to miles of beautiful riding trails in Beaver Lake Park. Truly a family paradise. It may never be on the market again so see it NOW. Selling for $74,900. Approximate replacement value $85,000.
479-4804 ROY TELFORD 479-1667
J. H. Whittome and Co. Ltd.
Royal Oak Branch

A NEW HOME

n beautiful Brentwood Bay. Pick you lot. "Early Birds" get a seaview. Pick your plan. We do the est!

DAVID WOOD
652-2198
ROSE RUSE
652-2694
or
BRENTWOOD PROPERTIES LTD.
652-1141

14.5 ACRES
HIGH ROLLING PASTURE LAND
COTTAGE

Situated high up with beautiful Malahat views only 15 minutes from Woolco. Private and quiet with all workable land. Mature orchard with 55 fruit trees of plums, apple, pear, cherry, peach, etc. Ideal property for ranch or horses. 2-bedroom cottage ready to move into. Owner is moving to England giving immediate possession. This is not immediate subdivision property. Asking $65,000. For information call:
385-7721 CLIFF SALMOND 477-3626
Gardner Realty Ltd.

LAND

A. METCHOSIN—10 acres, views, main water and hydro. $25,500.
B HIGHLANDS—10 acres, grass and views. $21,500.
DESMOND HOLMES
384-8126 478-1227
PEMBERTON, HOLMES LTD.

TOWNHOUSE
VACANT

Near new 3 bedroom unit. 1200 sq. ft. in all. Living room, dining room, and kitchen on main, 1½ baths. Storage shed outside. Now vacant and ready for immediate occupancy. M.L.S. 5092. $18,800.
John Bruce 656-7928
Res. 656-2023 or 592-7576
Sidney Realty Ltd.

256 WATERFRONT PROPERTIES

WATERFRONT

A perfect opportunity to acquire a new home on the waterfront. Serene country setting. Treed location. Just 15 minutes to town. Seven rooms in all, as well as planned space in a high daylight basement. Quality constructed. Heavy insulationand double glass windows all around for savings and comfort. An excellent small family home at only $79,500. Call Simon Flett anytime. 385-2471. MLS 4643. Johnston and Co. Ltd.

WATERFRONT COTTAGE

On sheltered side of Sooke Harbour. Approx. 100' of accessible frontage plus 4-roomed cottage easily livable year round with some completing. Easy terms to full price of $27,900. Details from STAN JAMES, 386-2955 or res. 592-3740 or WAYNE SCOTT, 386-2955 or res. 479-6087. Mayfair Realty.

PRECIOUS WATERFRONT

Prestige area for your luxury living, including such features as large swimming pool, landscaped grounds, large stone fireplace in spacious living room, guest sized dining room, master bedroom ensuite, cozy den. To view by appointment, call Maryon Parker Block Bros. Realty Ltd., Box 1000, Parksville, Days 248-6115, Eves. 248-7424.

S-W EXPOSURE SAANICH INLET

Yachts anchor in your front yard and there is lots of beach for walking. 3-bedroom home with huge 28' L Rand big DR. Garage built so it can be converted to a cottage. $69,000. D. B. TAYLOR 386-3231 or 477-9179.

SUITABLE FOR VLA

Do you realise there is a VLA DEADLINE 31 March 1974. Our last (and best) Half Acre Building site is now available with all services. Price $25,000. Call the owner for a plan. 598-1112.

700' COBBLE STONE AND SAND beach, between Bates and Miracle Beach. $38,000. 383-7255 or 592-7551 evenings.

256 WATERFRONT PROPERTIES

RITHET'S

for
Real Estate
Insurance
Appraisals

UPLANDS WITH SECLUSION
$295,000

Beautiful two-acre property with private cove and panoramic seaview. It is tucked away on a quiet cul-de-sac, yet close to all amenities. The custom designed home has a large foyer, spacious living room, with formal fireplace, guest dining room, cosy den with old brick fireplace and built-in bookcase. Large master bedroom en suite, private study, guest bedroom and bathroom, maids room and bathroom. Upstairs area four beautiful bedrooms and two bathrooms and a special family room or study for the children. The lower level houses a large family room with fireplace and wet bar, laundry room and bathroom, loads of storage, double drive-in garage. Adjacent to the house is a heated swimming pool, cabanas and barbecue. For further information on the unique property — view by appointment only and exclusive with
BETTY SHEA 592-9213

OPEN HOUSE
Sat. 1:30-5:00 P.M.
8012 Turgoose Tce.
(off Mt. Newton X-Rd.)

Spacious modern home, Di Castri design, located on a point of land with over 200 ft. waterfrontage. Three BRs, 2½ bathrms., den, billiard room, hobby room. Here is a home that is different yet most attractive and built to exceptionally high standards. Many extras. Available now as an estate sale. Offers considered to price of $108,000. M.L. No. 5185. Preview by appt.
WILFRED DAVIS
479-1667 658-5276
J. H. Whittome and Co. Ltd.
Royal Oak Branch

OVER 7 ACRES
TREED SECLUSION
450' LAKE FRONTAGE
A REAL ESTATE

In every sense of the word, situated 30 miles from Victoria on good highway. Excellent family accommodation or 2 family accommodation or 2 family in-law, etc. 8 rooms., 2 bathrooms, plus 5 room adjoining suite with bathroom and washroom. Excellent condition. Orchard and fenced vegetable garden. Large boat shelter and wharf. Asking $150,000. Please call Mr. Custance, 385-2481.
Swinerton, Stewart Clark, Ltd.

TWO FURNISHED CABINS
LAKEFRONT LOT

Versatile Shawnigan property — See it as hens teeth! Condition excellent, electric kitchens — ranges and fridges included, good bedrooms, indoor 3-pce. bathrooms in each, living rooms (one with fireplace). Float included. Lot size —62 ft. on waterfront, by average of 250 ft. deep. Cabins easily converted to year round living — or excellent summer revenue — or use one, rent one — or top notch two-family summer camp. Only $35,900 with $6,000 down. Vendor will carry on agreement for Sale at current interest rates, amortized over 25 years and with a 5-yr. term. Quick Now! Pone F. COLOMBIN, 385-5741 or Res. 385-3033. New ML $334.

WATERFRONT
BEAUTIFUL VIEWS
PLUS EXTRA LOT

Gorgeous home situated on 2.84 acres plus an extra sewered lot, 91.4x133.3 with possibility of being subdivided. Quality construction consisting of large living room with fireplace, dining room, kitchen with built-ins and nook, 2 baths (4 pce. and 3 pce.), full developed basement with den, large rec room and garage. Washer, dryer and freezer included in the asking price of $135,000. (New counter top, sink and tile being installed in kitchen.) See this one now with
"C. BUD FORBES"
386-2111 652-2950
MONTREAL TRUST CO.

QUALITY WATERFRONT HOME

This custom built log home is designed for comfort and gracious living. 3 bedrooms, spacious living room with fireplace. Attractive kitchen with sliding doors to verandah. Beautiful rock garden borders the level beach and tall trees insure privacy. Situated in prime residential area just 10 min. south of Parksville, V.I. Asking $75,500. Contact Sheila Ackerman, Block Bros. Realty Ltd., Box 1000, Parksville, Days 248-6115, Eves. 468-7215.

SARATOGA BEACH RESORT

Enjoy 200 ft. of sandy beach, a modern quality built home and the income from five rental units. Owner's residence consists of 1680 sq. ft. of quality construction and each of the five rental units are also well appointed and of exceptional quality. Great expansion possibilities. Full price $150,000. Terms available.
Call SANDY MEDLER
746-5171 or eves. 746-6329
H. W. DICKIE LIMITED
DUNCAN, B.C. 746-5171
"We Sell The Island"

SONORA ISLE OWEN BAY

Waterfront acreage with good building sites. Ideal for the hunters and fishermen. Good wharf with floats and jeep road. Treed, private, quiet, area of the best fishing grounds in B.C. Surge Narrows, Hole in the wall, Stuart Isle, Eagles, racoons, deer, other and all wild life are still plentiful in this area. 1 acre to 10 acres, priced from $4,300-$16,900. Terms 10% down. For information and plans contact Frank McLaughlin, Nanaimo Realty Co. 754-2311, Nanaimo Realty, Box 518, Nanaimo, B.C.

PORTAGE WATERFRONT (2852 ADMIRALS)

Go canoeing from your wharf or just sit back and enjoy the spectacular view. This 3-bedroom home is on a ½ acre lot. Living room 25x15 with raised hearth fireplace. Family-size dinette, kitchen with built-in range and fridge, rumpus room, 3rd bedroom and 2-piece bath down, carport with work area and sundeck. $43,900. (Will consider property exchange). Call 382-4853.

FALL COMING

Here's something snug to slip into. Three bedroom cottage, large living room with handsome heatilator fireplace. Outstanding seaviews from living room and sundeck, and of course private waterfrontage. Nicely treed. $37,500. Call:
G. PERODEAU 656-4525
J. P. BELL 477-2562
PEMBERTON, HOLMES LTD.
384-8126

WATERFRONT

Approximately 200 ft., Mill Bay, 2½ acres. Small home. $40,000 or offer. 592-0121.

SEAFRONT WITH ANCHORAGE, De Courcy Island, ¾ acre, 279 ft., 7 rooms. H. W. Dickie Limited 746-5171.

256 WATERFRONT PROPERTIES

WATERFRONT LOT

—LOCATED ON BEAUTIFUL PORTAGE INLET.
—NICELY TREED.
—EXCELLENT BUILDING SITES.
—FULL PRICE $11,000. (FIRM)
CAM MacLEAN 386-2437
PACIFIC STRATA SERVICES LTD.

PATRICIA BAY

2 lots, one waterfront, city water and power, plus your own well. Fruit trees, shrubs and trailer. $32,000. Private. 477-6308.

258 CONDOMINIUMS AND TOWNHOUSES

VICTORIA'S LEADING
Condominium Brokers

100 SUITES FOR SALE

(Rockland)
WATSON MANOR
100 McClure St.
1-Bedroom Suites
$15,500 - $16,850
View by appointment only

(Oak Bay)
GRANITE HOUSE
2100 Granite St.
1, 2-Bedroom Suites
$15,900-$27,900
View Mon.-Sat., 2-4

(Dallas Road)
TIGH-NAMARA
25 Government St.
Luxury 1 and 2-Bedroom Suites
$19,600-$36,500
View Mon. to Sat.
1:30 - 4:30 and 7 - 9

(Rockland)
MARY STUART APTS.
1035 McClure St.
1, 2-Bedroom Apts.
$15,000 - $21,000
View Mon. to Sat.
2 - 4 p.m.

(Fairfield)
1040 SOUTHGATE
Luxury 1 and 2-Bedroom Suites
$19,000 - $33,500
View Mon. - Sat., 2 - 4

WHYTE AND GOWER
Oak Bay Properties Ltd.
2227 Oak Bay Avenue
592-2407

DOWN
DOWN
DOWN

Yes! It's unbelievable but they've reduced the price on this all luxuries provided 2-bedroom condominium home. At a time when prices are going up — condominiums could be at a premium — this is truly an excellent buy. Wall-to-wall carpeting, seaview balconies. Desirable extras include electric stove, refrigerator, dishwasher and garburator. Low monthly assessments make for easy-care living. And that price — it's down to $32,900. Don't miss your chance to view, call ART BEDFORD, 592-2407 or 592-2090.

THE ULTIMATE IN GRACIOUS LIVING

is this outstanding one-bedroom condominium suite in Victoria's most prestige building — 1440 BEACH DRIVE. Be the first to move into this new home complete with bath and a half, four appliance kitchen, utility room and your personal choice of counter tops, ceramic tiles and all carpets. This quality concrete condominium is available for viewing with GERRY DEWHURST, 592-2407 OR 477-6040.

WHYTE AND GOWER
OAK BAY
PROPERTIES LTD.
2227 OAK BAY AVE.

2 LARGE BEDROOMS
CORNER SUITE

Price of $15,900 for this quiet top floor suite with a long balcony, includes a self-contained storage room and laundry room. Appliances included. You can actually live here for under $50 per month including heat, water, hydro, cablevision, taxes and telephone. Close walking distance to Hampton Park and Burnside Plaza Shopping centre. Please call for an appointment. 386-0070.

NACEL PROPERTIES LTD.

BROWN BROS. on LANSHARD
385-8771 (ANYTIME)

2 BEDROOMS
GROUND FLOOR
CORNER SUITE
$22,500

Lovely suite with wall-to-wall carpet, stove, fridge and drapes, in well-established complex, 953 sq. ft. Tastefully decorated, in excellent condition. Just over 2 yrs old and well cared for. Close to sea, park and transportation. Just a nice walk to city centre. Call BILL FELTON, 385-8771 (anytime).

WALK TO TOWN

from this spacious 2-bedroom WW carpeted Condominium. A really bright wall windowed suite with view over city from large sundeck. Living, dining room and even the dble. SS sink in a dream kitchen. Owner leaving city, can give quick possession. Please call Mr. Custance — 385-2481.
Swinerton Stewart Clark, Ltd.
1318 Blanshard St.

SEAVIEW
$32,500

An apartment with all the conveniences of a home. Large living room with electric fireplace. Two large bedrooms plus dining area. Carport and laundry facilities. This apartment is on the ground floor overlooking the ocean from beautifully landscaped grounds. For information on this beautiful apartment please call HAROLD WHILEY or BILL MOHR at 598-3321 or 592-2798.

JACK MEARS
OAK BAY REALTY LTD.
2194 OAK BAY AVENUE

SAXE POINT AREA

2 years old — newly decorated — 4 bedrooms — 4 pce. bath. — Living room with sliding doors to patio — kitchen and utility room all for $18,900. Call:

SHEILA DOUGLASS of
JACK MEARS
OAK BAY REALTY LTD.
386-2291 anytime

NOW AVAILABLE
COMFORTABLE LIVING IN BEAUTIFUL OAK BAY BEACH DRIVE-DELUXE APARTMENT
CONVENIENT — located near community facilities.
COMFORTABLE — designed for personal comfort, spacious living and dining rooms, 3 BRs, master BR has 4-pce. en suite.
COST — only $57,000.
CALL — JOHN NELSON, 477-6235, or CANADA PERMANENT, 382-9191.

3 BEDROOM
LOW DOWN PAYMENTS

We have two of the finest units in Lampson Court at $18,900 and $19,500. Two storey with 3 bed rooms up. Both units are spotless and have considerable extras. For gracious living at a very reasonable rate please call
384-8126 JIM WEST 382-1145
PEMBERTON, HOLMES LTD.

258 CONDOMINIUMS AND TOWNHOUSES

The Royal Alexandra

THE HOTCAKE

Our $54,500
Beach Drive
Apartment
that's selling like
there's no tomorrow

Sure this apartment would sell like a "hotcake" anywhere but put it on Beach Drive in Oak Bay where the high cost of land doesn't usually allow for so much space and value at such a moderate price—and you can really see what the excitement is all about.

The ROYAL ALEXANDRA has three other one and two bedroom models from just $31,000-$57,500. Come see them quick, because we won't have them long. They're selling like the Hotcake.

14
SUITES SOLD
since we opened
on August 12

ADDRESS:
1450 Beach Drive
Phone 592-2631

OPEN HOURS
Noon to 8 p.m.
Every Day

GUARANTEED
TRADE PLAN

If we don't sell your home in 60 days we'll buy it.

Marketing by REMCI
A Division of the
H. A. ROBERTS GROUP LTD.

FIRST CLASS TOWNHOUSE
PRIVATE FENCED GARDEN
EXCELLENT FINANCING AVAILABLE

Only three of the many reasons which make this 3-bedroom, two-bathroom townhome one of the most desirable properties for the newly retired or the newly wed. There is 90% financing available and the location close to the Racquet Club and University is ideal. Eighteen immaculate units which are exceptionally maintained offer an enjoyable neighborhood atmosphere. Appliances, drapes, and wall-to-wall, all included in the asking price of $28,700. View this exclusive listing today. Courtesy to all realtors.
386-2111 NEIL RAWNSLEY 384-7380
Montreal Trust Co.

TOWNHOUSE
3 BEDROOMS—$22,900

3-yr.-old, 2-storey with LR, kitchen, 3 BRs, 1½ baths, wall-to-wall thru-out. Price includes new fridge, range and drapes. Ideal family starter or retirement. Early possession. For detail and viewing please call HERB MCDANNOLD, 658-8844 or CANADA PERMANENT, 382-9191.

REAL VALUE, $31,500

See Whittome's, Fort St., under Houses for Sale. Eleanor Sanderson, 384-9610.
J. H. Whittome and Co. Ltd.

265 HOUSES WANTED TO BUY

TRANSFERRED FROM HALIFAX

Warrant officer wants nice three-bedroom home in Esquimalt, View Royal or Metchosin area. Lots of cash down. Up to $28,000. He's in a hurry! BEN GREIG, 388-6231 or Island Pacific Realty, 598-3105.

QUEBEC EXECUTIVE

Requires 2 or 3-bedroom home, preferably with basement in any nice residential area up to $35,000. Possession to suit you. FREDDY STARKE 388-6231 or 479-3866. Island Pacific Realty

URGENT!!

need 2-bedroom or 3-bedroom homes. I have clients for any area and any condition.
Cash or terms. Call:
Bruce Pollok 385-2651
J. D. Bosdet Ltd. 386-3128

VIC WEST OR JAMES BAY PREFERRED

older sound home for renovation. Would like some 60 or 70 yr. old schar. Any price. BEN GREIG 388-6231 or Island Pacific Realty 598-3105.

DESPERATE

Nice young couple with two children and not too much money urgently require older two bedroom home. Anywhere, any condition, but more than $20,000 full price BEN GREIG 598-3105 or Island Pacific Realty 388-6231.

COLWOOD AREA

2-3 bedroom home with basement, up to $36,000. EARLE TABOR, 652-3417, or LARRY QUAGLIOTTI, 479-6609, Island Pacific Realty, 388-6231.

WANTED, 2 OR 3-BEDROOM home in any nice area priced around $25,000, suitable for a young couple making their first buy. Call CHRIS GREIG, 382-1130, or at Island Pacific Realty 388-6231.

WIDOW URGENTLY REQUIRES side by side duplex or two-bedroom home with basement suite (Up to $35,000.) Fairly close to the hospital. Call John Shaver, 386-7721, Investors Syndicate Realty.

HOUSES WANTED
ANYWHERE

Cash for a 1 or 2-bedroom home in Victoria for a retired couple. Please call our agent HAZEL CAMPBELL 382-8956 at Island Pacific Realty Ltd., 388-6231.

GUARANTEED SALE

Do you have a 2-bedroom home in a good location? I have a client waiting (from out of town). Please call Mr. Simons, 385-8784.
Douglas Realty Ltd.

TRANSFERRED

To Victoria. Needs 3-bedroom home up to $45,000. Please call OLE KNUDSEN, 479-5784 or 388-6231. Island Pacific Realty.

URGENTLY REQUIRED

Home on or near waterfront. Saanich peninsula preferred. Up to $5,000. ANNA CHANDLER 384-6939 or 385-8784.
Douglas Realty Ltd.

CASH CLIENTS

will pay all cash or cash-to-mortgage for your 2 or 3 bedroom home with basement if possible. Call Victor Wong, 385-2458 or 479-6569. Byron Price and Assoc. Ltd.

GENUINE REQUEST FOR A home, Oak Bay, Rockland, Cadboro Bay area, $50,000 to $100,000. Please call Mr. Cohen at 386-8321. Homefinders Wall and Redekop.

WANTED, PRIVATE

Older home, will pay cash. 479-2209.

OAK BAY — 2 OR 3 BEDROOM, full basement, Cash. Private. 592-9776.

265 HOUSES WANTED TO BUY

RITHET'S

for
Real Estate
Insurance
Appraisals

SOLD OUT

FOR FAST SERVICE PLEASE CALL TED WILKINSON OR OLIVER DOUGLAS WE HAVE CLIENTS WAITING FOR YOUR HOME NOW
382-4251 ANYTIME

WANTED LOW-PRICED HOUSE

FOR A RETIRED ELDERLY FARMER FROM MANITOBA. NOTHING PRETENTIOUS. 2 BEDROOM WITH OR WITHOUT BASEMENT O.K. NICE BACKYARD WIH SOME FRUIT TREES. HE'S GOOD AND HANDY WITH TOOLS — WILL DO A LITTLE FIXING UP. COULD HANDLE AROUND $28,000 AND WOULD REQUIRE SOME TERMS. CALL LEN LEDOUX 385-9765 NOW. HE WOULD LIKE TO GET SETTLED QUICKLY. CHARMAN PACIFIC REALTY LTD.

WANTED WANTED UP TO $49,500

Client requires 3-bedroom home, large kitchen, dining room optional, large living room, fireplace, basement not in a subdivision. Can be large lot or up to 1 acre. Greater Victoria area, Saanich Pen. or Mill Bay. Would like water view if possible. Please call ROMA NICOLL, 386-2955 or eves. 384-4827. Mayfair Realty.

URGENTLY NEEDED!

Have sincere clients for a luxury home in Uplands or overlooking Cadboro Bay. Their requirements are 2 or 3 bedrooms and den. Up to date modern kitchen, preferably with family room off an de rec. room — secluded on view lot. If you have such a home and would like to sell, please contact CAROLYN WELDON, 386-2911 — 598-1480
Homefinders Wall and Redekop

URGENT

Out-of-town client wants modern home with emphasis on kitchen. Family room off kitchen desirable but not essential. Ensuite to Master Bedroom a must. Oak Bay, Gordon Head, Broadmead, Cordova Bay preferred, but will consider any nice residential area. Approx. $50,000 with good cash payment. Please phone me at 385-2471, Mr. Baxter. Johnston and Co. Ltd.

CASH NOW

For your home if it is suitable for rent or renovation.

BILL CARNEGIE
385-7761 24 HRS. 478-6476 RES.
D. F. HANLEY AGENCIES LTD.

GUARANTEED SALES

Investor requires 3 or 4 homes for rental. Not more than $25,000 each, condition not important, must have nice lots. Has to buy this year. Quickly call IRENE DALZIEL 477-6380 or Island Pacific Realty 388-6231.

RETIRED PRAIRIE COUPLE

Urgently require cosy 2 bedroom cottage type home up to $30,000 all cash. IRENE DALZIEL 477-6380 Island Pacific Realty 388-6231.

WE WILL BUY YOUR HOUSE for cash, if it is suitable for rental purposes. Please contact the Sales Supervisor, Homefinders Wall and Redekop Realty Ltd., 386-2911.

268 LISTINGS WANTED

HENRY
BITTERMAN
LTD.
2700 Government 386-2971

SAVE . . . $ $ $ . . . HUNDREDS
Our Commission Only 4% 4% 4%

4 PER CENT

4% 4% 4% 4% 4% 4% 4% 4% 4%

THINKING OF SELLING? Trust "Canada Trust." Call our Real Estate Sales Manager now for personal attention.
PETER MASON, 382-8111
Canada Trust Co.
REALTOR
650 View St. 382-8111

DEAR HOMEOWNER

I am a professional Realtor — years in the business I excel in market appraisal and financing. I CAN SELL! and I have this ghastly fear of being unemployed — so please put me to work! Call F. COLOMBIN 385-5741 or res. 385-3033. OLYMPIC REALTY LTD.

FREE
AT NO OBLIGATION TO YOU, LET'S TALK ABOUT SELLING YOUR HOME. YOU WILL GET COMPETENT AND PROFESSIONAL ADVICE AND NO PRESSURE. TIM HOSKIN, 386-9364
382-9191
CANADA PERMANENT TRUST
1125 DOUGLAS STREET

SELLING YOUR HOME?

Get competent and professional service by calling a professionally designated realtor For an evaluation of your home without obligation call
Mr. J. CHALK, R.I. (B.C.)
477-8274 386-3231
Block Bros. Realty

LISTINGS — ON RESIDENTIAL — commercial or land are badly needed for waiting clients. Simple personalized active service is offered by calling Ken Jensen at Jensen and Lund Realty, 388-6407, or evgs. at 592-9079.

HAVE CLIENT FOR ROOMING house or small apartment, 4 to 8 suites, older conversion acceptable. Call Glyn Jones or Margaret Bridger at 386-8321. Homefinders Wall and Redekop.

LISTINGS WANTED

If you are moving and want to sell your home please call HAZEL CAMPBELL 382-8956 or at Island Pacific Realty Ltd., 388-6231.

ROBERTS INVESTMENTS LTD.
702-1175 Douglas St. 388-6691
Real Estate Mortgages Appraisals.

270 EXCHANGE REAL ESTATE

OFFICE BUILDING, 4 YEARS old, net income $10,880. Revenue building (light housekeeping suites) 8 years old, 30 acres land in village boundaries, zoned residential. For sale or exchange against Victoria property. For more information write Box 817, Chetwynd, B.C. or phone 788-2619.

270 EXCHANGE REAL ESTATE

EXPANSIVE SEA VIEW HOME, over ½ acre of parkland, value $60,000. Cordova Bay. Hot water heating, 7 rooms, 2 baths, large drive-in garage, double carport, large workshop, driveway for 10 cars. Will trade up or down for cottage on Cordova or Cadboro Bay seafront. 658-8169.

271 LOTS FOR SALE

HENRY
BITTERMAN
LTD.
2700 Government 386-2971

SAVE . . . $ $ $ . . . HUNDREDS
Our Commission—only 4%
4% 4% 4% 4% 4% 4% 4% 4%

VIEW LOT
Near Water—.43 Acre
Perc tested—Good access
60 Foot Frontage—$12,500
BLAIR SCOTT
386-2071 478-5912

LARGE BUILDING LOT
$14,900

Front 70 ft., rear 73.33 ft. Side 196.16 ft. Side 179.78. Saanich has indicated good possibility for duplex zoning. Existing financing can be assumed. Should be a view of Portage Inlet from first floor. New. MLS.
STEVE MOONEY
385-7761 anytime
D. F. HANLEY AGENCIES LTD.

2 LOTS 3-6 MI. CIRCLE

1—Beautiful sewered level lot with fruit trees, shrubs and seclusion, 80'x134'. Priced for quick sale at $10,700 (firm).
2—Rocky 70'x160' lot — only $7,500. Call GERRIT KLOOTWYK at BLOCK BROS. REALTY LTD., 386-3231 (24 hours). If not in, leave number with TAS (will return all calls).

PLANNING TO BUILD

Good sized lot — 65x120 — in area of nice homes. Sewers expected this fall!! Asking $12,900. To view call:

ELEANOR RUSSEL or
MARKIE MUNN of
JACK MEARS
OAK BAY REALTY LTD.
386-2291 ANYTIME

MILL BAY AREA

Off Hutchison Rd.
Secluded wooded and cleared lots in paved, well planned subdivision.
$6,800, terms available
477-1419 479-6244

LOT OF APPROXIMATELY 12,000 SQUARE FEET. GOOD POTENTIAL FOR DUPLEX DEVELOPMENT. FRONTING ON MAIN PAVED ROAD. CLOSE-IN LOCATION. FOR FURTHER INFORMATION ON THIS PROPERTY PLEASE CALL:
MICHAEL McKENNA
386-2111 592-3611
MONTREAL TRUST CO.

MILL BAY AND NOOWICK RD. Swimming, boating, fishing. Seaview and waterfront. Two separate lots. Beach cottage and garage. Over 1500 ft. road frontage. See this one for an extra lovely home setting plus future potential. Both open to offers on asking price of $55,000. MLS 4918.
384-8001 BUD ZUCK 382-0349
The Royal Trust Co.

TRIANGLE MOUNTAIN

Large view lot overlooking the city and harbour. The driveway is in and ready for you to build or I will arrange a house built to your plans. This is the last lot for sale in the area and at $14,900 an excellent holding property. Call Lynn Holmes 477-5615 or 477-1841.
BLOCK BROS. REALTY LTD.

2 LOTS—BLDG. ½ ACRE

Limited commercial zoning this well located property, neat, tidy commercial building on 1 lot. Good parking. Firm price $45,900. Please call ROMA NICOLL, 386-2955. Mayfair Realty.

SEWER, 1.6 AC. MAY BE 7 LOTS

With existing home. MUST BE SOLD! and fast. ACT NOW. OFFERED at $90,000. Call ROMA NICOLL, 386-2955, eves. 384-4327. Mayfair Realty.

ZONED LIGHT INDUSTRIAL

.55 acre in Langford. Price $22,000. Call
DON HAMILTON
478-3552 386-2911
Homefinders, Wall and Redekop

SALEM PARK DIVISION

At Swartz Bay, off Landsend Road, Half-Acre Waterfront and View lots. 3 densely treed building sites ranging from $14,000. Order your
PLAN AT 598-1112

ARDMORE

Treed lot 140x300 ft. next to Ardmore Golf Course. Ideal future homesite. Unservices. Asking $11,500.
385-3435 J. EVANS 477-4452
P. R. BROWN AND SONS LTD.

ROTHSTONE DEVELOPMENTS

Beautiful treed residential serviced lots, overlooking Shawnigan Lake, in attractive new subdivision. Starting at $5,500. Follow our sign on Wallbank Road or phone owners. 743-5251 or 743-5265

CORDOVA BAY

Over half-acre lot, panoramic view, 100' road frontage, $22,500. WILF DAVIES, 479-5858. Island Pacific Realty, 388-6231.

LANSDOWNE PROPERTIES
2518 ESTEVAN
VIEW LOT IN CORDOVA BAY

Among nice new homes, hurry on this one, not many left. Phone 592-2431 Mrs. Petersen.

ROCKY POINT AREA

2.02 Acres, $16,500. Taxes $102 Gross. If you like country living—see this with MARY WOOD 598-7647 or CANADA PERMANENT 382-9191.

BY OWNER — APARTMENT OR condominium site 180x200, adjacent shopping centre Nanaimo. Presently zoned for private club, restaurant or neighborhood shopping centre. 748-2144.

CORNER LOT IN ESQUIMALT — apartment zoned. Plan for 5 suites available. $3.75 per sq. ft. firm.
D. L. MACDONELL
388-5555 384-4962

B.C. LAND

10 MILE POINT

Wooded ½-acre lot. Excellent building site offering space and privacy.
CADBORO BAY REALTY
477-9511

$9300

50x120 lot—Flat, no rock, just off Majestic Dr. Call 386-1234 BRIAN BROWN 479-1667.
J. H. Whittome and Co. Ltd.
Royal Oak Branch

LOTS — LOTS — LOTS

$12,900, $10,900 or Sewered and ready to go. (Mrs.) Pat Forbes, 477-1841 or 383-2530. BLOCK BROS. REALTY LTD.

LOT FOR SALE

Large sewered building Lot 81x132. Asking $13,500. Pauline Brookes or Jessie McGrath. 384-8001.

GORDON HEAD, LOT FOR SALE, 80'x137', close to bus and schools. Some trees. $16,000 cash. Phone 477-1129.

90X120 LOT, GARDEN APARTMENT zone, on sewer, storm drain. One mile from city hall. 477-5314 after 6 p.m. By owner.

LARGE SEWERED LOTS NEAR Thetis Lake. $11,400 full price. Ruby Holden 478-6669 or 478-7445. Goldstream Properties

BY OWNER, LIVE AND BUILD. lot 60x150 with cottage at back. 996 McBrier. 383-1484.

LOT 1 SECTION 34V, PLAN 14208. Duplex zoned with plans $17,500. 477-1485.

2 ADJOINING LOTS $14,985 each. Zoned duplex in Sidney. 652-3511.

EXCELLENT BUILDING SITE, trees, Brentwood, sewer and water, $13,500. 479-3939.

2 LARGE LOTS, NEW AREA. Real buy at $10,900 each. 592-6267.

CITY LOT FOR SALE. WILL Finance. 386-1517, 6-8 eves.

271 LOTS FOR SALE

QUEEN ANNE HEIGHTS

This is the only lot left on this most coveted street. For years this street has been completely occupied. A recent subdivision of one lot now affords the opportunity for the discriminating purchaser to built a quality home in a setting that will complement his tastes. Quiet, seclusion, potential view, exclusive neighborhood. This all adds up to good value in today's accelerating real estate market. $26,500.
BARRY BOWES
388-6424 (Res.) 383-1540
BAYSHORE REALTY LTD.
512 FORT STREET

273 PROPERTY FOR SALE

FOR THE SMALL DEVELOPER
HAULTAIN AREA

2 LOTS ON BUILT UP CORNER. 1 ZONED C-2. 50x110 EACH.
$32,000
K. O. MOORE
385-3435 385-4227
P. R. Brown and Sons

MILL BAY
WATERFRONT ACREAGE
LOTS, FARMS
Call "land specialists," 743-5525
Malahat Realty Ltd.
Mill Bay, B.C.

274 PROPERTY WANTED

BROWN BROS. on LANSHARD
385-8771 (ANYTIME)

URGENTLY REQUIRED!!

Townhouse or condominium near to city in good area. Please telephone J. NIXON, 385-8771 (anytime).

CASH CLIENT

Will buy 1 to 10 acres with or without buildings, cash or cash to mortgage, close to Victoria. Charman Pacific Realty Ltd.
ALF PORCHER
385-9765 384-5823 (res.)

LIKE TO BUY FROM OWNER
1 OR 2 ACRES OF LAND

On large lot, PREFERABLY WITH VIEW, in the greater Victoria area. Reply to Victoria Press, Box 560, or write to Walter Schmidt, 7119 8th St., N.W. Calgary, Alta.

WANTED IN SHAWNIGAN, COBble Hill or Mill Bay area, house with small acreage. Must be secluded with good water supply and trees. Immediate possession not required. Private party wishes to deal with owners only. Victoria Press, Box 572.

VETERAN AND HIS WIFE ARE interested in hearing from anyone who will give long term lease on a piece of land, preferably in the Greater Victoria area. P.O. Box 4201 Station A, Victoria.

CASH

For property in the Greater Victoria area including Colwood and Metchosin. 386-6191 anytime.
KASAPI CONSTRUCTION

WE ARE INTERESTED IN YOUR residential property, by the lot or acreage. Any area consided. G. Blake, 383-4372 or 382-9212. Huck Const. Ltd.

WANTED FOR SERIOUS FARMing purposes, farm to lease-care-take-rent in lower Island vicinity. Contact Earl, 385-8642.

VICKER AND SONS LTD.
Lots or acreage in any area.
592-6149 592-6622

LOT SUITABLE TO MOVE house to. 477-1530.

280 ACREAGE FOR SALE AND WANTED

CENTRAL SAANICH ACREAGE WANTED

A 1 to 3 acres. High with valley or sea views, level or rolling and partially or all treed and suitable for future construction of a single family dwelling. Prime site required with top dollar available; cash.

B 3 to 10 acres Hobby farm situation, preferrably vacant but suitable for immediate construction of a modern residence and farm outbuildings. Rapid access to highway is important. High view location desired. Cash.

Assistance appreciated from fellow Realtors and Owners. Immediate possession required by both parties.

BRENT D. EWING
388-6424 (RES. 658-5661)
BAYSHORE REALTY LTD.
512 Fort Street

LAND WANTED

I am trying to assemble up to 3,000 acres of good land for my cash client. It could be anywhere within 40 miles from Victoria and preference would be given to land without any rock on it, however it is not the essential requirement. If you own a piece of 100 acres and up and there is more land available around you please contact me personally or have your realtor phone or write me. This opportunity might be worth your while looking into. Call or write today.
Ken Purewal,
1949 Sooke Road,
Block Bros. Realty Ltd.,
Victoria, B.C.

CENTRAL SAANICH
10 PARK-LIKE ACRES

Good holding property with valley view. Variety of evergreen trees. Price $42,500. ML 4943. Mrs. Webb 477-3095, 385-2471.
Johnston and Co. Ltd.

10 ACRES Superbly Wooded

Ideal for development as an estate suitable to a country gentleman.

285 UP-ISLAND PROPERTIES

DUNCAN
Land Investments

75 Acres—$75,000
Ideal for beef cattle, 7 miles west. Two bedroom home, two barns and all fenced. Some clearing, very private. For sale or rent.

78.62 Acres — $110,000
Beautiful land at the base of Mount Provost. Nice gentle slope, 8 acres of meadow. Very pleasant rural setting with lots of trees and open glades, riding trails, 10 acre gravel deposits. A good investment.

56 Acres—$65,000
Low peat land, spring water, all treed with lots of old logging roads. Terrific views from the high land. Large gravel deposits. Private and remote.

Warehouse
New butler permasteel, 40x60 ft. plus a 3 bedroom home. Good location 3 miles north of Mill Bay on trans Canada highway. Lots of room for expansion of your business. 1.84 acres. Price $77,000. For brochure and location maps call WAYNE GRIFFITH 746-5171 or EVES 746-6275.

H. W. DICKIE LIMITED
70 Government St. Duncan, B.C.
"WE SELL THE ISLAND"

WOODLAND'S LODGE
and 265 ACRES of choice property at Sayward, B.C., 3 miles from Kelsey Bay Ferry. 8 room Lodge and 30 unit campsite. Terrific opportunity for future development and excellent holding property. Priced at $190,000. Call:
JACK GREENWOOD or DON HAMILTON
384-5228 386-2911 478-3552
Homefinders, Wall and Redekop

POPULAR
MAPLE BAY ROAD
1¼ Acres, well established grounds with fruit trees, shrubs. This is well built, older home with full basement, three good sized bedrooms, separate dining room, living room with fireplace, double carport and workshop. This home is in excellent condition with neighbors not too close assures complete privacy, yet only 2 miles from downtown Duncan. This is a new listing and priced to sell at $38,500. For appointment to view, please call RON PHILLIPS collect at G. K. Schmidt Realty Ltd., Duncan, B.C. at 746-6135 or eves. 746-5890.

JUST UNDER ½ ACRE, WELL treed lot with 2-bedroom mobile home, all services, blacktop driveway, Cobble Hill area. $15,000. 743-5067.

PRIVATE — BY OWNER
Mill Bay, 1 1-3 acres, fully treed. Choice timber for log home. $8500 cash. 479-2697.

290 FARMS FOR SALE and WANTED

MIXED FARMERS
145 acres — 70 cleared for production, 33 miles from Victoria, 5 from Sooke. Buildings consist of imposing 4-bedroom house, substantial barn, detached office, two chicken houses, and sawmill. Ample water. Stock and farm machinery can be negotiated at time of sale. Total price, $179,000. BLOCK BROS. REALTY LTD. JACK THOMAS Res. 385-2119 or 386-3231.

FARMS WANTED
2 to 10 acre farms are needed for families who want to raise children, horses and vegetables. Any area from Royal Oak to Sidney. Will even consider up to Mill Bay. Please call me with your particulars.
385-7761 24 HRS 384-9756 RES
PAT VICKERY
D. F. HANLEY AGENCIES LTD.

293 GULF ISLAND PROPERTIES

GABRIOLA WATERFRONT
Just over ¼ acre of well treed property on cul-de-sac. Sweeping views of Gulf. If you have been looking for that vacation paradise, retirement dream or just wish to invest, look no further. Photos available at our office. $12,000. JIM or MARGUERITE GIST, 383-0133. OLYMPIC REALTY LTD. 385-5741.

FRESH AIR, SPACE, PEACE AND QUIET
These are not temporary features. This one-half-acre of well-treed building lot is ready for construction immediately, with power right on the road, well-water nearby and a natural clearing deep onto the lot. The immediate with subdued good taste. Country living with all the main conveniences. $7,000 will carry some to serious purchaser. Frances Brown, 477-1841, BLOCK BROS. REALTY LTD.

GABRIOLA
$500 down
I will carry the balance at $65 per month on this beautifully treed ½ acre lot in Wildwood Estates. Close to ferry. Phone John White, 386-7571, anytime.

GABRIOLA ISLAND
Spacious 2-bedrm post and beam split-level home on large waterfront lot with fabulous view. 4-Pce. bathroom, half basement. Extra large cement cistern. Listed at $30,000. Good terms. Ron Crow, 592-3931. Island Homes Ltd. 386-7545.

GABRIOLA ISLAND
SPIRIT LIFTER
1 acre corner lot. Close to waterfront. Beautifully secluded amongst a good stand of trees. $5,000. GLENN NICHOLLS 388-6231.
Island Pacific Realty

PENDER ISLAND
3-year-old home on Boundry Pass Drive, electric heat. Drive-in garage. Drilled well. .63 ac. lot, $19,500. MLS 5044.
Lake front lot, all services, $5,500.
10 acres near Hope Bay, $14,000.
F. McLaughlin, 385-7555, Shawnigan Realty Ltd. 383-0311.

Spell It Out!

When you have something to sell, the easiest way to find a buyer is to spell it out in print! You do that by placing a low-cost Classified Ad in the newpaper, telling our readers what you have to sell. Give us a call at 386-2121. We'll help you spell it out today!

Youth Electrocuted

DELTA (CP) — Garry Max Mayer, 17, of Vernon, was electrocuted Friday when a steel girder being carried by a crane hit B.C. Hydro wires here. RCMP said he was holding the end of the girder when it touched the wires.

BRITISH COLUMBIA FOREST SERVICE
INVITATION TO BIDDERS
Sealed tenders will be received by the Engineering Division, Jordan River Reservoir Clearing Project, British Columbia Forest Service, at Langford Ranger Station up to 2:00 (P.M.) local time on the 14th day of September, 1973, for the following work:
Falling of snags and trees, bucking of windfalls, and lowering of stumps in various areas of the Diversion Reservoir, Jordan River Reservoir Clearing Project.
Further particulars may be obtained from the office of the Forest Ranger, British Columbia Forest Service, at Langford, British Columbia.
A conducted tour of the work area, for which contractors must supply their own transportation, will originate from Ranger Station, British Columbia Forest Service, Langford, British Columbia, at 9:00 (A.M.) local time on Wednesday, September 12th, 1973.
Tenders must be made subject to the Conditions of Tender and submitted on the form supplied.
D. S. CAMERON,
Construction Engineer.
August 31, 1973.

DISTRICT OF NORTH SAANICH
TENDER FOR EXTENSION TO MUNICIPAL HALL
Sealed tenders will be received by the Municipal Clerk, District of North Saanich, 1620 Mills Road, P.O. Box 2027, Sidney, British Columbia, up to 4:30 p.m. on Friday, September 21st, 1973, for contracting to build an extension to the Municipal Office and remodelling present front office. Complete specifications and plans are available from the Municipal Office upon a refundable deposit of three dollars.
Tender must be enclosed in an envelope marked "Tender for Municipal Hall".
The successful bidder may be required to deposit a certified cheque equal to 5% of his tender, made payable to the District of North Saanich. Should the successful bidder fail to fulfill all terms of the contract and complete construction within a specified time, this deposit will be forfeited to the Municipality.
The lowest or any tender will not necessarily be accepted.
E. F. Fairs,
Municipal Clerk.

NOTICE TO CONTRACTORS
SEALED TENDERS will be received by the undersigned for the construction of: Oak Bay Jr. Secondary Addition and Alterations.
Drawings, specifications, forms of tender and detailed instructions to bidders are available to General Contractors at the office of: Wagg & Hambleton, Architects, 611 Courtney Street, Victoria, B.C.
A returnable deposit of Fifty Dollars ($50.00) is required for each set of drawings and specifications. Tenders must be good for sixty (60) days. Tenders must be accompanied by a bid bond in the form prescribed, which binds the tenderer and the surety in the amount of Ten Thousand Dollars ($10,000.00) at the time of tendering. A performance bond, and a labour and material payment bond, each in the form prescribed, must be provided by the successful tenderer prior to the award of the contract. Certified cheques will not be accepted.
Contractor's attention is drawn to the clause in Instructions to Bidders on depository bids.
Bid Depository rules for sub-trade bonding will apply.
The lowest or any tender not necessarily accepted.
Tenders must be made out on the forms supplied by the Architect, addressed to the undersigned and delivered to the undersigned not later than 4:00 p.m., Thursday, October 4, 1973, in a sealed envelope marked—Tenders for the Oak Bay Jr. Secondary Addition and Alterations.
E. SHAW,
Secretary-Treasurer,
Board of School Trustees of School District No. 61 (Greater Victoria),
3128 Foul Bay Road,
Victoria, B.C.

NOTICE TO TENDERERS
THE CORPORATION OF THE CITY OF DUNCAN
Sealed Tenders for the Construction of the Commercial Subdivision Underground Utilities for the Corporation of the City of Duncan addressed to:
Mr. G. M. Berry, City Administrator,
City of Duncan,
281 Canada Avenue,
DUNCAN, B.C.
will be received up to 12 noon, Pacific Daylight Time, October 5, 1973.
The approximate quantities involved are:
3200 feet of 10 and 14-inch watermains.
5000 feet of 8-inch forcemains.
3200 feet of 12-inch to 42-inch storm sewers.
900 feet of 8-inch sanitary sewers.
One (1) sewage lift station and related appurtenances.
Copies of the Drawings and Specifications may be purchased from the offices of the Consulting Engineers upon a payment of $15.00 to the Consulting Engineers. The Drawings and Specifications are not required to be returned and no refunds shall be made.
Tenders must be accompanied by a Certified Cheque or a Bid Bond in the amount of ten percent (10%) of the Tender Price, payable to the Corporation of the City of Duncan.
Tenders are also required to supply a Consent of Surety Form in the amount of Fifty Percent (50%) of the Contract Sum.
The Owner reserves the right to waive informalities in, or reject any or all Tenders, or to accept the Tender deemed most favourable in the interest of the Owner.
G. M. Berry,
City Administrator,
City of Duncan.

NOTICE TO CONTRACTORS
SEALED TENDERS will be received by the undersigned for the construction of QUADRA ELEMENTARY SCHOOL GYMNASIUM ADDITION.
Drawings, specifications, forms of tender and detailed Instructions to Bidders are available to General Contractors at the office of: John A. Di Castri, Architect, 1976 Oak Bay Avenue, Victoria, B.C.
A returnable deposit of Fifty Dollars ($50.00) is required for each set of drawings and specifications. Tenders must be good for sixty (60) days. Tenders must be accompanied by a Bid Bond in the form prescribed, which binds the Tenderer and the Surety in the amount of Fourteen Thousand Dollars ($14,000) at the time of tendering. A Performance Bond, and a Labour and Material Payment Bond, each in the form prescribed, must be provided by the successful tenderer prior to the award of the contract. Certified cheques will not be accepted.
Contractor's attention is drawn to the clause in Instructions to Bidders on depository bids.
Bid Depository rules for sub-trade bonding will apply.
The lowest or any tender not necessarily accepted.
Tenders must be made out on the form supplied by the Architect, addressed to the undersigned and delivered to the undersigned not later than 4:00 p.m., Thursday, October 4, 1973, in a sealed envelope marked "TENDERS FOR THE QUADRA ELEMENTARY SCHOOL GYMNASIUM ADDITION."
E. SHAW,
Secretary-Treasurer,
Board of School Trustees of School District No. 61 (Greater Victoria),
3128 Foul Bay Road,
Victoria, B.C.

b.c. briefs

CP Air Says Pickets Impede Airport Traffic

VANCOUVER (CP) — Picket lines at CP Air facilities at Vancouver International Airport have increased to the point where traffic is being backed up a quarter of a mile, the company claimed Friday.

The company served notice of motion that it will seek a British Columbia Supreme Court injunction Monday against Local 764 of the Machinists and Aerospace Workers, which has been on strike since July 25.

The company says there has been continuous picketing since the strike went into effect but the number of pickets has been increased from three to 15 and traffic is being impeded.

The company will ask for an injunction restraining unlawful picketing, creating a nuisance and from conduct likely to deter persons from entering the company's premises.

The machinists' union represents 950 CP Air employees but the company employs another 2,000 persons who are not represented by the machinists' union.

NELSON, B.C. (CP) — Striking Okanagan Telephone Co. workers set up picket lines Friday at the British Columbia Telephone Co. office here casuing disruption of service.

B.C. Tel staff refused to cross the picket line and supervisory personnel were called in to do the work normally performed by the 100 B.C. Tel employees.

VANCOUVER (CP) — The British Columbia Hotels Association told the B.C. Liquor Board Friday that hotel owners could live with neighborhood pubs, but only under certain conditions.

In an informal brief to the new board, Tom Tidball, president of the hotel organization, said traditional beer parlors need flexible draught beer prices to cover the cost of live entertainment, as well as changes in legislation to allow entertainment such as piano bars.

Neighborhood pubs should be compelled to provide parking and other services that hotels have been providing, he said, to allow hotels to compete.

VANCOUVER (CP) — School trustee Peter Westlake said Friday a board grant of $1,000 to what is now the British Columbia Federation of Students should be revoked because members of the fedeation executive have "destroyed their credibility."

The Vancouver School Board July 16 gave a $1,000 credit to what was then called the Greater Vancouver Students' Union to investigate "ways to obtain student involvement in education policies."

All but one of the BCFS executive are on Education Commissioner John Bremer's secondary student task force studying the creation of a province-wide organization of high school students.

In late August several of the task force members called for a compulsory, dues-paying union for all B.C. secondary students but later said this was a long-range goal for some members that in any case was not a policy of their task force.

PRINCE GEORGE (CP) — The body of two-year-old Jackie Baker was recovered Friday by divers after he fell through an open manhole in Prince George. The boy had been missing from his home for about four hours.

VANCOUVER (CP) — Granville Street in downtown Vancouver will be closed to automobiles during January so storm sewer work can be done for a pedestrian mall which opens July 1. Some buses will continue to use the street during the work.

RACE ENTRIES
EXHIBITION PARK

MONDAY

FIRST RACE — Claiming, $1,550, for three-year-olds, six and one-half furlongs:
Descansado (D'Amours) 110
Loveworth (Munoz) 115
Flying Drive (L. Parsons) 113
Clear Ahead (Dailey) 115
Dance the Wind (Brownell) 115
Flames Delight (Hamill) 115
Royal Avon (Carter) 110
Vermillion Forks (Broomfield) 115
Shellas Diamond (R. Arnold) 115
Blue Eyed Princess (Chabara) 115
Also eligible:
Winning Hale (Arnett) 103
Call Me Angel (Carter) 113
Helens Polly (Swatuk) 115
Jumpin Grandma (Skinner) 110

SECOND RACE — Claiming, $1,550, for two-year-olds, six furlongs:
Alder Leg (Hamill) 113
Sunrise Belle (Chabara) 113
Chris Elaine (Sandoval) 113
Lady Shelford (Terry) 118
Royal Summer (Hedge) 113
Rania (Brownell) 113
Trebel Treasure (Cuthbertson) 116
Young Actress (Frazier) 113
Jewel Treasure (Rawson) 115
Alibhais Feature (Broomfield) 113
Also eligible:
Smoldering (Estapper) 115
Connies Lass (J. Arnold) 113
Lots to Do (Swatuk) 113
MORE.....

THIRD RACE — Claiming, $1,600, for three and four-year-olds, mile and one-sixteenth:
Dick's Folly (Sandoval) 110
Hurrezemos (Costa) 111
Little Aye O (L. Parsons) 122
Grand Enterprise (Dailey) 112
Shezalayar (J. Arnold) 113
Likashot (Inda) 110
Air Edd (Skinner) 111
Roadside Chapel (Rawson) 119
Count Carmello (Leblanc) 119
Piston (Hamill) 119
Also eligible:
Fairburns Pride (Carter) 109
Lunar Wind (Wolski) 115
Zircono (Cuthbertson) 119
Pacific Maid (LeBlanc) 107

FOURTH RACE — Claiming, $1,550, for three and four-year-olds, six and one-half furlongs:
Aint Mates (Hedge) 119
Drum Majorette (Smith) 113
Real Quick (Parsons) 122
Precious Jodi (Wolski) 110
Lightning Len (Dailey) 113
Slam Gal (Rawson) 116
Native Marvel (Hamill) 116
Hard to Please (Cutherbertson) 116
Turks Lynne (Arnett) 103
Dolly Eyre (J. Arnold) 116
Also eligible:
Slipper Moon (Phelan) 108
Sailors Quest (Comb) 119
Schmidtia (Smith) 113
Sunny Easter (Sanchez) 119

FIFTH RACE — Claiming, $3,400, for three-year-olds and up, mile and one-sixteenth:
Honor and Glory (Inda) 115
Hard Runner (Olguin) 117
Brandy Magic (Cuthbertson) 117
Johnny N Joe (Phelan) 111
Xplore (Frazier) 115
Als Patient (Terry) 120

SIXTH RACE — Allowance, $2,635, for three-year-olds, mile and one-sixteent:
Foreign Minister (Hamill) 118
Charlescrest (Chabara) 117
Mr. L C (Wiseman) 117
Winning Wonder (Smith) 113
Garden Song (Combs) 115
Ruler D (J. Arnold) 113
Seafair Girl (Wolski) 114
Willy Amber (Dailey) 117
Hunechin Chief (Leblanc) 117
Swimming Champ (Frasier) 110

SEVENTH RACE — Allowance, $2,410, for three and four-year-olds, Canadian, six and one-half furlongs:
Taltoa (Carter) 117
Bermark (Cuthbertson) 113
Emerald Lin (Phelan) 114
Canyon Patrol (K. Gold) 110
Great Rapport (Dailey) 122
Coulee Sage (Combs) 118
Charlesville (Chabara) 115
Ketaway (Skinner) 105
Mr. Criterion (Terry) 118

EIGHTH RACE—Claiming, $2,665, for three-year-olds and up, six and one-half furlongs:
Spelato B Good (Dailey) 119
Dinosaur Ben (Sanchez) 122
New Governor (Smith) 118
Wolf Mountain (Frazier) 116
Tolaquilla (Skinner) 112
King Pit (Cuthbertson) 119
Lucky Look (Hamill) 115
Winning Emperor (Olguin) 117
Robin the Great (Munoz) 120

NINTH RACE—Claiming, $1,550), for three-year-olds and up, six and one-half furlongs:
Super Drive (Cuthbertson) 120
Keibo (Munoz) 120
Centennial Czar (Frazier) 120
Ferment (K. Gold) 115
Gemini Mac (Sanchez) 120
Ocem (no rider) 120
Gottawinit (Combs) 120
Second Sitting (no rider) 117
Snow Run (Ulrich) 117
Polka Lily (no rider) 117
Also eligible:
Dicks Treasure (J. Arnold) 117
Janjarie (Dailey) 117
Blue Candle (Sandoval) 120
Summer Stan (Wiseman) 120

Hormone Tests On Humans

DALLAS (AP) — An aphrodisiac trat works on rats soon will be tested here on sexually inadequate humans, researchers say.

The aphrodesiac, a synthetic hormone called LRF, has been used at the University of Texas Southwestern Medical School to induce mating in rats.

However, physiologists Robert Moss and Don McCann said it is uncertain whether the hormone could induce mating in humans.

They said they injected LRF in rats whose ovaries had been removed and, within two hours, signs of sexual behavior began. The effects lasted eight hours.

McCann said the hormone stimulates another hormone called LH that produces ovulation.

McCann said that human experiments will include "looking at impotent males whose whole sexual system isn't impared but blocked by some psychological problem."

He said if it does not work in humans, the hormone may be useful to livestock breeders.

Love Conquers Time

BAKERSFIELD, Calif. (AP) — Age and youth were wed this week when 19-year-old Leonard Comeau married 72-year-old Eula Mae Fisher, whose second husband died in January. Comeau worked as a maintenance man at a home for boys run by his bride. He told an interviewer Friday: "If you love a person like I love my wife, that's all there is to it."

ONLY CROWN LANDS OPEN TO HUNTERS

Deer hunters will have to restrict their activity to Crown lands today and Sunday, a B.C. Forest Service spokesman said today.

Logging companies from Parksville south to Victoria will not open their gates this weekend because of the high forest fire hazard.

Other land will be open to hunters, the spokesman said.

Warehouse in Ruins

Contents of Renault automobile plant warehouse at St. Bruno, Que., lie in ruins after Friday raid by at least 20 men. Plant officials have asked Quebec justice minister Jerome Choquette to investigate. Men entered warehouse, beat an employee and did between $100,000 and $1 million in damage, officials said. Twenty-one of 100 warehouse employees have been on strike since May seeking salary hikes and better working conditions.

Criminal Charges Possible Over Cholera Outbreak

NAPLES, Italy (UPI) — Naples authorities opened a criminal investigation today aimed at stopping an outbreak of cholera caused by contaminated mussels.

Chief prosecutor Francesco De Sanctis said investigators would bring charges under an Italian law forbidding commerce in harmful food.

The official death count in the cholera outbreak rose as high as 22 until officials at Naples' Cotugno Hospital revised the toll downward to 18 Friday night.

Dr. Ferruccio De Lorenzo, hospital director, said four deaths originally attributed to Cholera were due to other causes.

Cholera cases have been reported as far north as Bologna, but all but one of the fatal cases have been around the southern cities of Naples and Bari on the Adriatic Sea.

President Giovanni Leone visited both areas Friday and toured the hospitals where the cholera victims were being treated to express the government's sympathy and promise aid.

Merchant Marine Minister Giovanni Pieraccini, who issued an order to destroy contaminated mussels throughout Italy, pledged that the government would find work for mussel growers and other fishermen out of work because of cholera precautions.

In Naples, however, about 100 members of families of mussel growers forced their way aboard a Carabinieri (national police) boat assigned to clear polluted mussel beds from the bay of Naples and shouted protests against the order. Calm was restored but they refused to leave the boat.

Pieraccini and health officials tried to reassure Italians with statements that there was no danger in eating fish and that even shellfish would be safe once hygienic conditions were established for their cultiviation.

Employees May Bid On Calgary Refinery

CALGARY (CP) — A group of employees at Imperial Oil Ltd.'s Calgary refinery is studying the feasibility of buying the refinery from the company which plans to shut down the plant in the fall of next year.

Walter Dingle, corporate manager for Imperial Oil's Alberta operations, said Friday the company has not yet received a firm offer to buy from the employees.

Plans at the moment are for Imperial Oil to dismantle the refinery and sell it for whatever the company can get, he said.

There are 135 men employed at the refinery. During the Western Economic Opportunities Conference here in July, some of the employees picketed outside the conference hall to protest the shutdown of the plant.

Imperial Oil plans to concentrate its refining operations in Edmonton.

Bill Dorman, a spokesman for the group of employees who have expressed an interest to buy the refinery, still considered economically viable this time next year, said the group will decide in a few weeks whether to make an offer to Imperial Oil.

Refinery manager Ben Sherwood confirmed that some of the employees have expressed an interest to buy the plant and the company is willing to consider offers.

O.C. SOCCER RESULTS

LONDON (CP) — Results of Saturday's Old Country soccer matches:

ENGLISH LEAGUE
Division I
Arsenal 0 Leicester 2
Coventry 2 Southampton 0
Derby 2 Everton 1
Ipswich 2 Man United 1
Leeds 3 Birmingham 0
Liverpool 1 Chelsea 0
Man City 2 Norwich 1
Queen's PR 3 Stoke 3
Sheffield U 1 Newcastle 1
West Ham 0 Tottenham 1
Wolverhampton 0 Burnley 2
Division II
Aston Villa 2 Oxford 0
Blackpool 1 Millwall 0
Bristol C 1 Luton 3
Carlisle 3 Notts C 0
Crystal P 2 Middlesbrough 3
Fulham 0 Orient 3
Hull 1 Preston 0
Notts F 2 Sheffield W 1
Portsmouth 0 Bolton 2
Sunderland 1 Cardiff 1
Swindon 1 West Brom 0
Division III
Aldershot 1 Walsall 0
Blackburn 4 York 0
Bournemouth 0 Chesterfield 1
Cambridge 2 Shrewsbury 1
Charlton 2 Hereford 0
Grimsby 1 Bristol R 1
Halifax 0 Southend 0
Plymouth 0 Brighton 1
Port Vale 2 Huddersfield 1
Rochdale 0 Tranmere 1
Watford 0 Oldham 1
Wrexham 3 Southport 2
Division IV
Barnsley 1 Mansfield 1
Bury 3 Bradford 0
Crewe 1 Rotherham 8
Darlington 1 Brentford 2
Exeter 1 Workington 1
Hartlepools 1 Reading 2
Lincoln 1 Stockport 1
Newport 0 Chester 2
Peterborough 1 Scunthorpe 0
Swansea 0 Gillingham 3

SCOTTISH LEAGUE
Division I
Aberdeen 0 Dundee 0
Arbroath 0 Motherwell 2
Ayr 2 Morton 1
Celtic 5 Clyde 0
Dundee U 2 St. Johnstone 0
East Fife 0 Dunfermline 1
Falkirk 2 Dumbarton 3
Hearts 4 Hibernian 1
Partick 0 Rangers 1
Division II
Airdrieonians 4 Forfar 0
Alloa 2 Stenhousemuir 0
Berwick 2 Stirling 0
Clydebank 1 E Stirling 3
Cowdenbeath 2 Raith 2
Hamilton 2 Albion 0
Montrose 3 Brechin 2
Queen of S 1 Stranraer 2
St. Mirren 1 Kilmarnock 3

Unreserved
Restaurant and Office Equipment
Voluntary Liquidation
OVER 300 LOTS AUCTION OVER 300 LOTS
of
EARLS PATTIE WAGONS LTD.
AND OTHER CONSIGNORS
Featuring DISHWASHER, OVENS, DISHES, CUTLERY, TABLES, OFFICE DESKS, CHAIRS, TYPEWRITERS, etc.
DATE: WEDNESDAY, SEPT. 12th, 10 A.M.
PLACE: 206 ESQUIMALT RD., VICTORIA, B.C.
PREVIEW: TUESDAY, SEPT. 11th, 9 a.m. - 5 p.m.
Arborite Top Tables, Black Vinyl Uph. Chairs, Chrome Chairs, Booths and Seats, 24 ft. Coffee Counter, 10 Stools, Milk Cooler, Soft Drik Dispenser, Sweda Cash Register, Ice Cream Freezer, S/S Sinks, Cup, Saucer and Plate Wells, Display Shelves, Tumblers, S/S Knives, Forks, Spoons, Multi Mixer, 4-Slice Toaster, Soup Warmer, Napkin Holders, Sugar Dispensers, 60 Place Settings, Hobart Dishwasher (over $3,000 Replacement Value), Double Oven, Wolf Gas Range, Jenn Air Exhausters, S/S Canopies, Steam Tables, Heated Shelves, Hot Snack Oven, G.E. Grill, Garland Deep Fryers, Gas Rings, Quest Refrigerated Salad Table, 21 Cu. Ft. Freezer Fridge, Walk-in Cooler, Doors, Refrig. and Condensing Unit, Elec. Fan, Misc. Knives, Pots, Pans, Bowls, Pepsi-Cooler, etc., etc., Assorted Paper Goods, Towels, Cups, Plates, etc. S/S Serving Tables, Fire Extinguishers, Music System, Amplifiers and Speakers.
Office Desks, Typewriters, Adding Machines, Filing Cabinets, Chairs, Calculators, Dictating Machines, etc.
MAYNARD'S AUCTIONEERS
1233 West Georgia Street, Van. 5 685-7378
824 Fort St., Victoria 386-7871

Parklands Holiday Is Over

The holiday is over for 650 students of Parklands Secondary school.

The new school on McDonald Park Road in Saanich will be in full operation Monday, Mrs. Rubymay Parrott, Saanich school board chairman, said Friday.

Delays have been encountered in opening the $1.6 million school because orders for new furniture and equipment have not been received.

School officials blame the recent ferry and railway strikes.

During the first week of school students were given home assignments.

However, Mrs. Parrott said because the school operates on a bi-semester system, the board does not want students to lose any more class time.

"A couple of days loss in this school is equivalent to almost a week's loss elsewhere," principal Joe Lott said today.

Lott said maintenance staff and hired groups of university students will work throughout the weekend to prepare the school for Monday.

He said at the start of the school year there was enough furniture on hand to seat 200 students. During the week students were registered a grade at a time, given lockers and textbooks and handed out assignments.

"Starting Friday we gathered surplus tables and chairs from all over Saanich," Lott said. "I think we cleaned out every lunch room in the school district!"

He said because of the temporary measure all areas of the school "will suffer a little."

"However," he added, "we're going to make a go of it."

2,000 Flee Gas Threat

GREENSBURG, Pa. (AP) — A valve jammed on a railway tank car laden with 55 tons of deadly chlorine gas here Friday, forcing evacuation of some 2,000 persons. The leak was capped 6½ hours later.

Authorities reported 57 persons stricken by the fumes. Ten were in hospital, all in fair condition. The remainder were given first aid treatment at an emergency-aid station near the tanker and at area hospitals.

Almost all the injured were firemen and police officers.

Among the few civilians stricken were three elderly persons, one man found lying on a sidewalk a block from the tanker shortly after the leak was discovered.

Firemen and engineers wearing oxygen backpacks and heavy rubber suits got the cap in place after a variety of other efforts to stop the leak of the sour-smelling fumes failed.

They worked with heavy black grease smeared over exposed skin to prevent burns.

"There's no more chlorine," Police Chief Early Johnson announced at 4:03 p.m. "Everything is sealed off."

The valve on the tank car jammed while a technician was checking the tanker late Friday morning, police reported.

The tanker was sitting on a privately owned siding outside the Chem Pak Chemical Co., awaiting off-loading. The car is owned by the Diamond-Shamrock Co., police said.

3 Die in Crash

ERIE, Pa. (AP) — Three local youths died after their car left the road and struck a tree near here, police said Friday. Police said the car was travelling at a high speed and "litterally exploded" when it struck the tree late Thursday night.

Since 1912
THE SANDS FAMILY SERVING VANCOUVER ISLAND
AT Sands
WE CARE
Dedicated to Service
Sensible Prices
WE OFFER
INTERNATIONAL FLIGHT CARE
Specializing in shipping to or from anywhere. Call collect.
(A Division of Sands)
REMOVAL and MEMORIAL SERVICE
Covering Vancouver Island. Call collect.
(A Division of Sands)
YOUR SIX COMMUNITY CHAPELS
Independent, Family Owned and Controlled.
VICTORIA 388-5155 NANAIMO 753-2032
SIDNEY 656-2932 DUNCAN 746-5212
COLWOOD 478-3821 LADYSMITH 245-2331
Sands
MORTUARY LIMITED

Have a Secret . . . . . Sewing Centre

If someone in your family likes to sew, and you can't spare a room, here's the solution. Hide all those bits and pieces, and the machine, with this compact unit. It's a little over five feet long, 42 inches high to allow stand-up cutting without bending over, and two feet deep to accommodate folded 48-inch fabric.

The sewing machine (in this case a portable) is mounted on a swing-out table which is hinged for easy handling and to keep this part of the unit firm.

To order sewing centre pattern No. 200, send $2 cheque or money order to:

DECO-PLANS,
Victoria Times,
P.O. Box 90,
Boucherville, Quebec.

(In last Saturday's Times the carport pattern number (201) and price ($3) were inadvertently missing.)

Mail this coupon to: DECO-PLANS, Victoria Times, P.O. Box 90, Boucherville, Quebec.

☐ Please send me Pattern No. _____ for _____ at $_____.

☐ Please send me ____ copies of the DECO-PLANS Catalogue containing 227 do-it-yourself ideas at $1.25 each.

☐ Please send me ____ copies of the 96-page illustrated DECO-RAMA book containing 10 beautiful recreation room ideas that work, at $5.95 each.

Please send cheque or money order made out to DECO-PLANS Inc. Please PRINT your name and address:

Name _____

Address _____

City _____ Province _____

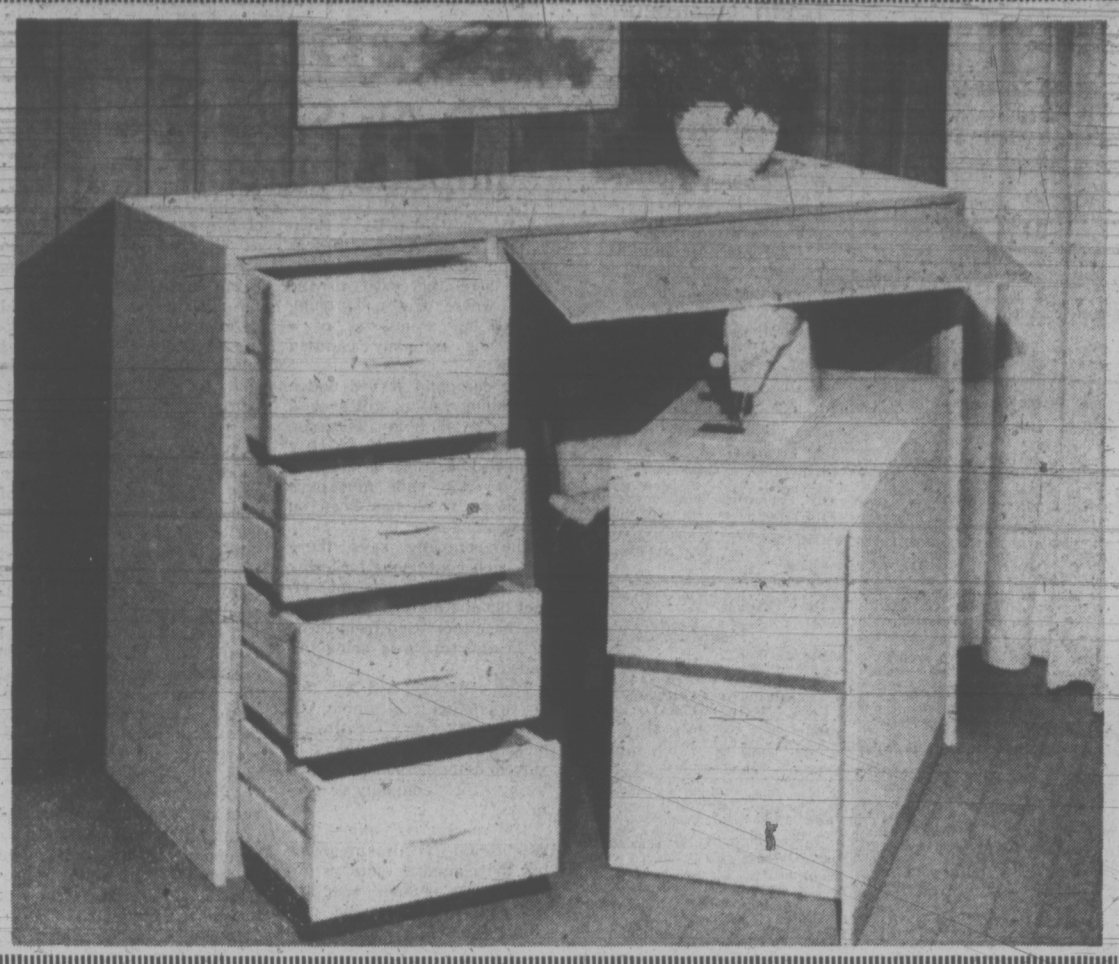

Census for 1971 Will Come in 1974

OTTAWA (CP) — Final publications dealing with the 1971 census probably will not be available until late 1974, says Dr. David Bond.

Bond, the census associate director said the information, orginally expected to be compiled for release this fall, has been delayed because of the complex nature of computation and some translation problems.

As an example of some of the problems facing the census bureau, Bond cited a misunderstanding in the French translation of the word dishwasher on some forms.

He said some French-speaking people mistook the translation for "washing machine" and this caused delay and confusion in compiling data dealing with the specified question in dishwashers.

Invaders? Yes . . .

Invaders from outer space? Invaders, yes, but not from outer space. Just treasure hunters with magnetic detectors scanning the turf in a Tacoma park. Their treasure is found within a foot of the surface and consists of coins, rings, watches, medals and bottle caps.

Canada Image Copied

WELLINGTON, N.Z. (CP) — Prime Minister Norman Kirk is moving New Zealand's foreign policy to an attitude closely attuned to that of Canada.

Kirk, who last November led the Labor Party to power after a 12-year break, intends a more self-reliant policy than in the past.

He has outlined his government's attitude in a 6,000-word policy statement which makes particular reference to Canadian thought on foreign policy.

Kirk said New Zealand will maintain strong links with Canada.

"Under their present leadership I believe that Australia, Canada and New Zealand have a closer identity of approach than ever before in the philosophy of their foreign relations," he said.

As Canada did about 10 years ago, New Zealand is to look at the question of its flag and national anthem.

At the moment the British national anthem is also this country's. The flag has the Union Jack in its top left corner with the Southern Cross on a blue background.

"I expect that in due course the government will consider possible changes, but these are not matters of urgency," Kirk said.

EATON'S
Hearing Aid Centre

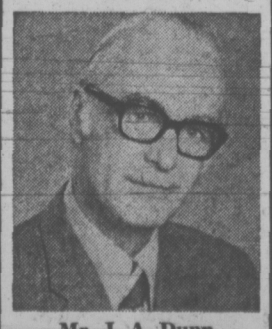

Mr. J. A. Dunn
Registered Hearing Aid Consultant

Hearing Aids for as low as 50.00

Hearing Aids with No Batteries to Buy

UNITRON — The Canadian Hearing Aid. Automatically balanced for clear sound, simulates the normal function of the ear. FULL BATTERY AND REPAIR SERVICE.

Hearing Aid Centre, Fourth Floor at the Elevator

west coast woman

You want fashion like these two best sellers that fit into your busy lifestyle at a moderate price

You're a busy woman. Working. Attending meetings. Travelling. So when you look for clothes, you want practical fashion. Classic styling with great fit. Fabric that's easy-care and snaps back into shape after many washings. And a price that's moderate for you girls on a working budget. Shown are two great body styles from Linda Originals that have been proven best sellers. **A.** Easy-fitting style of washable polyester jacquard moves gracefully with two front kick pleats. Has long sleeves and full button front. Colors of burgundy, green, brown and navy are striking with white collar and cuffs. 8 to 16. **32.00.** **B.** Wrap style of easy-going polyester has short sleeves, white contrast collar with braid trim. In earthy tones of black, brown and green in sizes 10 to 18. **30.00**

Misses' Dresses, Floor of Fashion

EATON'S

Store Hours: Daily, 9:00 a.m. to 5:30 p.m. Thursday and Friday, 9:00 a.m. to 9:00 p.m. Store Information 382-7141 — Buyline 388-4373

Silver Threads' Activities

MAIN CENTRE

Monday: 8:30 a.m. — drop-in, shuffleboard, cards, pool, library; 9:30 a.m. — oil painting, leather, tincraft, dressmaking and do-it-yourself workshop; 11:30 a.m. — lunch; 1 p.m. — drop-in, cards, library, stamp club, bridge, beadwork, tenerife embroidery, decoupage, toymaking, dressmaking and do-it-yourself workshop; 7:20 p.m. — whist.

Tuesday; 8:30 a.m. — drop-in, cards, shuffleboard, pool, library; 9:30 a.m. oil painting, basketry, ceramics, quilting and do-it-yourself workshop; 10 a.m. — keep fit class; 11:30 a.m. — lunch; 1 p.m. — drop-in, cards, library, do-it-yourself workshop and bazaar sewing, garden club; 1:30 p.m. — movies; 2:45 p.m. — bowling at Town and Country; 7:30 p.m. — old time dance.

Wednesday: 8:30 a.m. — drop-in, cards, shuffleboard, pool, library; 9:30 a.m. — watercolors, ceramics, pastels, home knitting and do-it-yourself workshop; 10 a.m. — kitchen band; 11:30 a.m. — lunch; 1 p.m. — drop-in, library, cards, chess club, woodcarving, do-it-yourself workshop; 1:30 p.m. — singsong and concert; 7:20 p.m. — whist.

Thursday: 8:30 a.m. — drop-in, cards, shuffleboard, pool, library; 9:30 a.m. — oil painting, ceramics, handmade flowers, dressmaking and lapidary; 11:30 a.m. — lunch; 1 p.m. — drop-in, cards, library, crochet, smocking and knitting, macrame and crewel, liquid embroidery, needlepoint, ceramics, dressmaking and advanced woodcarving; 2 p.m. — old time dance.

Friday; 8:30 a.m. — drop-in, cards, shuffleboard, pool, library; 9:30 a.m. — oil painting, novelties, lapidary, copperwork; 11:30 a.m. — lunch; 1 p.m. — drop-in, cards, library, bridge, loom weaving, lapidary; 1:30 p.m. — choir practice; 7:15 p.m. — cribbage.

Saturday; 11 a.m. — drop-in, shuffleboard, pool; 1 p.m. — whist drive; 7:30 p.m. — 500 card game.

Sunday; 1 p.m. — drop-in.

ESQUIMALT

Monday; 10 a.m. — conversational French; 1:30 p.m. — carpet bowling, oil painting.

Tuesday; 10 a.m. — quilting, metalwork; 1:30 p.m. — carpet bowling.

Wednesday; 10 a.m. — choir practice, liquid embroidery, oil painting; 1:30 p.m. — whist.

Thursday; 10 a.m. — band practice; 1:30 p.m. — concert — Jo Cossey variety program; quilting

Friday; 10 a.m. — carpet bowling; 1 p.m. — bus trip — Royal Roads; 1:30 p.m. — dance.

SAANICH

Monday: 9:30 a.m. — Hampton Singers practice; 11:30 a.m. — lunch; 1 p.m. — bridge, crib; 7 p.m. — Hampton Happy Gang Band practice.

Tuesday; 9:30 a.m. — basketry, beadwork, billiards, drop-in; 10 a.m. — carpet bowling; 11:30 a.m. — hot meal; 1:30 p.m. — progressive whist, chess, quilting.

Wednesday; 9:30 a.m. — ballpoint embroidery, oil painting, leatherwork; 11:30 a.m. — lunch; 12:30 p.m. — slides; 1:30 p.m. — singsong and concert; 3 p.m. — nurse and doctor visit.

Thursday; 9:30 a.m. — oil painting; 10 a.m. — carpet bowling; 11:30 a.m. — hot meal; 1:30 p.m. — dressmaking, tincraft, bridge.

Friday; 9:30 a.m. — novelties; 11:30 a.m. — lunch; 7:30 p.m. — progressive whist.

Saturday; 9:30 a.m. — song men practice; 1:30 p.m. — cribbage, billiards, drop-in.

Sunday; 2 p.m. — concert orchestra practice.

SIDNEY

Monday; 10 a.m. — quilting, ceramics; 1 p.m. — French Conversation; ceramics; 2 p.m. — films; 7 p.m. — carpet bowling.

Tuesday; 10 a.m. — serenaders practice, oil painting, liquid embroidery; 1 p.m. — painting, watercolors; 1:15 p.m. — whist.

Wednesday: 10 a.m. — rug hooking, novelties; 10:30 a.m. — Mah-Jongg; 12 — dinner; 2 p.m. — concert — Sidney Gold and Silver Tones; 7 p.m. — band practice.

Thursday: 10 a.m. — liquid embroidery, weaving; 9:30 a.m. — carpet bowling; 1 p.m. — dressmaking; 1:15 p.m. — bridge; 7 p.m. — crub.

Friday; 10 a.m. — needlepoint, keep fit, badminton, volley ball, table tennis; 1 p.m. — knitting; 2 p.m. — jacko; 7 p.m. — evening cards.

Saturday; 1 p.m. — open for drop-ins.

DROP FORECAST IN CAR SALES

TORONTO (CP) — John D. Baker, president of General Motors of Canada Ltd., Friday forecast a decline in sales of new passenger cars in Canada during the 1974 model year beginning next month.

The fall-off in sales will be the first after three record-breaking years, he said at a press preview of 1974 GM cars and trucks.

Baker said all-vehicle sales by GM in the 1973 model year ending Sept. 30 are expected to total a record 1,215,000. This includes an all-time high of 975,000 cars and 240,000 trucks for the 12-month period.

However, total sales in the next model year are forecast at 1,160,000 vehicles with the drop coming in the pasenger car section. Car sales will drop 55,000 to 920,000 and truck sales will remain at 240,000.

Baker said sales successes in the current year have resulted from nearly unprecedented economic activity and general business buoyancy.

EATON'S

Save on silverplating and Arris anti-tarnish process

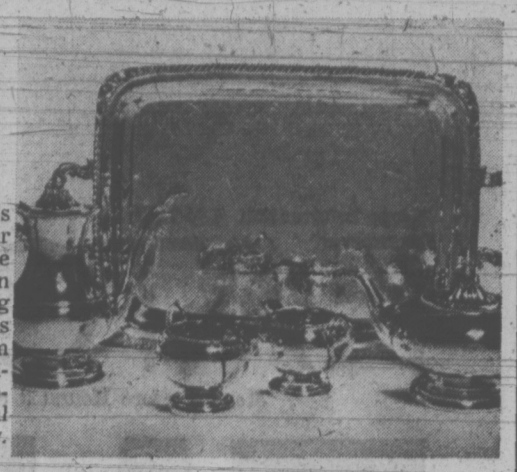

Let the experts at Eaton's bring the glow back to your favorite silver pieces. Have them treated with Arris. An invisible protective coating that seals in the shine. Keeps out the tarnish fumes from the air, too. Eaton's guarantees the new silver finish protection for 2 years of normal family use. Phone now. 382-7141.

	Plating only Reg.	Plating only Special	Plating & Arris Reg.	Plating & Arris Special
Bread tray to 12"	10.40	7.91	13.50	10.36
per inch over 12"	2.70	2.15	3.90	3.05
Cake Plates—8"	8.00	6.12	10.75	8.19
Cake Plates—10"	10.75	8.19	12.95	9.84
bale handles extra	2.05	1.66	2.70	2.15
Casserole frame	13.25	10.09	16.95	12.91
Coffee Pot—reg. size	19.10	14.45	27.25	20.56
Creamers—medium	9.75	7.44	14.25	10.81
Flower Basket — to 14" combined het. and lgth.: excluding handle	17.85	13.50	25.25	19.05
per inch over 14"	2.15	1.74	2.95	2.34
Hot Water Jugs	15.90	12.05	23.90	18.05

	Reg.	Special	Reg.	Special
Cold Water Jugs— up to 10"	19.10	14.45	27.25	20.56
per inch over 10"	3.60	2.80	4.80	3.73
Antique	Estimate only		Estimate only	
Rose Bowl 5" diam.	10.70	8.15	15.60	11.80
per inch over 5"	2.95	2.34	3.50	2.75
Sugar Bowl-large size	10.95	8.35	14.75	11.15
Tea Pot-reg. size	19.10	14.45	27.25	20.56
Tea Sets 3-pce. reg.	39.45	29.71	52.50	39.50

Repair Costs must be added to these prices.

Trays-Waiters-Salvers (round, oval, rectangular)				
8"	8.00	6.12	10.75	8.19
16"	20.85	15.76	30.20	22.75
18"	25.25	19.06	34.50	26.00
20"	37.30	23.60	43.85	33.00
per inch over 20"	3.25	2.56	3.95	3.05

Estimates will be made on pieces not listed at Watch & Jewellery, Main Floor

At Eaton's we mean business

Select the Electronic Calculator designed to your exact business needs from the wide range available at Eaton's. It adds up to time-saving convenience.

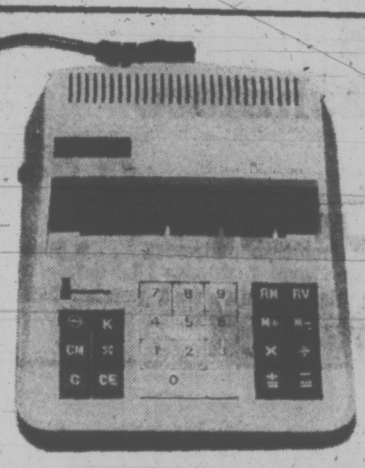

199.95

4-Function Royal Digital Does Combined Operations

Desktop GTA has 12-digit cap./overflow indicator, fixed or floating decimal, auto. subtotal accumulation, full plus and minus memory, sign change; percent, constant keys.

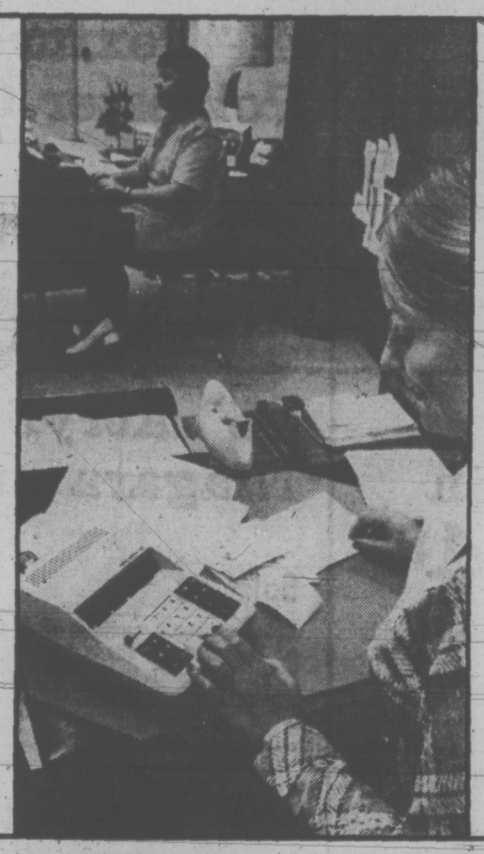

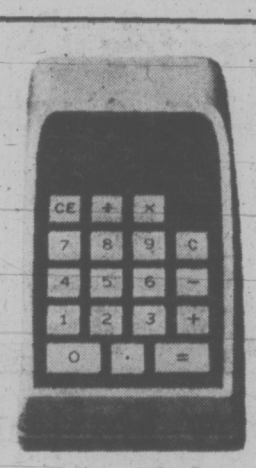

119.95

Pocket-Size, 4-Function TI-2500 Is Under 10 Ozs.

8-digit read-out, chain/constant operation, overflow indicator, floating decimal, clear/clear entry keys, low battery indicator. With AC adaptor/charger and carry case.

Business Machines, Main Floor

99.95

Commodore US-10 Features A Large 10-Digit Display

(99,999,999.99) with a floating point and a decimal setting available in 2, 3 or 4 places, clear/clear-entry keys, constant calculation. Another 4-function model.

Enjoy the sound of music, talk shows, news, sports events or do your own taping with Viking values in sound from Eaton's

Viking Compact Stereo Has a Great Sound

A contemporary compact with a 40-w. solid state chassis and 2 air suspension speakers for full bodied sound. AM/FM/FM stereo tuner has light and AFC. BSR mini deluxe multi-speed record changer with ceramic cartridge and diamond stylus. 8-track tape player. See and hear it at Eaton's now. **Each** 269.95

Viking Clock Radio Makes Waking-Up Easy

Twin speakers enable you to wake up to pleasant stereo-type sound. Automatic clock dial is lighted. Has 0 to 60-min. shut-off timer, radio or alarm wake-up, 10-min. snooze bar repeater for extra winks. Handsome modern styling in a pleasant "waker-upper". **Each** 34.95

Viking Twin-Speaker Table Radio

Stereo type sound while you're working around the house . . . at a surprisingly small price. AM/FM Viking table model comes in a handsome modern styling similar to above clock radio. **Each** 26.95

Viking Monaural Record Player for the Kids

. . . something special for the kids' rooms. A record player of their own to share and enjoy. Features solid state amplifier, BSR 3-speed turntable plays both monaural and stereo records, front firing full range 4" speakers, built-in 45 rpm pop-up adapter, flip-over sapphire stylus and on/off/volume control. **Each** 26.95

Viking Cassette Recorder-Player Unit

What a great gift for a student. "Vagabond" portable cassette has uni-lever, function lever for fast-forward/play/stop/rewind. Mike is conveniently located in holster. Jacks for AC adaptor available but not included in unit price. Complete with batteries, mike, earphones. **Each** 31.95

Viking Record Player Portable Stereo

. . . is ready for winter parties. Goes where you go. Compact solid state amplifier, full-size automatic BSR 3-speed changer, 2 detachable 4"x6" full range speakers. Plays up to 6 records consecutively. Great for dancing. Equipped with carrying handle. Order yours today and have a party. **Each** 79.95

Home Entertainment Centre, Main Floor, Home Furnishings Building.

Store Hours: 9 a.m. to 5:30 p.m. daily.
Shop Thursday and Friday 9 a.m. to 9 p.m.

EATON'S

Store Information 382-7141

Downtown

Store Information 382-7141

Downtown

EATON'S FALL FABRIC SALE

Monday Store Hours: 9 a.m. to 5:30 p.m.

Sew and save for fall and back-to-school—PERSONAL SHOPPING ONLY!

58" Donegal Tweeds for coats and suits

This 90% acrylic and 10% wool blend gives you a washable fabric that tailors beautifully into coats, skirts, suits, pants. Traditional salt and pepper look, some with overchecks, some with herringbone effects. Predominating navy, wine, green, brown, black. **Sale, yd.** **3.99**

58" Crimplene in gabardine stitch

Here's an Irish import that will inspire you to all kinds of sewing ideas . . . sportswear, shirt dresses, men's wear. 100% polyester crimplene double knit in an unusual 10-oz. weight. Colors of black, brown, royal, navy, red, wine, white, winter white. **Sale, yd.** **3.39**

58" Woven Tartans and Plaids

Sale, yd. **3.99**

100% acrylic woven fabric in fall's popular tartans and plaids. Washable, crease-resistant, easy-to-sew . . . choose from various predominating colors for co-ordinates for you and your family.

44" Mischief, a nylon, Antron knit

Sale, yd. **4.19**

Not just any old plain but a textured boucle knit with a slight sheen that gives it a dressy look. Non-crease, bounces back after countless wearings. Colors reflect the warm tones of autumn.

45" Matte Jersey Prints, suede finish

Sale, yd. **3.49**

If you've been thinking of sewing your own transitional dresses, here's the fabric to do them justice. Soft suede finished 90% acetate and 10% nylon . . . non-crease and hand washable. Prints in fall's newest colors: golds, rust, camel, reds, blues and many more.

60" Knit Fanciers for tailored looks

Sale, yd. **5.59**

This collection of novelties is mostly 100% polyester, some polyester and silk blends. All are non-crease and machine washable. Beautiful in suits and dresses . . . choose from fall color combinations.

58" Polyester Crimpknits, a wise buy

Sale, yd. **2.89**

Crepe stitch favorite for pants, dresses, tops . . . easy-to-sew, washable and wrinkle-free. Full color selection for fall, includes black, brown, navy, red, beige, royal, wine, jade, rose, blue, emerald, carmine, white. Leads off your list of fabric preferences.

44" textured Polyester Cashmere

Sale, yd. **4.99**

A luxury crepe for discriminating home seamstresses . . . a great fabric choice for stay-at-home or travel fashions. Mix colors or add a print . . . colors include black, white, rust, persian blue, navy, coffee, green, grey, red, pink, winter white.

54" Donegals for fall and winter wear

Sale, yd. **4.99**

And more than that . . . Donegal's the "in" fabric for fall fashions. A blend of wool, polyester and acrylic for pants, suits, battle jackets, jumpers. Good color combinations in fall tones. Pick your favourites.

58" Dobby Suitings are a sewing bargain

Sale, yd. **4.99**

100% polyester . . . with plenty of surface interest in the nubbly texture. So easy to sew . . . easier yet to care for . . . washable and crease-free. Solid colors of wine, royal, bright green, navy, red, brown, mid blue, pink and black.

45" Acrylic Niagara prints

Sale, yd. **2.69**

Leisure wear, caftans and floor-sweeping skirts . . . just a few of the fashion ideas you can sew up for yourself or for gifts. Brilliant colors in Polynesian florals and stylized designs. Machine washable, non-crease, great traveller.

44" Brushed Cotton prints

Sale, yd. **2.49**

100% cotton with a soft napped surface that's just right for your first cool weather dress. Washable as you would expect of cotton . . . crease-resistant, too. Ground colors of red, green, navy, brown, wine.

66" Novelty Knits

Sale, yd. **4.99**

. . . just look at that generous width! 60% polyester and 40% acetate for those smartly tailored shirts and shirt dresses you love to sew. Elegant color combinations featuring new greys, camels and greens. Buy enough for suits, too.

Fabric Garden, Third Floor

44" Petula Crepe prints

Sale, yd. **2.99**

79% acetate and 21% nylon . . . washable blend in new fall colors including predominating navy, black, grey, brown, green, wine, red and camel. Designs have a new look, too . . . widely spaced geometrics and novelties.

Savings plus satisfaction when you sew with an Eaton's Imperial portable sewing machine sale priced

Sale, each **78.88**

A sewing machine that's a masterpiece of simplicity. Sturdy and strong and quiet. Easy to operate. Geared for everyday mending, plebeian sewing tasks, yet responds like a charm to the creative touch. Light where you need it—right over the sewing area. Does just about everything — sews straight and zig zag in both forward and reverse. Sews on buttons, overcasts, and makes buttonholes with manual controls provided. Drop in for a demonstration. The savings and satisfaction are marvellous. And they start with your purchase of an Eaton's exclusive sewing machine on sale now! Instructions and extra attachments included. Also available in console or desk models at additional charge.

Sewing Machines, Third Floor

WEATHER
Tonight: Clear, Cool
Sunday: Sunny Periods

Victoria Times

WEEKEND EDITION
20 cents

90th YEAR, No. 77 ★★★ VICTORIA, B.C., SATURDAY, SEPTEMBER 8, 1973

Munro Mulls Move

Times News Services

Labor Minister John Munro was meeting legal advisers today, considering the options the Liberal government might take to restore full rail service across the country.

A spokesman in his office said the minister is considering options that will enable him to move quickly against those rail employees who are not complying with the back-to-work legislation.

Rail workers in the Vancouver area voted overwhelmingly Friday to remain off the job despite an explanation of Parliament's back-to-work legislation from a federal labor department official.

The workers, holding their fifth meeting in as many days in New Westminster, decided not to return to work by a 609-177 margin despite hearing details of the legislation from Arthur Gibbons, a director of the conciliation and arbitration branch of the labor department.

Gibbons spoke to the men after requests from the joint council of railway workers that someone from the federal government explain the legislation to them.

On Friday, Munro said in the Commons that "open defiance of the laws of Parliamentcan no longer be tolerated."

Munro's tough talk did appear to have some effect, at least at Thunder Bay, Ont., where about 1,200 CP Rail non-operating employees were back on the job. Picketing continued at CN facilities there, however.

—John McKay photo

FILTERED SUN is still able to throw sharp shadows across Bastion Square in early evening, accentuating tidy rectangles of building and bricks.

Inflation Plan Falling Apart

By VICTOR MACKIE
Times Ottawa Bureau

OTTAWA — The federal government's new program to combat inflation and offset the rising cost of living appears to be coming apart at the seams.

★

Disintegration of the package presented to the Commons by Prime Minister Pierre Trudeau has been apparent in the Commons daily this past week. It was only unveiled Tuesday in a hastily prepared statement.

As the week ended the government was desperately striving to retain credibility for its program but confused explanations from members of the cabinet and senior civil servants only added to the opposition's skepticism.

It was reminiscent of the late prime minister L. B. Pearson's "60 days of decision" when he found himself heading a government committed to making quick decisions within 60 days of its election. "Never again," said Pearson as he floundered from crisis to crisis as a result of policies and programs too hastily contrived and not carefully thought through.

Opposition members protested in Parliament and outside the house this week that Trudeau's program against inflation was "inoperative" and a "sham".

Item — The prime minister promised the wheat program would mean bread price increases scheduled for later this year would not take place, but later Otto Lang, minister in charge of the wheat board, said he couldn't promise there would be no bread price hikes.

Item — The prime minister pledged to stop price boosts for fuel oil and gasoline. But Energy Minister Donald Macdonald later conceded there was little he could do to stop such increases if the oil companies put them into effect.

Item — The prime minister promised consultations with industry and provinces for the extension of the oil pipeline to Montreal but this is something two years into the future and of little immediate use.

Item — The plan for a five-cent-a-quart milk subsidy is conditional on the provincial milk marketing boards promising that the price of milk will not be raised for at least a year, an undertaking not yet received.

Opposition members trying to obtain more detailed information from harrassed members of the cabinet became more and more confused this past week.

Jack Murta (PC—Lisgar) rose Friday on the orders of the day. There was "confusion and uncertainty" throughout the agricultural industry in the west, he said.

The "ambiguity and confusion" was due, he said, to the "ambiguous and incomplete policies" as outlined in the House of Commons by th prime minister and members of his cabinet. He spoke specifically of the wheat price, feed grains and beef export policies.

The program outlined by Trudeau in his statement Tuesday, the day after Labor Day, sounded impressive but the day after it was laid before the house it began to come apart. Opposition Leader Robert Stanfield has dismissed it as an "improvised program" that did not stand up to close scrutiny.

Western opposition members are particularly irate over Lang's wheat price stabilization program. They see it as another attempt to get the Prairie farmer to subsidize the Canadian consumer

Continued on Page 2

$250,000 Too Much?

Times Ottawa Bureau

OTTAWA — Canadian taxpayers are being overcharged nearly a quarter of a million dollars for the five-year lease of Information Canada offices in Vancouver, a B.C. Conservative MP charged Friday.

John Reynolds (PC—Burnaby - Richmond - Delta) produced statistics to refute an earlier government claim that the rental rates being paid for the property are "comparable to rates being paid by other retail outlets in the general area."

The property, in the 800 block Granville, was leased to the Liberal government on July 15, 1972, by Murray Goldman Ltd.

Reynolds, who said he surveyed other rentals in the same block, calculated that Ottawa is making a "flagrant" $245,000 overpayment on the lease and said that lessor could make $500,000 on the transaction..

BENNETT SAILS IN

KELOWNA (CP) — Bill Bennett kissed his mother and then attributed his solid Okanagan South byelection victory Friday to the Social Credit campaign workers "who could have elected Rin Tin Tin."

The 41-year-old Kelowna businessman was swept into the vacancy left by his father, former premier W. A. C. Bennett, who said with tears in his eyes that he couldn't be happier.

"It's the best birthday present I ever received in my life," said the veteran politician who was 73 Thursday. "It just took 24 hours to deliver it; that's fine. And that's pretty good today with the railroads on strike."

He called his son's victory "the death-knell" of the New Democratic Party and challenged Premier Barrett to call an election soon.

Now that Bill Bennett has taken Okanagan South, he is expected to be a major contender in the November Social Credit leadership convention to replace his father, who was first elected as a Conservative in Okanagan South in 1941.

While the former premier said he wasn't endorsing any of the leadership hopefuls, he told a cheering crowd in the campaign headquarters that his son has "twice the brains that I have; he is a greater student of economics, of government management than I ever claimed to be.

"Now I'm not going to say who should be the next leader of Social Credit because I'm leader and I must be independent and impartial," he said in an interview later.

Showing the strain of a frantic campaign, defeated Progressive Conservative candidate Derril Warren said in a television interview, "I like to think I will remain in this party. I don't know in what capacity."

Warren, leader of the Conservative party in B.C., said he would remain in Kelowna and it was up to the party to decide on his future as leader.

Continued on Page 2

NEWS BRIEFS

CN Sheds Burned

TORONTO (UPI) — A fire early today destroyed two freight sheds belonging to Canadian National Railways, and nine boxcars containing eight tractors and several cars. Fire department investigators are looking into the possibility of arson.

Atomic Plant Struck

PINAWA, Man. (CP) — About 150 members of the International Association of Machinists and Aerospace workers went on strike at midnight Friday at the Atomic Energy of Canada Ltd. plant here, demanding higher pay and benefits.

Court Wins

FOREST HILLS, N.Y. (AP) — Margaret Court re-established herself as the queen of women's tennis, beating 22-year-old Evonne Goolagong 7-6, 5-7, 6-2 today in an all-Australian women's final for the $25,000 first prize in the United States Open championships.

Defenders Hold On

PHNOM PENH (UPI) — Rebel troops launched a fresh attack against Kompong Cham's shell-scarred university today, but government troops defending the battered provincial capital reported driving back the guerrillas with little trouble.

Overthrow Backed

ALGIERS (UPI) — Jamaica and Guyana volunteered today to send men to help African liberation movements overthrow white minority governments.

TV Crew Hunts City Ghosts

By LIZ HUGHES
Staff Writer

A Japanese television producer and his crew are in Victoria today looking for ghosts.

The three-man crew will spend the day touring old mansions in the city, reputed to house chain-rattling, stair-squeaking, door - creaking ghosts, spirits and phantoms.

Their findings, if any, will become a part of a 90-minute show to be produced for Tokyo's Nipon TV. The show, entitled "Strange World," is to be a collection of psychic phenomena from all over the world.

The three-man crew is headed by Junichi Yaoi, Nipon TV's chief producer.

Yaoi decided to make Victoria a stop on his psychic tour after reading stories in Victoria newspapers about the historic Tod home on Heron Street, long reputed to be the home of a whole fleet of spirits.

Yaoi hopes to make pictures of the Tod home a major part of the television program.

The home, originally built by pioneer John Tod in 1851, has been the scene of strange happenings since Tod's death in 1882.

Doors opened although no living hand ever touched them; strange sounds were reported from one of the large unoccupied bedrooms; hats fell from hat racks; the door to the deep, dark cellar swung open unaided and once, on Christmas Eve, the unseen intruder threw all the decorations and wreaths into a heap on the floor.

Another of Yaoi's stops on his Victoria tour is The Highlands, an old mansion off Terrace Ave.

Yaoi and his crew arrived in Victoria Friday after spending time with Hetty Frederickson of Sayward, a town

Continued on Page 2

Another Deputy Loses His Post

Joe Phillipson today became the third deputy minister in less than four weeks to be demoted by the NDP government.

Phillipson, deputy minister of education since 1970, has been appointed associate deputy is charge of schools.

Education Minister Eileen Dailly termed the job change "the initial phase" in the restructuring the department in order "to improve our ability to respond to the through the educational agencies."

The position of deputy minister is still open, but will be filled as soon as possible, Dailly said.

Phillipson was not available for comment.

Further "re-structuring of the department will start immediately, with an examination and adjustments to the current positions of superintendents," she said.

A. E. Soles, the former superintendent of post-secondary services, has been appointed associate deputy of post-secondary services, and J. R. Fleming, former acting superintendent of financial services will take on the job of associate deputy of finance and administration.

The first deputy to lose his position was Gilbert Kennedy, deputy attorney-general for 16 years. Kennedy was replaced by David Vickers Aug. 15.

Last week, deputy labor minister Bill Sands was replaced by UBC professor James Matkin.

INDEX

	Page
Births, Deaths	37
Books	20
Church	32
Classified	37-48
Comics	34
Entertainment	18, 19
Family Section	27, 28
Finance	8, 9
Gardening	23
Sports	12-14
TV	15

ALVAREZ TEAM

The Times' long-popular medical columnist Dr. Walter J. Alvarez has now teamed up with another eminent physician, cardiac specialist Dr. William J. Welch. The Alvarez-Welch Report will be a regular feature of the Times beginning next week. (See Page 27.)

Woman's Age Legal Secret

LONDON (AP) — After a two-year legal battle by an English widow, the British government has ruled that a woman can keep her age a secret.

The case began when Moira Cruise was stopped for a traffic offence and asked by the policeman for her age.

"Over 21," she replied.

At her court hearing in the Midlands town of Accrington, Mrs. Cruise refused to be any more specific about her age.

The court fined her one pound (about $2.50) on the traffic charge and five pounds ($12.50) for refusing to give her age.

Mrs. Cruise appealed the second fine, and her case went all the way to Home Secretary Robert Carr. He backed her up,

Nixon Outlines Energy Program

Times News Services

WASHINGTON — President Nixon, declaring that the United States cannot "be at the mercy of" Middle East oil producers, outlined today an eight-point program aimed at meeting the country's energy needs.

John Love, director of the White House energy policy office, followed Nixon to the press centre rostrum and said the U.S. might become relatively self-sufficient in energy matters within three to five years.

But even then, Love said, the country probably will continue to import some oil from the Western Hemisphere and perhaps from the Middle East.

Nixon said the administration will relax air quality standards and encourage states to follow suit to keep the energy problem from becoming a crisis this winter.

"In the short term we face a problem, but long term prospects for adequate energy for the United States are excellent—as good as they are for any industrial nation in the world and perhaps better," he said.

The president announced the administration "gave the go ahead this morning for a sharp step up in the development of peaceful uses of atomic energy."

Relaxed emission standards would mean utilities and industries might continue to use high-polluting energy sources rather than relying on sources in short supply such as low-sulphur oil and natural gas.

The effect would be to make available more oil for home heating this winter.

Pollution Device May Be Worst Polluter Yet

WASHINGTON (WP) — Anti-pollution devices going on millions of U.S. cars next year may be releasing substances into the air that are more poisonous than the ones they are taking out, a federal scientist has reported

As a result of the preliminary studies by John Moran of the Environmental Protection Agency's air pollution research centre, the EPA has started what he called a $2 million "panic" program to look at the emissions from the catalyst converters that U.S. carmakers picked to reduce air pollution.

Even so, Moran's studis will be completed too late to affect the production of 1975 model cars, which go on sale next September. All 1975 American cars sold in California and many sold in the rest of the country will have the catalyst converter.

The catalysts are designed to lower the exhaust emissions of carbon monoxide, hydrocarbons and oxides of nitrogens — three pollutants specifically mentiond in the federal Clean Air Act.

But, Moran says the catalyst converters release two other chemicals that may be more dangerous — platinum and sulphuric acid.

Three laboratories — the EPA's, New York state Environmental Conservation Department and Lawrence Radiation laboratory at Livermore, Calif.— independently found the emissions of platinum from the catalyst converter.

Platinum is rarely found in the atmosphere. "We are truly adding a new component," said Moran.

Moreover, there are few studies on the toxic effects of platinum. But Moran said that industrial measurements show that it is as toxic as lead at one one-hundredth of the concentration.

The platinum will come out of the exhaust pipes of the car in very fine particles that will hang in the air and be inhaled by people, Moran said. The particles can cause respiratory illnesses, including bronchitis and asthma.

Other EPA officials played down Moran's concerns. "It's a theoretical possibility (that the catalysts will emit enough platinum to be dangerous) . . . but nothing compared to the present problem of lead," said Eric Stork, an EPA executive.

Nevertheless, he said that EPA was spending $2 million to study the problem for "scientific prudence. They might just be right. But there's not enough evidence to push the alarm button."

According to Moran, the sulphuric acid problem may be greater even than the problem of platinum.

All gas contains small amounts of sulphur. Presently most of it comes out of the tailpipe as sulphur dioxide, which is readily dispersed through the atmosphere.

But with the catalyst, Moran said, a much as one-third of the sulphur will be emitted as sulphuric acid which can cause upper respiratory diseases such as asthma and bronchitis.

Stork called the sulphuric acid data "preliminary, spotty and questionable."

Victoria Times

SECOND SECTION

She Has Plans For Northridge!

Janet Mort . . . an innovator

By SUSAN RUTTAN
Times Staff

Northridge Elementary School is unique among the 56 schools of Greater Victoria Scoool District this year.

It has the district's only woman principal, 28-year-old Janet Mort, who comes to Victoria with a solid reputation as an educational innovator.

Her five years as a principal in Port Alberni, where she worked before moving here this summer, won her a $1,000 award from the British Columbia Teachers' Federation for innovative methods of education.

Mrs. Mort has plans for Northridge too, but most of them hinge on discussions she will have in the next few months with parents of her 180 students.

"I would like very much to get involved."

Mrs. Mort said she would like her school to be a cross between the school district's two alternative schools, the less-structured Sundance School and more-structured Sentinel School.

In some ways her Port Alberni school was more structured than most and there was strong emphasis on teaching each child the basic skills, such as reading and arithmetic.

"But I feel that learning those skills does not have to be a chore," she said. Children should enjoy school, should be eager to come each morning and sorry to leave at 3.

Mrs. Mort is a believer in individualized instruction — trying to each each student as an individual, with his own strengths and weaknesses, not forcing them all into the same mould.

First step in this direction at Northridge has been to give all students a series of tests designed to pinpoint their weak areas.

Then Mrs. Mort makes a big chart which shows her at a glance what skills a certain child is weak in, and how many students are weak in one particular skill.

By looking at the chart she can select six students who have trouble with reading and bring them together for special teaching.

At C. T. Hilton Elementary in Port Alberni she had teachers working in teams, concentrating on different subject areas with their combined classes.

A contract would be made between a teacher and pupil, in which the pupil agreed to work on skills he was weak in, and in exchange he could choose the other learning areas he wanted to concetrate on.

Northridge is a small school so Mrs. Mort will be doing some teaching as well as being principal.

But she likes the job of administrator and has had no problems with teachers or parents because she is a woman.

"I think a lot of people make the assumption that there's going to be," she said. That may scare off many women teachers who otherwise might become principals.

Also, women with families may not want to take on the extra work and responsibility of being a principal. Mrs. Mort herself copes with two children, one only six months old, as well as her job.

WEED OUT INCOMPETENTS

Greater Victoria School Board trustee Dr. Philip Ney would like the board to set up a team of teachers and laymen to help weed out incompetent teachers.

At the moment teachers are rarely dismissed for incompetence because it's too hard a thing to pin down, Ney said Friday.

"Even assuming one to three per cent of teacher incompetence, we have yet in the rememberable history of the board been able to ask a teacher to leave because of incompetence," he said.

Competence of physicians, by comparison, is checked in three ways, said Ney, who is a child psychiatrist.

They are checked up by their peers, such as the B.C. College of Physicians and Surgeons; by their patients, who can switch to another doctor, and by the public, who can take them to court and sue them, he said.

"There are a few very tired teachers, a few disturbed teachers," he said, and students have no defence against them.

"I know the teachers are trying to come to grips with it. However, I think they need a little encouragement."

Ney will move that the team to assess teacher competence be set up when the school board's administration committee meets Monday.

PARK SETTING FOR CLASS?

Establishment of an outdoor education day centre in Goldstream Park on a two-year trial basis will be recommended Monday to Greater Victoria School Board's curriculum committee.

Proposal for the centre comes from school district curriculum co-ordinator Roy Lister, who has been studying outdoor education for the district and talking to provincial Parks Branch officials.

In his report Lister recommends that talks begin with the Parks Branch to establish the day centre this school year at Goldstream.

A committee should be set up to look into the feasibility of buying some land to establish a residential outdoor education centre as well, his report says.

"The Goldstream Park area offers an ideal environment for the establishment of an outdoor education study centre," says the report.

"This site is relatively close to the Greater Victoria School District and offers a wide variety of natural habitats ranging from seashore to mountaintop."

Talks with Parks Branch officials have indicated they would be receptive to the idea of a study centre in Goldstream on a two-year pilot project basis, says Lister.

One teacher should be appointed as consultant to the centre, co-ordinating class visits and working with the Parks Branch, says the report.

Any outdoor centre must have a shelter where pupils can meet for short teaching sessions or for lunch, and washroom facilities, it says.

Last year fewer than half the intermediate grade pupils in the district went on outdoor education trips.

Lister's report recommends a special fund be established to enable all Grade 6 classes to visit an outdoor centre at least once a year.

SOLITUDE and serenity is reflected in this scene of the Gorge waterway with an elderly citizen basking in the sun. In fall the Gorge takes on a mellow look, becoming also a resting place for birds winging their way southward. For Victorians it's a place to walk, sit and dream before winter.

Council Talks Parking

★ ★ ★ ★ ★ ★

Out of Time and Almost Out of Gas

In search of solutions to downtown parking problems, Victoria city council cruised around in ever-diminishing circles for close to four hours Friday — before ending up out of time and almost out of gas.

The rambling discussion was spread over morning and afternoon sessions, and the nearest it came to reaching any consensus was an informal decision to approve in principle construction of a new downtown parking garage, on city-owned property between Courtney and Broughton.

The meeting also decided to opt for the costliest of three design alternatives submitted by a team of architects and engineering consultants, and to call for plans and cost estimates.

But, with some council members dropping by the wayside as the afternoon meeting droned on, the two decisions were strictly tentative and will have to be ratified (or reversed) by full council later.

The design most council members liked was for a four-storey structure (two floors underground) holding 334 cars and costing somewhere in the neighborhood of $890,000.

As parking would be attendant-controlled the building would prove efficient with a high turnover rate, aldermen were told. Lawns would adorn both frontages.

Such frills, however, were anathema to Ald. Tom Christie. "It's too goddam fancy pants for me," he grumbled, saying he preferred the basic model at an estimated 12 per cent cheaper.

Strongest opposition to the principle of building any parking facility at all in that part of downtown came from Ald. Mike Young.

He said repeatedly he was not convinced there was a real need for the parkade; that in any case it would serve mainly monthly parkers and not the hourly parkers council wanted to help; and the project should not be designed solely for parking but should accommodate other uses.

"You're just going to irritate a sore by bringing in more all-day parkers," Young said.

The pro-parkade faction of Mayor Peter Pollen, Ald. Sam Bawlf and Ald. Malcolm Anderson argued that the Broughton-Courtney structure will be needed in the near future, whatever transportation policy and periphery parking system is ultimately developed.

Pollen said, like it or not, the city should recognize that the automobile age will be around for a long time to come and gear its needs to that reality.

Much of the discussion centred on the possibility of building a stepped-down parking facility on the Ocean Cement site, as an integral but out-of-sight part of any park or promenade development.

Without committing themselves to the concept, most council members felt it should be carefully considered, provided engineering aspects could be reconciled with the general aesthetics of Inner Harbor redevelopment.

Mayor Pollen, who scorned the proposal when it was first raised by downtown merchants several months ago, appeared more receptive to it Friday.

But, stressing the need for a careful architectural approach, he warned: "We don't want the vacant, sterile eyes of the garage staring out across the Inner Harbor."

Ask The Times

Q. Could you please tell me if you are asked to be bridesmaid at a wedding, who buys the bridesmaid's dress, shoes, etc.? R.C.

A. The bridesmaid is expected to buy her own dress and shoes. The bride buys only the attendants' flowers.

Q. What are the proportions of men and women in B.C. unions. L.B.M.

A. The last annual report of the provincial labor department said there were 256,207 men (77.1 per cent) and 75,884 women (22.9 per cent). Almost 49 per cent of all working men belong to unions and 28 per cent of all working women were in unions.

Downtown Quarters For Inmates Rented

Inmates on temporary parole from the William Head penitentiary will soon be housed on the top two floors of the Harris Green Apartment building at 921 Pandora.

Penitentiary deputy regional director George Foster of Vancouver confirmed Friday that a five-year lease has been signed for the top floors of the three-storey building which has commercial outlets on the main floor.

Asked when Victoria's first community correctional centre will be in operation, Foster said, "hopefully before the end of the month."

He said there would be room for between 15 and 20 prisoners who would be on temporary parole, staying at the centre until their sentence is completed.

Asked how long the inmates would be housed at the Pandora centre, Foster said it would depend on individual cases "but it could be as long as a year."

William Head superintendent Gamaliel Milner said the centre will be one of several across the country.

"There are two in Vancouver, the West Georgia Centre there has been going two or three years," he said. "There is one in Edmonton, one in Calgary, another in Regina and one in Winnipeg."

"It (the centre)", he added, "is a method of orientating man back into society."

He said that "minor alterations" had to be carried out in the building and temporary paroles would have to be arranged before the centre could be put into operation.

Milner also said a staff for the centre would have to be assembled.

The centre will be staffed by a director, a senior counsellor with five other counsellors and a clerical officer.

Milner said the inmates would either be attending school or working in the community.

Asked what restrictions would be put on the men, Milner said:

"They will have certain hours they will have to report in and certain hours out. They will also have counselling sessions."

What happens if a man abuses his temporary parole privileges?

"If they don't come up to snuff," Milner said, "they'll go back in (to William Head)."

NO MORE BLARNEY . . . SAYS THE MAYOR

A new policy established Friday by Victoria city council will — in Mayor Peter Pollen's words — expose the "blarney" of hard-sell developers to some rigorous financial scrutiny.

The policy requires any developer who wants to build to a height or density greater than normal zoning permits, to support his application for a land-use contract with a comprehensive "economic feasibility analysis."

After the special council meeting which unanimously endorsed the resolution, Pollen said the requirement for supporting economic data in such applications is necessary to "take the razzamatazz, the blarney, the theatrics . . . the salesmanship, if you like, out of presentations for land-use contracts."

He said in future, if a developer claims he must exceed normal zoning limits for height or density in order to make his project economically viable, he will be told: "Fine, now show us why."

Only two members of the public attended the unscheduled, unheralded meeting, held in place of next week's regular meeting which would have clashed with the prince George convention of the Union of B.C. Municipalities.

All but two members of council will be at the convention.

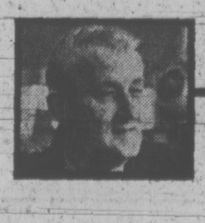

arthur mayse

But How Does One Measure Perfection?

THE LAST OF OUR SUMmer guests gave us a fat little bottle of wine and concise instructions on how, when and where we were to enjoy it. We were to hoard that Portuguese crackling rose until we came home pleasantly tired from a perfect outdoors day. Just before we sat down to dinner I was to take the bottle well-chilled from our refrigerator, remove the cork with a minimum of gouging and profanity, and pour two glasses.

We promised that we would follow these directions to the letter. But we weren't sure how one goes about achieving or even defining a state of perfection, and rejected several outings that might almost have qualified.

Finally we arrived at a basic truth. The perfect day can no more be laid on to order than sunshine or good luck. It simply happens, and is realized only in retrospect.

With that fact digested, we looked at a morning sky which threatened rain and got on with some weekend jobs that needed doing.

Our temperamental power mower surprised me by turning in a trouble-free performance. Win discovered several promising little cucumbers under the leaves of a vine so mauled by June's hostile weather that we'd never expected it to produce. The piled clouds in the west parted to reveal blue sky, and the day turned warm.

Without enthusiasm, we considered other items on our work program. Some dibs and dabs of touchup painting. Firewood rounds to be split. Maybe a start on what we hope will be next year's potato patch.

"Or we could get off the place for a while," Win suggested. "Why don't we take a lunch and see if we can find a dirt road to explore."

She put up sandwiches. As a matter of routine, I slipped our hip boots and trouting gear into the car trunk. We set off without fixed destination, traded the highway for secondary blacktop, and were presently easing along a sandy track that was no more than a pair of ruts flanked by wild crabapple thickets.

Where the ruts ended, a trail of sorts took over. It climbed a hillock to surprise us with a view of unpeopled beach and shining sea, then loafed its way through wild-rose jungles and clumps of stunted fir. Golden tansy and sticky yellow gumweed flourished in the lee of the dyked drift tangles. Crickets chirred their late-summer song. A wandering garter snake, long and fat with speckles on its dark-grey hide, slithered lazily off the path into a saw-grass swale.

The trail ambled inland to skirt fenced fields. We picked our way to the shore over rotting logs deposited by some mighty gale of long ago.

It occured to me that our day was turning out well, but before I could pass the thought along, Win halted and reached down to the weedy high-tide mark. She came up with a salmon plug in mint condition, complete with hooks and a tag of broken line.

Our last such gift from the sea proved lucky: perhaps this one would too. I stowed it in my rucksack with the sandwiches. We found a log that offered a comfortable back rest and broke out our lunch.

While we ate, I kept an eye on the smooth inshore water for telltale swirls and leapings. Cutthroat trout that trade between fresh and salt sometimes patrol the shallows far from their home streams.

We spotted no trout, but a lone figure trudging the beach resolved itself into a young man with pipe in fist. He was fresh out from England, and still bemused at the wide freedoms that the British Columbia sport fisherman takes for granted.

Was it true that he could cast a Devon minnow off this shoreline without obtaining permission, and that he wouldn't be regarded as a traspasser if he fished in the rivers?

Quite true, I assured him, although if he meant to try the rivers he must have a freshwater licence in his Before he was out of sight, a pocket. He resumed his stroll. Before he was out of sight, a leap and a splash signalled that a raiding party of trout had put in.

What had shaped by degrees into a very good day became even better.

Was it a perfect day?

Lacking a measure for perfection, I can't be sure. But we decided that it came close enough, and when we got home I put the gift wine in the refrigerator to chill for dinner.

WEEK'S RANGE AT VANCOUVER

Distributed by The Canadian Press
Week ending Friday, September 7, 1973

Quotations in cents unless marked $. Odd lot sales marked z. Net change is from last week's close of same lot type.

Stock	Sales	High	Low	Close	Ch'ge	1973 High	1973 Low
MINES							
Aalenian	5170	76	72	76	+ 2	77	72
Aber Mrls	500	26	26	26	—3½	52	18
Accent Res	7000	14	13	13	Unch	20	10
Achron	15500	28½	26	27	— 2	59	25
Adonis	20500	35	33	35	+ 1	102	28
Afton	1400	920	890	920	Unch	1062	710
Andex Mns	3500	11	10	10		18½	9
Alice Lk	22000	17	14½	16	+ ½	20	10
Alwin	13200	18	15	15	— 2	38	15
Anglo Bo	16400	41	35	40	Unch	72	27
Ardo	17000	13	11½	12	+ ½	24	10½
Arcdia	5500	12	10	12	+ 2	38	10
Aringtn	1500	8	8	8		15	7
Atlas	60100	40	33	37½	+4½	64	33
Attila Res	26000	35	29	31	— 9	165	29
Avino	34516	43	38	42	Unch	48	15½
Azure	4200	21	20	20		28	17½
Barrier Rf	83100	87	70	70	—14	136	48
Bath N	430900	117	75	75	—24	205	68
Belcara	5500	11	10	11	Unch	26	10
Benson	14000	14	13½	13½	—1½	28	12½
B Giant	28000	85	65	67	—19	97	30
Bow Rvr	40500	38	31	31	— 5	48	22
Bmeda	1484	70	59	59		125	59
Brendon	287500	23	20	23	+ 3	33	18
Bmac	17700	31	30	30	— ½	39	21
Bullion Mtn	49100	35	26	32	Unch	64	26
Buval	1000	10	10	10		33	10
BX Dev	6900	165	137	145	—25	170	46
Calico	19500	10	8	8		24	8
Calta	5000	33	32	32	— 3	69	28
C Brrnca	2000	17	17	17		21	15
Canol	9300	65	55	65	+ 5	75	20
Cardigan	6776	12	8½	8½		40	6
C Cons	2500	7	7	7		9	5
Casino	1309 0	85	70	70	—17	93	26
Celtic Min	20500	16	14	15½	+1½	84	14
Chandalar	5130	69	60	69		105	60
Charta	24000	21	16	20	+ 4	65	14
Chatex	7250	29	28	28	— 1	29	28
Chromx	5000	40	38	40	+ 5	65	31
Citex	81000	22	17½	22	+ 4	30	16
Col pra	2100	31	30	30		47	22
Cit Res	28500	43½	41	42½	Unch	60	38
Col Mtls	2050	32	25½	25½		35	13
Comet Ind	20000	65	65	65	—15	227	65
Conoco	9000	15	14	15	— 2	64	14
Con Bamt	1600	20	20	20		25	17
Cons Cst Sl	4743	22½	17	22		31	17
Cons Colum	2520	58	45	58		75	45
Cons Colum	2520	58	45	58		75	45
C Col Pr A	12500	$15	15	15		15	12½
C Frtn Ch	24600	40	32	32		63	32
Cons Butt	3500	12	9	11		21	9
C Stndrd	303000	21	15	15½	—2½	24	8
Cons Tran	3000	16	14	14		30	14
C Cinch	9500	6	5	5	— 1	14	5
Cop Ex	47000	36	32	34	+ ½	117	30
Cop Gnt	71500	13	7½	8	— 2	13	4
Copr Lak	128400	73	57	63	— 2	80	50
C Ridge	5500	18½	18	18½	+ ½	30	12
Cord Intl	1000	140	140	140		175	110
Coronet	6650	25	21	23		37	20
Cream	16500	29	25	26	— 6	55	23
Cree Lak	13000	45	43	45		58	35
Cumont	23500	45	42	43	—2½	76	35
Dalton Dev	19000	25	20	23	— 1	34	20
Dankoe	74325	209	195	205	— 4	230	60
Darkhawk	7000	27	24½	25½	—2½	81	24½
Davnport	29767	59	47	47	—12	70	38
Dav Kys	7100	50	41	48	— 2	00	42
Demay	6000	17	16	12	Unch	45½	15
Dol Var	8100	28	25	27½	— ½	41	25
Dus Mac	2000	45	43	45	+ 4	52	9½
Dynsty	2000	970	970	970		1150	765
Eagle R	6500	10	10	10		17	9
Equat	30500	22½	20	20	— 2	32	15
Exeter Mns	10000	14	13½	14	+ ½	24	12½
Farwst	z100	1	1	1		1	1
Figstne	2500	8½	8½	8½	— ½	17	6
Fosco Mng	50500	60	45	60	+17	105	32
Frntier	7000	9	8½	9		15	8
Gen Res	1500	5	5	5		11	3½
Giant Ex	2006	13	9	13		30	9
Giant Vent	23000	17	15	15½	— 2	35	13
Gbrltar	9375	$14¼	13¾	13½	— ½	15¾	8
Glen Cop	6000	15	11	11	—3½	18	6½
Gold River	39000	80	68	80	+13	80	48
Grandora	5500	15	14	14	— 3	31½	13
Grnduc	300	365	365	365		415	275
Granit Mtn	34500	18	17	17	— 3	29	16
G N Pete	6500	18	17	18	+ 1	59	17
Green Egle	375500	41	21	24½	—14½	88	11
Gunn	49300	124	110	119	— 6	247	78
Hart Rvr	38150	13	10	11	+ 2	21	6
Hearne	11500	12	12	12		12	7
Henrietta	546700	32	15	32	+17	32	11
Hibernian	10400	105	90	90	—20	155	90
Hilnd Lode	13000	13	12	13	Unch	29	11
Hinhawk	45549	21	18	21	+ 1	29	9
H Chief	z200	5	5	5		24½	5
H Merc	1500	20	20	20	— 5	34	16
Hmont	500	175	175	175	— 5	245	100
H B Mtn	6000	6	5½	5½		11	5
Ice Station	66000	40	30	35	+ 3	41	20
Imp Met	28550	17	15	17	+ 2	54	12
Inland Cop	78500	29	24	26	— 2	33	12
Iskut	17500	14	10	10	— 4	63	10
Jackpot	19000	25	18	25		25	14
Jason Ex	2000	5½	5½	=5½		13	5
Joy Ind Ltd	59300	83	75	80	+ 5	83	40
Kalco	18000	17	16	16	—1½	55	12
Kamad	7150	27	17	17	— 3	159	60
L Byrns	4700	12	11	12		15	10
Largo	2500	9	9	9		15	7
Laronge	8000	23	21½	22	+ ½	79	15
Laura	19500	20	18	20	+ ½	30	10
Leemac	76500	53	46	46	— 5	97	41
Lxnton	7500	12	10	12	+ 2	34	10
Lobell	2000	12½	12½	12½		20	10
Lon Prd	4000	3½	3½	3½		6½	3
Lone Creek	37500	58	45	48	— 6	65	23
Lord Explor	16240	20	19	19	— 1	57	19
Lornex	23322	$12¼	11½	12	Unch	14	6¼
Meteor	23000	11	10	11		60	10
Mrl Mtn	12500	10	7	7		18	7
Minex	3500	9	8	8		17	6
Mrseby	1000	11	11	11	Unch	20	10½
Mt Sickr	6000	11	10	11	+ 1	53	10
Mt Wash	45500	15	11½	14	+ 2	15	7
Nadina	15700	20	17	19	— 3	55	17
N Cinch	2500	17	16	17		26	12
New Highld	5800	18	17	17½	+ ½	23	15
Nw Jericho	1000	26	23	23	— 5	33	7
N Nrthc	5500	16	14	16	+1½	19½	9
N Privtr	22500	14	12	13	+ 1	44	10½
N Taku	3000	7	7	7	— 2	15	4½
Newvan	5000	16	14½	14½		47	13
Norgd	28500	3½	3	3		8	1
Northair	154400	97	80	84	— 9	121	32
North Is	1000	12	12	12		17	6
N Pac	17000	21	17	17	— 6	40	14
North Is	1000	12	12	12		17	6
N Pac	17000	21	17	17	— 6	40	14
N Homstak	7700	17	16	17		21	10½
NW Vent	8100	56	53	54		70	38
NRD Mng	6200	59	52	55	— 4	62	42
Oro	3500	15	14½	14½	+ ½	25	12
Pacific Res	14200	105	95	100	—10	110	80
Pan Ajax	4000	7	7	7		7	5
Parmnt	500	11½	11½	11½	+1½	18	8
Pmindr	8500	33½	23	33	— 1	81	31
Pee	500	5	5	5		12	5
Pick Crow	15000	77	71	77		77	32
Pne Lke	19000	11	9	9	Unch	16	6
Pinnce	386800	22½	17	19	Unch	37	10
Pacer	744	$27¼	26¾	27¼		32	24½
Primer	500	8½	8½	8½	— ½	43	8½
Pr Shewrd	35500	17½	16	17	Unch	39	16
Pyrmid	18800	14	10	14		31	10
Rackla	71900	49	43	46	— 2	50	13
Ramco Ind	z200	11	11	11		25	11
Rayore	500	16	16	16		40	13½
Reako Exp	3750	65	65	65	Unch	109	64
Riviera Ind	1000	15	15	15		27	12
Robert Mns	7500	19	18	18		42	15
Rckind	5000	2	2	2		6½	2
Ring Hill	3500	27½	27	27½		53	27
R Agsiz	7000	89	83	87	+ 2	170	45
Sabina	2600	135	125	130	Unch	200	60
S Jacinto	27000	19½	17	17		41	15½
Shalmar	500	15	15	15		20	10
Shld Dev	2500	64	64	64		82	56
Sir City	8000	25	23½	25	+ 2	30	13
S Spring	13000	54	49	49		77	31
S Sndrd	916456	269	195	211	—44	274	60
Skalat	124500	24	20	22	— 1	61	15
Slocan	1600	94	92	92		250	91
Sonic Ray	2110	18	18	18	+2½	68	15½
S Seas	4700	12	10	12		20	9
Spartan	57500	20½	18	20½	+2½	25	15
Spectro	41000	14½	13½	13½	—1½	29	12
Sproatt	27250	28	24	28		36	24
Stall Lak	9700	144	135	135	Unch	160	60
Taseko	9000	18	17	18	Unch	26	10
Tay Rvr	193600	39	33	33½	— ½	39	15
Texal Dev	19000	12	11½	11½	+ ½	78	10
Titan Pol	3000	18	18	18		21	14½
Trwest	3000	21	18	18	— 2	30	16
Turismo	1300	9	7	7		18	7
Tyee	14000	18	15	15	—2½	23	10
Unfd Chief	3450	31	29	30		51	25
U Copper	3500	6	6	6		9½	3
Val Co	1691-900	885	900			1137	755
Vestor Ex	8000	55	55	55	—17	120	55
Vieco Res	4600	23	20½	20½	—1½	25	20½
Wicome	10950	123	85	87	—39	135	85
W Buff	4000	3½	3½	3½		5	11
W Mines	1000	300	300	300		345	240
Wharf	36350	160	150	155	Unch	160	50
White Rv	14000	16	14	14	— 1	31	12
Znith	6000	24	22	24		33	16
Warrants and Rights							
Col B w	1140	23	20	23		75	20
Nrthair Wt	66000	37	32	32	— 6	41	25
Total sales, mines: 6,887,514							
40 Advances, 68 Declines, 93 Unchanged							
INDUSTRIALS							
Al stl b	235	$4¼	4¼	4¼		8	4¼
Abitibi	1500	$12⅞	12¾	12⅞		12⅞	10⅜
Alcan	3000	$33⅜	33¼	33¼	— ½	33⅞	23⅝
Balco	400	$11½	11½	11½	+ ⅜	15	10½
Baldwin	200	120	110	110		160	110
Algoma	1000	$18⅞	18⅞	18⅞		18⅞	15⅜
Atn Col	400	265	250	265		370	240
B Montrl	420	$18⅝	18½	18½		22⅛	17⅜
BBC Rty Un	4100	$13¼	13	13⅛	+ ¼	13¼	10
All Can a	400	250	248	248		350	200
Bnk BC	704	$25	24½	25	Unch	25½	21
Bm Rt Un	250	$14	14	14		14⅜	13¼
Bell	100	$40⅞	40⅞	40⅞		45⅛	40¾
Block	5475	275	255	270	— 5	340	250
BC Sugar	800	$21½	21	21¼		23	18¾
Burr Mtg	1012	300	270	300		450	250
C Cmt Pr	4100	$17¾	17¾	17¾		17¾	17¾
C Brew	200	445	445	445		625	405
C Jvln	4200	$14½	14	14½		14½	6
Cdn Pr A	500	1050	1050	1050	+ 5	1050	1044
C P	100	$16⅝	16⅝	16⅝	+ ¼	19⅛	15⅞
Camerra	3300	99	99	99	— 2	55	20
Capt Int	5300	105	100	100	— 6	360	100
Col Brew	7200	395	325	395	+80	395	260
Comco	100	$31⅞	31⅞	31⅞	— ⅜	34¼	27¼
Computx Ct	7700	50	45	48	+ 1	55	36
Computx Ct	770	50	45	48	+ 1	55	36
Cor Ind	26225	500	435	495	+ 65	500	265
Crnat Pr A	700	$25	24	25		25	17½
Cor Cr p	500	400	400	400		400	214
Dawson	700	$7	7	7		8	6
Delta Pref	400	305	300	300		350	280
Delta Hotel	1680	300	275	300	Unch	340	225
Dman pr	50	$74	74	74		90	64
Doman	4900	$10	9	9⅞	+ ¾	12	8
Dunhill Dev	500	180	180	180		220	160
EDP Ind	10500	33	31	32	— 1	73	31
Finning	2000	$13	13	13		15	12
Four Sesns	3300	130	125	125	Unch	300	105
GN Land	1600	85	84	85		100	80
G P Ind	100	125	125	125		190	120
Gregry Ind	9800	250	200	240	+40	275	150
Grouse	2100	200	185	200		230	170
Gulf Oil	200	$36⅛	36⅛	36⅛		38¼	33½
Hobrough	830	165	150	155		270	70
Hbro Pr A	200	275	275	275		360	100
Home A	150	$46⅜	46⅜	46⅜		47	40
Hys Cda	2000	440	440	440		625	405
INat Gas	900	$10⅛	10¼	10¼		13⅞	10
I Wood	800	251	250	250		425	250
Intl Centur	14000	51	45	50		100	45
I Hydro	4100	105	95	100		180	80
Int Land	100	$6	6	6		6¾	5½
Intl Visu	5500	34	25	34		94	22
Ionarc	8000	125	120	121	+ 5	240	115
Kaiser	1800	320	320	320		390	215
Keg Rest	1700	145	125	135		145	120
K Dyong	100	165	165	165	+25	255	140
Key Ind	7000	23	20	20	— 3	46	20
M B	10300	$33	32¾	33	+ 1	33½	25¾
Madill	750	$12	11¾	12		12½	9⅛
Massey	300	$23½	23½	23½	+ ½	23½	17⅜
Mercurla	16600	70	62	62	— 4	81	20
Mhawk	1000	151	151	151		210	150
Neonex	700	310	310	310	— 5	525	310
NW Sprts	425	$6	5¾	6		7¼	5
NWF	1385	200	200	200	Unch	295	175
Ok Helic	130	$10⅛	10⅛	10⅛		15¼	10⅛
Ok Hold	200	600	600	600		600	485
Pace	2100	56	55	55	Unch	100	53
PN Gas	220	190	190	190		300	150
PNG pr	150	$17½	17⅛	17⅛		21½	17⅛
PWA	2125	$10½	9½	10⅜	+ ⅝	12½	9
PWA pr A	325	$43	40	43	+ 4	48	37¾
Portcm	2200	58	58	58		80	48
Potter	2346	550	512	525	— 25	550	385
Red Shaw A	100	$10	10	10		10	10
RSL	500	325	325	325		345	205
Sartoga	800	440	440	440		525	405
G Spring	1600	185	180	180	— 5	350	170
Specula	22600	85	78	85	+ 1	99	60
Sun A	22	$50	50	50		57	47½
Thrmo Plex	72300	106	100	105	— 2	170	65
Thmas Nat	100	315	315	315		380	300
Tokar	560	250	240	250	+10	365	215
TC Glass	100	$7	7	7		12½	7
T C Pipe	z15	$28½	28½	28½		44⅛	28½
Tr Mtn	550	$19½	19	19		23¾	19
Unit Reach	500	60	60	60		60	60
Wardr	1300	200	185	195		325	180
Weldwd	700	$16	16	16		18½	14¾
Whon A	50	$8	8	8		12	8
Wdwrd	100	$23½	23½	23½		31¾	23
Wosks	150	$9	8¾	9	Unch	10	8¾
Warrants and Rights							
Fid wt	100	325	325	325		300	190
Mtn w	100	190	190	190		310	175
Okan wt	100	$6	6	6		10	$¾
Total sales, industrials: 315,134							
17 Advances, 12 Declines, 67 Unchanged							
OILS							
Alaska Ken	1000	62	60	62		85	35
Albany Oil	2500	110	110	110		145	100
Alld Rox	2400	64	58	64		82	56
Blindry	9200	118	102	110	Unch	185	102
C Hdgs	2600	125	115	125	+ 5	145	70
Chapp	47500	16	14	16	+ 1	53	14
Clonial	12500	82	75	80	Unch	135	60
Comaplex	4200	76	71	75		110	60
Comrcl	5510	12½	11½	12½		20	11
Coseka Res	13711	300	285	300	+20	445	255
Davoil Nat	1620	26	18	21		29	18
Delta Pet	13000	18	17	17	— 1	41	14½
Ericrst	3000	8	8	8	Unch	19	4
Embsy	12875	50	45	45		69	43
Five Star	5000	6	6	6	Unch	11	5
F St Jhn	11000	75	74	75	Unch	90	65
Freehld	1909	89	85	85		182	61
Galveston	27900	125	101	122	+12	125	100
Montrey A	31010	65	60	62	+ 2	82	45
Mtn Stats	16100	65	62	65		240	60
Plains P	62380	28	27	28	+ 1	51	18
Pondry	4100	88	85	86	— 4	127	85
PRP Ex	46200	113	95	98	—17	165	90
9S 68L	4—	5S1	6P1	68L	Z4ZC2		Rand
Rose Ps	11000	33	30	30	—2½	43	26
Scurry	900	$21	19¾	20¼		21	13½
Seneca	22775	218	137	143	—47	284	57
S Christt	1500	75	75	75		125	55
Skat Res	5900	155	140	142	+ 2	280	120
Slimil Ltd	2334	26	26	26		35½	29
TC Res	4000	12½	10	10		20½	10
Tc Res	1500	171	171	171		177	123
Vargas	672300	28	20	20½	—2½	28	12
Wms Gold	6000	25	23	23	Unch	36	21
Total sales, oils: 1,428,786							
7 Advances, 7 Declines, 21 Unchanged							
INTERIMS							
Abaca	9500	32	30	32	— 3	47	30
Acapiomo	9000	17	15	17	+ 1	31	13
Adar Res	21000	15	14	14	— 1	80	13
Able Expl	4500	6	6	6		8	3
Alvlia	2000	10	10	10	+ 2	18	5½
Amalg	2000	2½	2½	2½		5	2
Anglo Wst	1000	4½	4½	4½		15	4
Arc Res	5500	39	35	35	— 5	57	35
Arian Pac	22100	35	25	29	— 1	35	15
Aselo Ind	3000	6	6	6		13	3
Athena	1000	3	3	3		17	3
Balfour	10500	41	35	35	— 6	69	33
Belmoral	1000	15	15	15	Unch	40	11
Bev Cal	35000	18	12	16	+ 7	53	6
Bonevil	6500	26	22	22	— 3	30½	20
Bonus Res	1500	18	18	18		65	17
Boru Mng	500	15	15	15		63	10
Brent Expl	1000	20	20	20		45	15
Brwstr	8500	16	12	15		18	8
Brn Overtn	30000	11½	11½	11½		25	10
Buckeye	7000	17	15	16	Unch	56	13
Cairn Mns	32000	16	14	14	— ½	31	14
Cametin In	31000	50	41	50	Unch	59	41
Can Bse	100	7	7	7		22	6
Canwex	13000	57	50	40	— 5	80	15
Carolin	13200	83	76	78	— 5	89	28½
Centex	2500	4	4	4		10	2
Challeng	35900	111	100	102	— 4	126	18
Coast Int	95400	37	25	37	+ 1	43	20
Colby Mns	11000	46	42	46	—2½	67	27
Comnd	9000	6½	6	6		18	5
Con Altar	18500	27	23	26	+ 2	80	17
Cons Clevld	z167	10	10	10		10	5
Cons Glant	14100	53	48	51	+ 1	53	35
Corval	7000	20	17	17		41	15
Cypmex Dev	4000	43	40	40	+ 5	62	25
Ctlas Expl	297500	51	35	43	+ 3	61	22
Cypre Res	40000	76	66	68	—10	84	35
Darsi	4500	9	8½	8½		14	5
Decade De	3500	55	51	51		73	45
Dictator	1000	4	4	4	Unch	13	3
Dorchestr	2000	10	10	10	Unch	25	2½
Dorita	1000	15	15	15		25	5½
Driftwd	39000	73	68	73	— 2	78	35
Envoy Res	21500	41	40	41	+ 1	55	26
Erin Expl	13000	22	22	22	+ 1	53	15
Gary	z150	5	5	5		23	5
Geoquest	3300	175	170	170		235	130
Geo Dyn	21000	41	33	35	— 4	118	30
Gsa Res	6212	44	35	35		55	35
Hertz	5000	26½	26½	26½	+4½	40	10
Hilnd Quen	5000	85	80	81	+ 3	100	29½
Hobo Cr	13000	12½	10	10	— 2	42	8
Honda Mng	14000	10	10	10		30	10
Hope Bay	222000	135	115	135	+20	150	90
Hub	8000	21	19	21		24	12
Juniper	4000	15	14	14	— 1	27	13
Kandahar	1033	20	18	18		70	17½
Keith Cop	78500	14	12	13		25	10
Keiglen	7000	9	4¾	9		16½	2
Kendal	3100	49	44	49	+ 1	72	40
Kismet Mn	4000	13	12	12		60	11
Laguna	90300	84	79	83	+ 1	86	45
Lewes	4900	4	2	3¾		10	2
Lou Mex	1250	54	48	50	— 4	70	38
L Valley	2000	4	4	4		15	4
Manox	7800	65	58	61	— 7	68	36
Mcleod	2500	20	19	20		49	17
Milestone	3000	18	15	18		22	10
Mns Dorad	4500	15	11½	15		25	11½
Mt Hyland	3700	8	5	8		14	3
Nicola Cop	1100	32	32	32	Unch	37	25
Nisson	1500	15	15	15		30	8
Nstar	500	50	50	50		60	30
N Tungsten	3000	25	20	20	— 5	145	20
Nrthwind	6000	56	40	40		207	18
Panther Mn	3500	35	33	33	+ 6	35	15
Pytle	5000	9	9	9		12	5
Perry Rvr	130000	88	75	88	+13	88	59
Petrowt	10900	48	43	46	+ 1	50	24
Princess	18000	43	38	40	+ 5	155	29
QC Expl	53000	19	17	19		20	11
Radiation	1025	625	625	625	Unch	910	400
Remar Res	7000	15	13	13		23	11
Rchwd	800	90	70	90		150